WEATHER
Tonight: Partial Clearing
Saturday: Cloudy, Sunny Periods

Victoria Times

tv week inside today

91st YEAR, No. 289 ★★ VICTORIA, B.C., FRIDAY, MAY 23, 1975 15 CENTS DAILY, 30 CENTS SATURDAY

Higher RCMP Tab Hinted for B.C.

NO 'UDDER' DEALER CAN MAKE THIS OFFER

DETROIT (AP) — How do you price a cow to be sold to an auto dealer?

An Iowa newsletter received by a Detroit auto company recently said one farmer apparently decided to take a page from the auto manufacturer's price book.

The farmer's "list price" was:

Basic cow, $2. Two-tone exterior, $45. Extra stomach, $75. Product storage compartment, $60. Dispersive device, four spigots at $10 each, $40. Genuine cowhide upholstery, $125. Dual horns, $15. Automatic fly swatter, $35. Total, $595.

'Mackasey Flu' Bug Strikes

Inside postal workers in Victoria, Vancouver and some Vancouver Island post offices booked off sick today, beginning what one of their leaders called a 24-hour bout of "Mackasey flu", a reference to Postmaster General Bryce Mackasey.

A total of 24 inside postal workers in the Victoria area booked off sick, slowing down the city mail sorting process and leaving some customer wickets unmanned.

In Sidney, all three members of Canadian Union of Postal Workers phoned in sick early today.

Mail already sorted in the post offices hit by the book off was delivered as normal.

Some CUPW members in Nanaimo and Campbell River also participated in the book off, but post offices in Duncan, Ladysmith, Port Alberni, Courtenay and Port Hardy were not affected.

In Ottawa, Mackasey said the Canadian Union of Postal Workers should rid itself of a small group responsible for "patterns of violence."

Mackasey told the Commons that "95 per cent who are decent, law-abiding citizens will sooner or later have to stand up and be counted and rid their own house of the five per cent who have no place in the legitimate trade union in the first instance."

He was responding to questions from Walter Dinsdale (PC—Brandon Souris) about acts of violence in the CUPW "as indicated by the vandalism inflicted on the house of the national secretary treasurer of the union recently."

A public relations officer inside the main plant in Vancouver said about 88 per cent of the 600 employes, didn't turn up for work.

He said 98 per cent of the workers in the foreward division where mail is dispatched for centres outside the city booked off and 65 per cent in the city division where mail is sorted for greater Vancouver delivery stayed away.

The Victoria spokesman said workers were mostly city sortation and wicket clerks. The 24 people off work represent about half of the total number of employees in those two areas.

Three of the seven wicket clerks in the main post office failed to report for work and signs asked customers to have patience as they waited in line to buy stamps and mail parcels.

In the city mail sorting section of the post office, 19 employees were away.

Elsewhere across the country, the move to have inside postal workers book off met with a spotty response.

There was no particular pattern as some offices remained fully manned — some had all clerks and sorters off the job and others had vary-

See MACKASEY Page 2

LEBANESE MILITARY TAKEOVER

BEIRUT (AP) — A military government was formed in Lebanon tonight under Nureddin Rifai, a retired police colonel, to deal with a bloody war between rightist Lebanese militiamen and Palestinian guerrillas, it was officially announced.

The casualty toll rose to more than 25 dead and 150 wounded.

Residents on the eastern outskirts of Beirut said special police forces that tried to establish a buffer zone between the warring factions Thursday night withdrew when they were caught in a crossfire.

This morning they were reported observing the shooting but not participating.

Israel reported the first clash in more than six months along the eastern border with Jordan.

The Israeli military command in Tel Aviv said Arab gunners ambushed an Israeli patrol Thursday, wounding an Israeli soldier in the village of Naharayn about 60 miles northeast of Jerusalem near the Sea of Galilee.

A Break For Small Business

By The Canadian Press

The B.C. legislature gave unanimous approval in principle today to a bill which would increase the tax on utilized capital of corporations to one-fifth of one per cent from one-tenth of one per cent.

The legislation would also exempt from capital tax all corporations with less than $100,000 of taxable paid-up capital compared to the current exemption of $25,000.

Premier Dave Barrett said the legislation resulted from a study of the impact of the capital tax on small businesses.

He said the government would be looking at other means of assisting small businesses.

The legislature also gave unanimous approval in principle to a bill which would exempt from succession duty taxes property given to the provincial government, municipality or regional district.

Barrett berated the Social Credit members for their stated policy of abolishing succession duties if they were returned to power.

"If you vote Social Credit, the rich are going to get away without paying their fair share," he said.

The premier said if people want to leave the province because of its succession duty laws they are welcome to go, but if they stay "they have to pay their fair share."

He said the money collected from the succession duty taxes goes to pay for pharmacare, a program, he said, which cost $18 million last year to provide free prescription drugs to those 65 and over.

He said it was only right that the rich help to finance the needs of the province's elderly citizens.

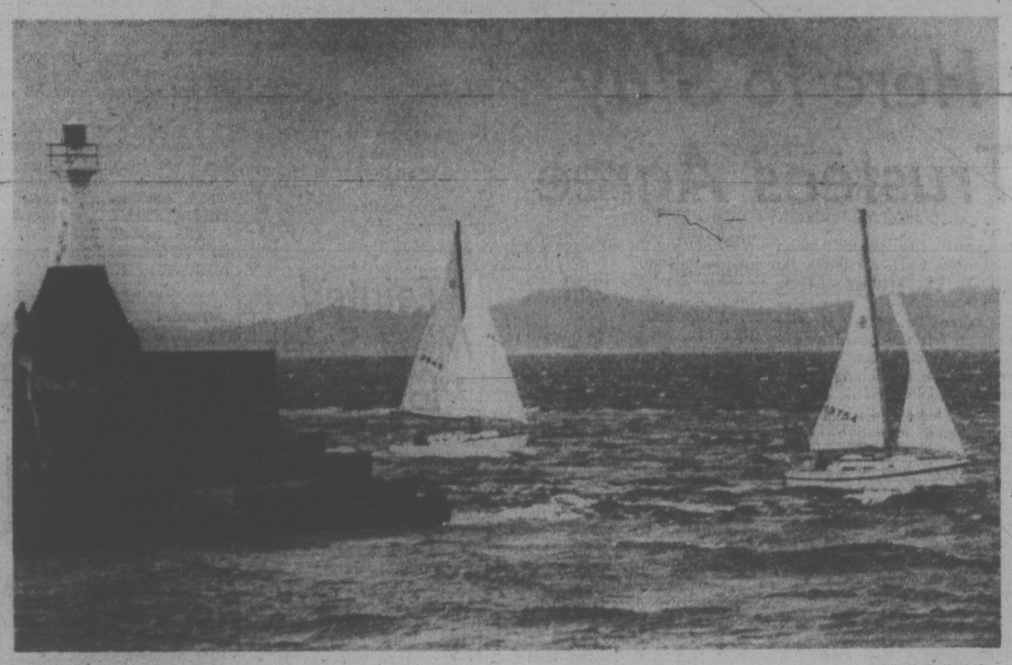

—Bill Halkett photo

MAKING THEIR WAY past the Ogden Point breakwater this morning Seattle yachts Olympian and Cirrus are now tied up in the Inner Harbor with the remainder of the 321 Swiftsure and Juan de Fuca fleets that begin racing Saturday at 10 a.m. The Inner Harbor will be packed with spectators tonight, the traditional roll call of boats, carillon music and a sunset ceremony by the Rainbow Royal Canadian Sea Cadet Corps helping to set the pre-Swiftsure holiday mood. (See story on page 17.)

FEATHERS FLYING

BOGOTA (AP) — Overstocked poultry producers proposed whetting the Colombian appetite for their product by parachuting 1,000 live chickens over the city Sunday.

Anyone lucky enough to catch one could keep it, they said.

But the publicity campaign caught the attention of the Society for the Protection of Animals, which protested that the birds might be injured in the descent.

City hall agreed. It said the chicken drop is still on, but no live birds — they must be killed first.

NEWS BRIEFS

Trio Shot Dead

ST. BRUNO, Que. (CP) — Three men and two women were found shot to death late Thursday night in a rented bungalow in this community, 15 miles southeast of Montreal. A Quebec Provincial Police spokesman said early today it was "still too early to talk about the case as a gangland settling of accounts."

Talks Break Off

VANCOUVER (CP) — Contract talks between the Pulp Paper and Woodworkers of Canada and the pulp and paper industrial relations bureau broke off today following a wildcat walkout at Kamloops, Wednesday. About 8,000 PPWC members working in sawmills, plywood plants and pulp mills across the province are affected by the contract talks.

Gov't 'Breaking Law' On Rent Grant Cutoff

By KIT COLLINS
Times Staff

The provincial government is breaking its own laws by stopping payment of the $30 renter's resource grants in mid-year, Liberal leader David Anderson charged Thursday.

Tenants who apply for the grant are being told by letter that because of forthcoming changes in housing legislation the grant has been interrupted, said Anderson.

Housing Minister Lorne Nicolson later said in an interview that although grants to senior citizens are being continued, the $30 renter's grant has been stopped.

Because of legislation which likely will provide a formula allowing renters to claim a $100 deduction on income tax returns, the renter's grants for this year will not be issued, he said.

Applicants are thanked for their application in a department letter signed by H. C. Rounds, director of finance for the department.

"We will advise you when we receive any additional information on the proposed legislation referred to in the budget speech," says the letter.

The department anticipates the claim would be made on 1975 income tax returns, it adds.

Nicholson declined to elaborate on the legislation, stating only that the $80 for pensioners will be continued.

Anderson criticized the minister for failing "to honor legislation on the books now."

He said it is a "weird situation" when grant applications to some renters were approved, and later applicants were turned down.

The minister's only excuse, Anderon said, is that he believes the law may be changed. "But he's abrogating the law now."

Local Liberals To Oppose Unity

By LINDA HUGHES
Times Staff

Greater Victoria Liberal associations will send full contingents to their party policy convention this weekend in Richmond and all will oppose Liberal participation in the unity movement.

About 500 delegates are expected to attend the two-day conference which was planned long in advance of the recent resignations of three Liberal MLAs.

Party president Doreen Braverman said Thursday departure of the three is bound to be a major concern of the convention delegates but she and other party spokesmen insist the new policy resolutions will still be the main focus of debate.

Party policy is even more important now, she said, to prove the Liberals are a moderate alternative to the other free enterprise parties.

No challenge of David Anderson's leadership is expected at the convention, said Braverman, but anyone has the right to do so at 24 hour's notice.

The issue of unity and the defection of MLAs Garde Gardom, Pat McGeer and Allan Williams are expected to come up on the floor of the convention Saturday, when the delegates debate "direction of the party."

Braverman said no resolutions were submitted in support of joining a unity or coalition party but several constituencies sent in motions calling for rejection of unity.

A composite resolution to be discussed Saturday reads:

"That the Liberal party in B.C. rejects any suggestion that it surrender its responsibility to the people of B.C. by entry into any form of coalition, accommodation, collusion or arrangement with any other political group, extant or proposed, in B.C."

Presidents of the four Greater Victoria Liberal constituency organizations confirmed Thursday they will be sending full delegations to the convention.

All four indicated their members are opposed to any movement towards unity of the free enterprise parties.

Irma Dann of the Victoria association said about 20 to 25 of her members will attend the convention.

See FULL Page 2

By DEREK SIDENIUS
Times Staff

The British Columbia government will be asked to assume a larger share of the costs of provincial policing by the RCMP, solicitor general Warren Allmand said Thursday.

In an interview with the Times during a recess at the federal-provincial corrections ministers' conference being held at the Empress Hotel, Allmand said the province will be asked to pay more than 50 per cent of such costs.

His cost-sharing proposal, details of which he declined to release, is bound to meet with disfavor by B.C. Attorney-General Alex Macdonald who earlier announced he would go "right to the mat" with the federal government over the cost of the RCMP to the province.

Under the present 10-year contract which came into effect in 1966 the province was required to pay 40 per cent of the RCMP policing costs the first year, the rate increasing one per cent each year.

Negotiations are now underway for a new contract replacing the existing one which expires next year.

Allmand said the province should pay more as the RCMP was becoming increasingly more involved in provincial policing duties.

However, Macdonald, citing a critical police manpower shortage in the province, has maintained the need for more federal funds was never greater.

Allmand indicated his department was not prepared to take the initiative in increasing the RCMP staff engaged in provincial policing duties, though added there had been staff increases in the areas under federal jurisdiction such as the drug and commercial crime sections.

The B.C. Police Commission has said more than 1,700 officers were needed to bring the RCMP strength in the provicne up to par with the national average.

Allmand blamed the shortage on the previous Socred administration which, he said, consistently ignored RCMP recommendations to increase the police strength in the province.

"We are willing to supply the men as soon as we are able to train them," he said, "but it's up to the provincial government . . . the problem is theirs."

During the two-day, closed, ministerial conference which ends today Allmand announced the formation of an national advisory network for correctional manpower planning, training and development.

He said the network will be composed of 14 top federal and provincial officials who will review staffing of Canada's prisons and corrections institutions.

The costs will be shared 50 per cent by the federal government and 50 per cent by the provinces and territories prorated on the basis of the number of corrections staff they employ.

The first project of the advisory network will be to oversee a study by James Albert of Carlton University in Ottawa of existing correctional training programs.

Allmand said the main objectives of the study would be to improve the performance of corrections staff and attract staff of high calibre to the service.

U.S. LEAVES LAOS

VIENTIANE (AP) — A planeload of women and children took off from Vientiane today, launching the evacuation of many of the 1,000 United States citizens in Laos.

The Communist-dominated government announced that Washington had agreed to withdraw all U.S. AID personnel except a few experts and to dismantle the 24-year-old AID program in this country.

Eighteen women and 61 children were aboard the first chartered Laotian jetliner that took off for Bangkok seven hours late because government clearance was delayed without explanation.

The husbands of the women, all employees of the U.S. AID program, will not leave until all their dependents have been evacuated.

The number of Americans to be evacuated was not known, but State Secretary Henry Kissinger said the U.S. presence in the land-locked kingdom that has come under Communist domination in the last month would be substantially reduced.

There are about 1,000 Americans in Laos, including 320 government employees, 150 private civilians and 500 dependents.

Plunge Kills 28

ROSEAU, Dominica (UPI) — A packed truck carrying pilgrims to a religious service plunged over a 500-foot precipice, killing 28 persons, Dominica police said Thursday. Police in this British possession in the Caribbean's Leeward Islands said 12 others were injured, many of them critically.

INDEX

	Page
Births, Deaths	27
Classified	27, 38
Comics	22
Entertainment	21
Family	25, 26
Finance	6, 7
Gardening	28
Sports	14-16, 18, 19
TV, Radio	28

WORDPLAY

Send your own WORDPLAY, care of this newspaper.

Fingers Crossed for Lunar Show of Decade

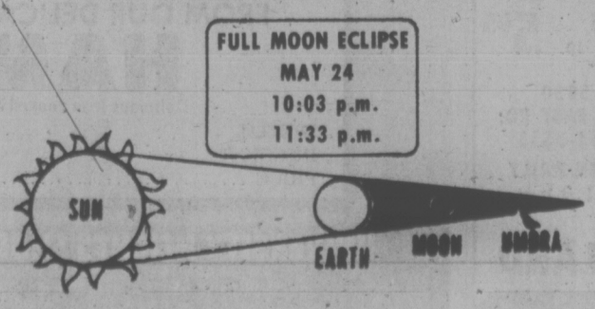

Skywatchers hoping for the lunar show of the decade are keeping fingers crossed for clear weather Saturday night during the moon's total eclipse.

But at this point the outlook is cloudy, plus the chance of light rain to make things worse.

Forecasters say there may be some clearing toward evening, giving a 50 per cent chance of seeing the moon, but it will be cool and weathermen advise wearing a sweater if you drive up Mt. Tolmie or stroll out Cattle Point to see the sight.

If clouds are scattered, however, the opportunity for more interesting pictures presents itself. Amateur photographers may be advised to seek a good vantage point to set up their tripods, with something like a cityscape or trees to give perspective.

Although this will be a total eclipse, the earth's shadow into which the moon will pass will have refracted light which with atmospheric filtering will produce a coppery color and make color photos more interesting than black and white.

The eclipse spans 3½ hours from 9 p.m., permitting a series of shots showing the different stages and progression from white to yellow, tan, copper, deep red and back to white under ideal viewing conditions. Darkest moon will occur at 10:48.

Everyone in North America may see this lunar spectacle, provided they are not screened by cloud or fog.

As a rough guide to amateur photographers, George Ball, the director of telescopes for the Victoria chapter, Royal Astrosomical Society of Canada, suggests using ASA 400 black and white or high speed Ektachrome transparency film.

For the uneclipsed, bright moon, settings may be 1-1,000 sec. at f8, slowing to 1-500 sec. as the eclipse gets under way, 1-25 as the darker shadow moves across the moon, and between 2 and 6 seconds at mid-point of the total eclipse.

Pensioners' Spouses To Get New Benefits?

OTTAWA (CP) — The government hopes to give pensions by next Oct. 1 to many pensioners' spouses age 60 or older, it was announced Thursday night.

The plan would mean that a person between ages 60 and 65, married to a pensioner, would be eligible for the old age pension.

A means test would be involved.

A bill implementing the change is expected within the next two weeks.

"I hope to introduce it next week, possibly the week after," Welfare Minister Marc Lalonde said in an interview after announcing his intentions in the Commons.

He said it will apply to about 85,000 spouses whose marriage partners are 65 or older, the eligibility age for normal old-age pensions.

The proposed pensions basically would be an extension of the existing pension and guaranteed income supplement GIS, which ranges up to $400.06 for a couple both 65 or older. It would depend on an income test.

"Some people would get only $5, others would get the full amount," Lalond said. "It would depend on their outside income."

In other words, if a couple with one pensioner and the spouse between 60 and 65 had no extra income, their pension and GIS would be boosted to $400.06.

This figure is expected to increase by several dollars July 1 when the government's next quarterly cost - of - living adjustment is effective.

Lalonde said his proposal is designed basically to assist couples forced to live on one pension to meet what he termed a "specific and serious need."

He said, however, that the proposal would not apply to single persons or to widows. These would have to be covered by a guaranteed minimum income.

BLANSHARD PAVING SET

Final stage in the Blanshard hill realignment project will be tackled Sunday when, weather permitting, the road will be closed for paving work between Courtney and Belleville from 8 a.m. to 8 p.m.

The city traffic engineering department also announced Thurslady that, starting Monday, parking restrictions will be in effect on the south side of Belleville between Government and Douglas.

Due to construction on the Government Street Mall project, that portion of Belleville will be closed to parking from Monday to Friday between 7 a.m. and 6 p.m.

Mackasey Flu Strikes

Continued from Page 1

ing proportions of the staff at work.

Meanwhile, postal service in the Atlantic provinces returned to normal with the return of employees who booked off sick Thursday and crippled counter service and sorting operations in most of the region.

Work was normal in Canada's largest postal operation — huge Terminal A in Toronto — despite the absenteeism call and a bomb hoax that led to the terminal being evacuated for two hours starting about dawn. Not many more than the customary Friday absentees called in sick.

Calgary and Edmonton remained normal. About 30 per cent of the clerks and sorters were out at the main post office in Winnipeg, apparently the only affected centre in Manitoba.

In Saskatchewan, the only centre hit was Saskatoon, where 43 inside workers booked off sick at midnight, leaving a skelton staff of 10 on duty.

Strikes Here to Stay School Trustees Agree

by SUSAN RUTTAN
Times Staff

Union agreement to give up the right to strike in school district labor disputes would be great but isn't likely to happen much before the Second Coming, Greater Victoria school trustees reluctantly agreed Thursday.

Trustees held a long postmortem on this year's six-week strike of district custodians and maintenance workers to seek ways of avoiding another strike or lessening its impact if one does occur.

Discussion centred around an 18-page Strike Report prepared by district superintendent Jake Longmore, which contained a series of recommendations stemming from the experience of the strike.

A recommendation that labor legislation be amended to provide for arbitration, not strikes and lockbuts, in labor disputes involving non-teaching school staff, got the sympathy of all trustees.

But district personnel manager Dave Coton warned: "The labor movement across the country is unalterably opposed to arbitration.

"That's probably the reaction that you'll get from our own people."

Coton said there's virtually no chance that Canadian Union of Public Employees local 382 will agree to arbitration.

School board chairman Bill Ross said it might be a useful exercise to meet with CUPE to talk the idea over.

"If you really expected success from that you'd really be witnessing the Second Coming," said Trustee Peter Bunn.

A recommendation that the board consider signing contracts with private firms to do some maintenance work now done by CUPE workers also got support from all trustees, and district administrators were instructed to explore the feasiblility of this.

Contracting out work to a non-union firm would mean that this work wouldn't be halted by another CUPE strike.

Trustee Dr. Mark Fisher said he felt the board should look at contracting out all work of a non-teaching nature in the school district.

Bunn said the district could be divided into five or 10 zones, and tenders could be let on each zone to a private firm.

However, trustees backed off another recommendation, to seek legislation barring principals and vice-principals from membership in the B.C. Teachers' Federation.

"This would be an utterly futile thing to try to do," Bunn said. "To a man they don't want it."

The trustees recognized that principals have divided loyalties during a strike of non-teaching staff — they want to keep the schools running smoothly, yet because they are union members themselves they can't do the jobs of striking workers.

Trustees settled by supporting a B.C. School Trustees Association resolution which would leave it to individual choice whether principals opt out of the teachers' association.

Bunn renewed his attack on teachers who, because they considered it strikebreaking, didn't encourage their students to keep classrooms clean during the six-week custodians' strike.

"I'm after the person who made a pigsty of a classroom . . ." he said. "I know who they are, but they're not with us tonight."

About 10 principals and vice-principals attended the meeting.

"I respect the hyper-union teacher for that point of view," Bunn said, but added that such teachers shouldn't teach or collect their paycheques during strikes if they feel that way.

Ross appointed an ad hoc committee of trustees, Dr. Mark Fisher, Susan Brice and Janet Baird to give further study to many of the recommendations in the report and to report back to the board later.

Other recommendations:

—To consider having CUPE contracts end some other time than Dec. 31. If contracts ended in May or June, trustees said, heating schools during a strike wouldn't be such a problem and the end of the school year would be fairly near.

—Use of adult and student volunteers to clean schools during strikes should be board policy. Adult volunteers were used in this year's strikes.

—The regional bargaining group of employers should be maintained and a co-ordinating negotiations officer be appointed to work on behalf of the group.

Full Contingents To Grit Convention

Continued from Page 1

She said her association is "certainly against unity."

"We feel the Liberals suffered through coalition before and we're still suffering now," said Dann.

Defections of the three MLAs has probably hurt the party, she agreed, but it will also make party members go out and try "a lot harder."

The Saanich association held an executive meeting recently and supported Anderson and the Liberal party's stand against unity, said association president J. W. Anderson.

About 10 Saanich Liberals are going to Richmond, he said, and they will show strong support for Anderson.

Oak Bay constituency association president Lee Jameson said about 10 members from her group will attend the meeting.

She said a resolution passed recently at a meeting of the Liberal's Lower Island regional organization rejected the concept of unity, and the Oak Bay delegates will stand behind that decision.

Esquimalt president Pat Strachan said at the Lower Island meeting there was only one delegate who voiced support for unity.

He said about 12 from his group will be delegates at the convention.

The issue is not whether the delegates will support Anderson but simply that they are supporting the Liberal party and all it stands for, he said.

The convention officially opens at the Richmond Inn at 7 tonight.

CHILDREN ABUSING REGISTRY

EDMONTON (CP) — The Child Abuse Registry, a means of reporting suspected child abuse cases, is apparently being used for purposes it wasn't designed for.

Social Services Minister Helen Hunley told the legislature Thursday there have been several cases of children, "never in a serious matter," turning in their parents "as a means of getting even with them for things they do to the children that the children don't approve of."

Her comment followed a question by Ray Speaker (SC — Little Bow) who referred to an investigation the provincial ombudsman is making into malicious misuse of the registry by persons who want to embarrass and harass their enemies.

Miss Hunley said she was not aware of such cases, but noted that the ombudsman would talk to her department if an investigation is held.

Ombudsman Randall Ivany was not available for comment, but a person in his office confirmed he is looking into some matters related to the registry.

Tainted Meat Sales Plot Bared

MONTREAL (CP) — A plot to sell tainted meat to prominent hamburger chains was made public Thursday at the Quebec police commission inquiry into organized crime.

Judge Jean Dutil, the inquiry chairman, said the names of the major companies should not be disclosed "because we don't have evidence they actually bought the meat." If such evidence emerged the companies could be identified, he added.

The plot was discussed in a 1972 telephone conversation between Armand Courville, 64, manager of Reggio Foods Inc., and Gilbert Massey, 47, his former sausage manager, which was wire-tapped by police.

Reggio Food Inc., a meat processing firm, is run by Vincenzo Vic Cotroni, who was identified in earlier hearings of the organized crime inquiry as a Montreal underworld figure.

Massey worked for Regio Foods for eight years, until 1972, and now heads the firm of Produits Alimentaires, which, the inquiry heard, had also dealt in tainted meat.

During the wiretapped conversation, it was revealed that some Montreal health inspectors were being bribed to close their eyes to certain "business."

Massey spent much of Thursday on the witness stand and admitted his role in the transport of meat from animals that were sick or had died of natural causes.

He said he had a "special recipe" for hot dogs and pizza pepperoni that involved tainted meat to which was added "fat, flour and spices."

The meat, unfit for human consumption, was supposed to be used strictly for pet food.

Massey said he sold at least two 2,000-pound loads of tainted meat to a sausage plant owned by William Obront and was paid in cash by Mr. Obront's son, Howard.

Games Schedule Claim Denied by IOC Boss

LAUSANNE (CP) — Lord Killanin, president of the International Olympic Committee, said today the inference he took from Mayor Jean Drapeau's report Wednesday was that the Montreal situation is considerably better than has been presented in public.

However, he denied the mayor had told the closed-door session that work on the 1976 Games site is three months ahead of schedule. And he said the word "blackmail" was never used by Drapeau to suggest the attitude unions might take in negotiations with organizers if they knew the true situation.

Asserting "I cetainly am not going to get involved in Montreal or Canadian politics," he added:

"It is correct to say, I think, that he did say that he did not wish to show all his cards."

"The inference was that the less said the better," regarding the actual state of progress on the buildings, which has been delayed by strikes, causing considerable concern among IOC delegates on whether Montreal could be ready on time.

Killanin's remarks came at his first general news conference since the IOC met the Montreal delegation behind closed doors Wednesday. After a second session the committee finally unanimously accepted the Montreal progress report.

The inference of the mayor's presentation, Killanin said, "was that the opsition might be better than the way it was actually painted" in public statements.

"All I want to see is that the Canadians keep to their word and the Games open as scheduled July 17, 1976. I have always said the Games will be held in Montreal because I believe the Canadian people."

In the absence of any official IOC comment in the two days since the Montreal presentation, there has been sometimes wild speculation at the 76th IOC session here on what really transpired.

Drapeau and his colleagues reported glowingly on the reception they received, but the scheduled IOC news conference on the subject never was held and reporters got only a 20-word statement that the report had been unanimously accepted.

Even when he finally appeared today, Killanin insisted he would only take questions on the China question, although he relented under a barrage of questions from Canadian reporters.

Asked if he wasn't being unreasonable — in view of the interpretation being put on some of Drapeau's alleged remarks—he beamingly replied: "Cannot I be unreasonable?"

CAHA Picks Site

QUEBEC — The Canadian Amateur Hockey Association has announced its 1977 national midget hockey tournament, for players 17 years and under, has been awarded to Moncton, N.B.

GYRO
HOLE-IN-ONE
MAY 23 & 24
TOPAZ PARK

the weather

A frontal system was passing across the southern regions overnight with widespread shower activity being reported througout the province. An outbreak of cold air is moving south behind the system. Temperatures are forecast to remain cool for the next few days with showers or snowflurries expected in most of the northern regions. A high pressure centre will move to the south coast Saturday and provide some sunny weather over southern regions to counter the unseasonable temperatures.

DOMINION PUBLIC WEATHER OFFICE
10 A.M. FORECASTS
Valid Until Midnight Saturday

Greater Victoria: Today . . . cloudy with a few showers and a few sunny intervals. Highs near 16. Tonight and Saturday . . . A few clouds. Lows near 5. Highs near 15.

Greater Vancouver: Lower Mainland: Today Cloudy with a few sunny intervals and isolated showers except frequent sunny periods on the coast. Gusty northwest winds. Highs near 15. Tonight and Saturday . . . A few clouds. Lows near 5. Highs near 14.

East Vancouver Island: Today . . . Sunny with a few cloudy periods and isolated showers. Occasional gusty winds. Highs near 16. Tonight and Saturday . . . a few clouds. Lows near 4. Highs near 15.

North and West Vancouver Island: Today . . . cloudy with a few showers and a few sunny intervals. Tonight and Saturday . . . a few cloudy periods. Isolated showers in the afternoon. Lows near 3 except near freezing in some inland valleys. Highs near 11 on the coast and near 14 inland.

TEMPERATURES
Yesterday

Victoria	12	8	.05
Normal	17	9	

One Year Ago

Victoria	13	8	—

ACROSS THE CONTINENT

St. John's	12	2	—
Halifax	13	6	.03
Fredericton	17	8	—
Charlottetown	19	9	—
Montreal	28	18	—
Ottawa	31	19	—
Toronto	28	16	—
North Bay	28	15	—
Churchill	1	— 2	—
Alert	— 5	—11	—
Cambr'gc B	— 5	— 8	—
Resolute	— 4	—10	—
Eureka	— 3	—10	—
Isachsen	— 7	—13	—
Thunder B	25	13	.14
Kenora	18	12	.14
Thunder B	25	13	—
Winnipeg	16	11	.04
Brandon	12	8	.20
Regina	14	7	—
Saskatoon	17	9	—
Pr Albert	16	9	—
N Battleford	17	7	—
S Current	12	7	—
Medicine H	18	7	—
Lethbridge	18	9	—
Calgary	17	8	—
Edmonton	19	6	.08
Cranbrook	17	8	—
Castlegar	19	6	.02
Penticton	21	7	.15
Revelstoke	18	6	.10
Vancouver	15	8	.11
Pr Rupert	9	2	.51
Terrace	9	3	.09
Stewart	12	6	.01
Port Hardy	8	5	.15
Tofino	11	3	.28
Comox	12	4	.05
Pr George	10	2	—
Williams L	10	1	.14
Mackenzie	10	3	—
Blue River	12	5	.32
Kamloops	18	8	.09
Dawson City	15	1	—
Whitehorse	11	— 4	—
Dease Lake	11	— 3	.08
Fort Nelson	16	7	—
Fort St. John	15	4	—
Peace River	16	2	—
Yellowknife	14	8	.03
Inuvik	6	— 5	—

U.S. Temperatures: Chicago 26, 13; Minneapolis 30, 19; New York 26, 16; Miami 29, 24; Boston 14, 12; Washington 7, 3; Los Angeles 20, 12; San Diego 19, 14; San Francisco 16, 9; Denver 11, 4; Las Vegas 26, 13; Phoenix 28, 16; Honolulu 29, 22; Seattle 15, 8.

World Temperatures: Athens 18, 24; Rome 17, 25; Paris 6, 16; London 8, 14; Frankfurt 5, 16; Berlin 3, 14; Amsterdam 3, 12; Brussels 8, 17; Madrid 11, 21; Moscow 13, 23; Stockholm 8, 12; Helsinki 5, 9; Lisbon 13, 23; Tokyo 16, 24; Hong Kong 24, 27; Singapore 24, 32.

CITY'S WEATHER RECORD

Sunshine, May	178.1 hrs.
Last May	171.7 hrs.
Normal (30 years)	193.4 hrs.
Sunshine, 1975	690.9 hrs.
Last Year	631.0 hrs.
Normal (30 years)	716.6 hrs.
Precipitation, May	.85 ins.
Last May	.83 ins.
Normal (30 years)	.55 ins.
Precipitation, 1975	11.42 ins.
Last Year	14.00 ins.
Normal (30 years)	11.03 ins.

Sunrise, Sunset Saturday
(Pacific Daylight Time)
Sunrise 5:24 Sunset 20:58

TIDES AT VICTORIA HARBOR
(Tides listed are Pacific Standard Time)

	Time	Ht.	Time	Ht.	Time	Ht.	Time	Ht.
	H.M.	Ft.	H.M.	Ft.	H.M.	Ft.	H.M.	Ft.
22	07.00	2.4	15.35	6.8	17.45	6.5	23.55	9.0
23	07.35	1.5	16.55	7.4	19.00	7.1		
24	00.40	9.1	08.10	.9	17.50	7.7	19.50	7.5
25	01.00	9.0	08.50	.6	18.30	7.9	20.40	7.6
26	01.45	8.8	09.30	.5	19.20	8.0	21.30	7.7

TIDES AT SOOKE

	Time	Ht.	Time	Ht.	Time	Ht.	Time	Ht.
	H.M.	Ft.	H.M.	Ft.	H.M.	Ft.	H.M.	Ft.
22	06.10	2.2	12.45	6.5	16.40	5.9	23.00	9.6
23	06.50	1.4	13.35	6.8	17.30	6.4	23.30	9.8
24	07.35	.8	14.50	7.0	18.25	6.7		
25	00.10	9.9	08.15	.5	15.30	7.3	19.00	7.0
26	00.50	9.8	09.10	.6	16.20	7.4	19.50	7.2

TIDES AT FULFORD HARBOUR

	Time	Ht.	Time	Ht.	Time	Ht.	Time	Ht.
	H.M.	Ft.	H.M.	Ft.	H.M.	Ft.	H.M.	Ft.
22	01.25	10.8	08.35	2.5	16.10	9.4	20.15	7.7
23	01.50	10.7	09.20	1.6	17.05	10.2	21.25	8.3
24	02.30	10.6	09.55	1.1	17.50	10.7	22.25	8.6
25	03.05	10.4	10.30	.7	18.35	10.9	23.25	8.7
26	03.45	10.1	11.20	.7	19.20	11.0		

5-Inch Continuous GUTTER
in baked enamel
10% OFF
Supports a Ladder
Heavy Guage .032
479-3232
FREE ESTIMATES
B.C. ALUMINUM

RHODODENDRONS
Coming Into Bloom Now!
Seeing Is Appreciating!
Choose from the largest selection in Victoria
—Over 100 Named Hybrid Varieties—
Top quality locally field grown plants available in 2, 3 and 4 year old sizes. Jean Marie De Montague, Alice, Cotton Candy and many more at their best. White and Blue Varieties just starting to open.
ATTRACTIVELY PRICED, from ..... 5.95 to 12.95
EVERGREEN AND MOLLIS AZALEAS Also available, priced from ..... 1.95 to 5.95
5930 OLD EAST RD. 652-3533
OPEN DAILY TILL 9 p.m.
LAMMLE'S RHODOLAND

Kmart
Gives Satisfaction Always!
DISCOUNT BOMBSHELLS
ON SALE SATURDAY FROM 9 A.M. WHILE QUANTITIES LAST.
WEED'N FEED
With Killex 20-10-5 Green Cross label. Controls dandelions, clover, chickweed and plantain—while it fertilizes the lawn.
Approx. weight 22 lbs. per bag.
Limit 5 bags per adult customer.
SPECIAL DISCOUNT PRICE ..... 5.99 a bag
CHARCOAL BRIQUETTES GRILL TIME
Cleaner, Hotter, Longer lasting. 20 lbs. per bag.
Special Discount Price ..... 1.99 a bag
BRIDGE MIXTURE
Lowney's delicious chocolate covered nuts, raisins and soft fillings. 1 lb. pkg.
Special Discount Price .. 99¢ pkg.
FROM OUR GARDEN CENTRE
BEDDING PLANTS
Choose from an assortment of flowering and vegetable bedding plants.
Limit 12 per adult customer
SPECIAL DISCOUNT PRICE ..... 2 baskets for 88¢
Men's 100% Cotton Drill WORK SHIRTS OR PANTS
Heavy duty work clothes in forest green colour. Work Shirts in sizes 15 to 17½. Work Pants in sizes 30 to 42.
Special Discount Price . 2 for 5.99
MEN'S JEANS AND CORD PANTS
Men's first quality, brand name clothing in a broken size range. Canadian made.
K-Mart Values to 17.95 each
Special Discount Price ..... 7.99 each
FROM OUR DELICATESSEN
HAM
Delicious lean cooked Ham
SPECIAL DISCOUNT PRICE ..... 1.97 per lb.
UNIVERSITY HEIGHTS SHOPPING CENTRE
3986 SHELBOURNE ST. SAANICH, VICTORIA, B.C.
STORE HOURS 9 a.m. to 10 p.m. Monday to Friday
9 a.m. to 10 p.m. Saturday

Services to Sidney School Get Second Council Look

Sidney aldermen promised Thursday to take another look at their decision not to budget for construction of a sewer and road for the new South Sidney Primary school.

The second look will come at Monday's council meeting, and most aldermen appear ready to commit the municipality to providing services for the planned school.

The aldermen met Saanich school trustees Thursday afternoon to try to settle the dispute which arose when Sidney council voted May 12 not to include the $30,500 cost of the school services in its 1975 budget.

The budget action drew angry responses from trustees, who said they have letters from council committing Sidney to providing the road and sewer.

"The withdrawal of money does not withdraw Sidney's obligation," Ald. Stan Uren told the meeting.

"We have committed ourselves: I don't see how we can back out."

Ald. Wilkie Gardner said council can amend its budget in October and include the funds for building the road and sewer then.

Council's original action was largely intended to protest and draw attention to the rise in the 1975 school board budget, which has resulted in an 11.4-mill increase.

Aldermen at the joint meeting gave trustees a thorough grilling on rising school costs.

"I believe you did pad your budget," accused Gardner.

Trustee Rubymay Parrett said no, the board went through its budget with a fine-tooth comb.

"Well, we used a cleaver," countered Ald. Hugh Hollingsworth.

Ald. Peter Malcolm thought the new French program for elementary grades, which will start in Grade 7 in September, was an unnecessary frill.

"The only thing they're going to be able to do is read the backs of cans in Safeway," he said.

Uren added that he'd like to see English taught in schools, citing reports that many high school graduates can't read or write properly.

Parrott responded by asking the aldermen why "none of you people have been to our school meetings to discuss this kind of thing."

Several aldermen also thought the new steps at North Saanich middle school were too fancy.

Malcolm, one of the proponents of the council action which caused the controversy, said the withdrawal of funds was intended as "kind of a rabble-rousing protest" against the rising mill rate.

He said his attitude is "a Cadillac is nice but a Ford will get us there."

REALTOR HONORED IN PARIS

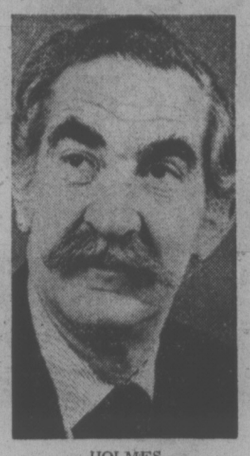

HOLMES
. . . federation president

Victortia realtor Philip Holmes has been elected president of the 600,000-member International Real Estate Federation.

Holmes, president of Pemberton Holmes Ltd., was elected at the organization's 26th annual congress being held in Paris.

He is the first Canadian to hold the position. Holmes was previously president of the Canadian division of the federation which has members in 31 countries.

ACCUSED ARMED ROBBER IMPLICATED SELF—POLICE

Two Edmonton policemen testified in county court Thursday that Michael Frederick Fyfe of Duncan connected himself with an armed robbery in Victoria Oct. 12, 1974, when they stopped him last February in a routine drug search.

Constables John Paton and Harry Snaterse were giving evidence in the first day of the jury trial of Fyfe, accused of robbing William Mansell of $100 while armed with a firearm.

Paton, who said no drugs were found on Fyfe, said one policeman called out "put the handcuffs on him, he's wanted for armed robbery in Victoria.

Paton said he asked Fyfe if it was all worth it and the accused replied "no, we only got $100 and I was only driving the car."

Pressed by Doug Christie, representing Fyfe, Paton agreed he had said at the preliminary hearing in March that the accused's words were "no, we only got $100 bucks and I was only the driver."

Paton agreed he was giving approximately what Fyfe said and not exactly what he said.

"You don't know exactly what was said," Christie asked.

"It's as close as I can recall," Paton replied.

Could Fyfe have said "no, they only got 100 bucks and I was only the driver."

"Yes."

Could he have said "no, they only got 100 bucks and they were using my car?"

"No sir."

Snaterse testified Fyfe's words were "all over a few stinking dollars. I didn't rob anybody. All I did was drive the car."

Snaterse agreed he was "confused" between his statements at the preliminary hearing and the trial about the precise location on the street where Fyfe made the remarks.

Your recollection seems to vary from time to time, Christie said.

"I'd like to think not but it has varied," admitted Snaterse.

But he replied "no" when Crown prosecutor Bob Johnston asked him if there i sany confusion in his mind as to what Fyfe said.

Johnston said the crown's case is that Mansell, a cab driver, went to an address in James Bay and while walking to the address, a person came from some bushes, with a rifle, and ordered him to hand over his wallet. Mansell complied and just after that a car squealed away.

The trial continued today.

Arena Managers To Meet

More than 200 arena managers, associates, commissioners and their wives from British Columbia and Alberta will be in Victoria from Sunday to Wednesday for the 26th annual convention of the British Columbia Arena, Auditorium and Stadium Association.

The Alberta contingent will number about 25, including BCAASA president Hobie Clark of Edmonton.,

Bill Young, Saanich's indoor recreation manager, is convention chairman. Business sessions will be held at the Red Lion Motor Inn and social events will take place at the Cedar Hill Community Centre.

Seminars will be held Monday and Tuesday. Monday's seminar will be run by Saanich's personnel director Bill Locker and will feature personnel supervision.

Frank Machine of F. R. Machine and Associates Ltd. will conduct Tuesday's seminar which will deal with personal planning and organization.

Young said the BCAASA intends to broaden its terms of reference at the convention to include other types of recreation facilities.

Sidney Man Wins Rally

Tom Williams of 10438 Resthaven in Sidney is $500 richer after winning this week's Victoria Days Air Rally of the Victoria Flying Club.

He won the prize with a score of 175 out of a possible 200 points, topping the field of 65 planes that took part in the 166-mile rally.

Prizes of $200 went to class winners Robert Harrison of 604 Meldrum in Sidney, Warrne Wolmuth of 865 Newport and Nigel Penn of 4045 Rainbow.

LOCAL SHIP MOVEMENTS

MINISTRY OF TRANSPORT

Camsell, Douglas and Vancouver in port; Quadra on Station Papa, Racer in Bute patrol area, Ready in Sand Heads patrol area, Rider in San Juan patrol area.

Home Project Hearing Set

A proposed development for six two-bedroom homes on a 12,000-square-foot site at Clarence and Simcoe in James bay was forwarded to a public hearing by Victoria City Council on Thursday.

The project, plannned by Wagg and Hambleton on behalf of Goward Development Ltd., seeks rezoning of the vacant site — which is adjacent to the 12-storey Clarence House condominium — from duplex to the city's new low-density multiple dwelling zone.

The Advisory Planning Commission's favorable recommendation to council stipulated that a condition of rezoning approval be the widening of Simcoe Street by the developer, in accordance with requirements of the city traffic engineer.

Council also called for a public hearing on an application to rezone property at 1323 Harrison Street from single-family to apartment, for a proposed 14-suite condominium.

The APC, in endorsing the application, points out that the site is adjoined by apartment buildings to the north and south, and is the only portion on the east side of Harrison not zoned for apartment use.

The proposal by Annett Builders Ltd. would involve demolition of an "old, sound two-storey house converted into four suites," the commission notes.

FOR PEOPLE

People in every corner of the province have an opportunity to share in their own financial organization. A financial organization with the common interest of helping people. One that aids in teaching money management, encourages self-expression and enterprise, and concentrates on keeping money working right in the community where it can do the most good.

This financial organization is a credit union. There are now more credit union offices than any other financial organization in British Columbia. There's a credit union not far away ready to provide the financial services you need.

Ready to help you get things done.

CREDIT UNIONS

The way to get things done!

Goodwill COLLECTOR'S ITEMS AUCTION
Saturday 1:30
220 BAY ST.

3,000 Expected At Convocation

A crowd of close to 3,000 is expected to attend the 12th annual convocation of the University of Victoria May 31 in the academic quadrangle outside the MacLaurin building.

The university will confer 850 degrees (a complete list will appear in this Saturday's Times) and will give honorary degrees to Edmund Lohbrunner of Victoria, a leading collector and cultivator of alpine and rock garden plants, and Dr. Wilfrid Bennett Lewis of Kingston, Distinguished Professor of Science at Queen's University.

About 400 graduates and 2,500 guests are expected to attend the ceremony, which starts at 2 p.m.

Dr. Howard Petch will be officially installed as UVic president by chancellor Robert Wallace.

The convocation will be followed by a dinner and ball at 7:30 p.m. in the UVic Commons block.

The evening before, next Friday at 7 p.m., an interfaith baccalaureate service will be held in Emmanuel Baptist Church on Cedar Hill Cross Road.

Still Some Room On Garden Plots

Late applicants for allotment garden plots offered in Saanich by the B.C. agriculture department may still get one of the parcels available at five locations.

About 100 plots were left Wednesday after the department more than tripled the number of gardens offered to Greater Victoria residents who don't have garden space at home — usually because they live in apartments.

About 500 plots including 219 on Gordon Head near Feltham were added to the gardens first made available just off Patricia Bay Highway and Kent (145) and on Wilkinson, Kenneth and Agness for a total around 700 allotment gardens.

Each 1,000-square-foot plot rents for a season for $10, including water.

capital scene

An old English country fair will be held Saturday, May 24, from 2 to 4 p.m., at St. Saviours Hall, 310 Henry St., just off Esquimalt Road, corner of Catherine.

The IODE will hold an intersession service Sunday, May 25, at 11 a.m. at the Oak Bay United Church followed by a service at 1:30 p.m., at the Cross of Sacrifice, Ross Bay Cemetery.

Alfred Gorse of Comox will speak on Are These Things So? at a meeting of the British Israel World Federation Sunday, May 25, at 3 p.m., at the Dominion Hotel, Yates St.

Major Peter Platt will speak on Tufa Gardening at a meeting of the Vancouver Island Rock and Alpine Garden Society Tuesday, May 27, at 8 p.m. at room 112, Provincial Museum.

The Victoria branch of the Theosophical Society in Canada will meet Tuesday, May 27, at 8 p.m. at the Windsor Park Pavilion, 2451 Windsor Road.

The annual meeting of the Retired Teachers' Association will be held Tuesday, May 27, at 11:30 a.m. at Holyrood House.

The Metchosin School Museum Society will hold its annual meeting Wednesday, May 28, at 8 p.m. at the museum. The book The First Hundred Years by Marion I. Helgesen is now available.

A rummage sale will be held Saturday, May 31, from 10 a.m. to 2 p.m. at the Unitarian Church, 106 Superior St.

every Spring, Standard has a LOVE SEAT SALE
and this is it!

There is no more versatile seating than the movable, comfy-cosy love-seat! And don't get confused by that 'erm 'love seat' — no old-fashioned pieces of furniture these! There are modern designs in clean-cut simple lines as well as colonial, traditional, and French Provincial styles. A love-seat arrangement makes furniture switch-arounds a breeze, yet each is just as comfortable as a full-size chesterfield. Ideal for apartments or office lounges, Standard has thirty different types to choose from!

GROUP 1. EXTRA SPECIAL!
DANISH STYLE LOVE SEATS 99.88 each

GROUP II.
Assorted styles, grouped at one low price to save you dollars.
Each 299.88

GROUP III.
A fine selection — many colors and fabrics to choose from.
Each 349.88

GROUP IV.
Deluxe quality, fine attention to detail in these lovely pieces.
Each 399.99

Many other price-lines available during our big Love-Seat Sale!

see them ON DISPLAY in our windows and on the main and 6th. floors. What a selection!

737 Yates St. Downtown 382-5111

STANDARD FURNITURE

House of Braemore

Victoria Times

FRIDAY, MAY 23, 1975

GORDON BELL, Managing Editor | STUART UNDERHILL, Publisher | GEORGE OAKE, Editor

Growing Up Absurd

Interminable hassles over government imposed time limits on the estimates debates appear to have been finally solved by Social Credit acceptance of a compromise solution, the original of which was suggested by Liberal Leader David Anderson. The credit for a solution goes to no one, except perhaps Anderson who at least tried to find a solution to the impasse. For the rest it would appear they have simply argued themselves into bored exhaustion and had no other recourse except to get back to the province's business.

Clearly, the opposition has won a victory in that contentious rule 45 limiting estimate debate to 135 hours or 45 sittings is dead. At first the government stonewalled the opposition. But saner heads prevailed when it became obvious the Socreds were going to make a political cause celebre of the issue. It is interesting to note that when Anderson first wrote the premier regarding his compromise, involving two hour morning sittings in committee of a whole, he received no reply. The second letter got response after Socred leader Bill Bennett, Don Phillips (SC South Peace River) and Gordon Gibson (L Vancouver-Capilano) had been thrown out of the house on the issue.

With the exception of the Socreds and two silent independents plus a Liberal or two, the house accepted the compromise. But the official opposition managed to stretch out the tedious procedural hassles for a few more days, savoring their victory. Now the house will sit for the two hour morning sessions in committee of supply — a technicality which allows opposition members to debate rather than discuss estimates and vote on them as well. The NDP has gone so far as to allow afternoon sessions on the estimates if added time is deemed necessary.

The compromise is logical although it could have been achieved a week ago if the opposition had been more intent on conducting the business of the house rather than blowing it into a political issue beyond all proportions. Ironically enough, the imposed limits which they wailed so long and loud about, have been quite sufficient for estimate debate in previous years when no curbs existed. As to Premier Barrett's appeal to the house — "Let's all grow up a bit" — we can only add a heartfelt amen.

. . . strike . . . strike . . . strike . . .

Opening Closed Doors

Opening meetings of the University of Victoria board of governors to public scrutiny for the first time is not earth-shaking news. After the novelty wears off, the 25 seats provided may be vacant most of the time. Yet an important principle is finally being honored here. A public institution funded almost entirely by taxpayers' dollars should conduct its business in public, if only to remain above any suspicion.

In the past, board meetings remained closed, not because of any devious design, but simply on the basis that it was easier, more convenient and traditional to hash everything out behind closed doors. When a crisis arose, such as the controversy surrounding former president Bruce Partridge, the policy paid more dividends, allowing the board to devise strategies away from prying public eyes. Other local organizations such as the Royal Jubilee Hospital board and certain municipal council meetings still remain closed while members will always say they have nothing to hide — a contradiction in terms it would appear.

If only we could give unqualified praise to the university itself for finally seeing the light of day on open meetings. Certainly UVic President Howard Petch deserves some credit. In an earlier interview, he was reported as saying he favored open board meetings — a statement which would carry implicit clout. But most of the credit goes indirectly to the provincial government and its new Universities Act which provided for five elected board members. Two faculty members, two students and one person from the non-teaching staff now sit with eight government-appointed members plus the university president and chancellor.

To have five elected members sitting on a secret board would have been absurd. It is the nature of the act which has forced UVic and the University of British Columbia into open meetings as much as anything. Whatever the methodology the result is in the public interest. In the final analysis that's what counts.

HAROLD GREER

Round Pegs for Square Holes

TORONTO — About half a million young Canadians enter the work force — or try — from educational institutions each year. For many of them, and for their prospective employers, it is a traumatic experience.

A relative few find the transition a breeze. If their vocational or professional training has been highly specific and specialized, and if their specialty is in short supply in the labor market, they are sought after and bargained for.

But not everyone comes out of school as a doctor or dentist or chartered accountant. The educational system cannot possibly manufacture all the specific manpower needs of society and must deliver up products who are trained for work only in a very general way. It is these graduates who have the most difficulty in coming to terms with employers, and vice versa. They tend to be very round pegs for square holes.

Employers used to meet the problem, and quite adequately, by the apprenticeship system. The schools were expected to develop basic educational skills and supply an academic record indicating aptitudes, proficiency, resourcefulness, effort and so on. Industry then added the specific vocational skills.

Misguided Dogma

The apprenticeship system has largely broken down for a number of reasons. One was the misguided dogma incessantly preached in the schools (but now mercifully de-emphasized) that the more education, the better the job.

Another was the political pressure from employers that their taxes entitled them to a supply of manpower trained at public cost. Above all, trade unions have been hostile to the apprenticeship system, regarding it as a device for underpaying workers and under-cutting wage levels.

The rise of the community colleges of applied arts and technology in this province and elsewhere was a response, I think, to the demise of the apprenticeship system. The remarkable success of these institutions has been largely due to the fact that, in the best of them, there has been close consultation between the teaching staffs and the community employers with a view to producing graduates trained to the employers' exact needs.

Nevertheless, there obviously still remains a large gap between school and work which is unsatisfactory for students, employers, teachers and government.

In an attempt to bridge it, representatives of these four estates have now held the first of two conferences (the second will he held in November) at the Ontario Institute for Studies in Education here.

The principle sponsors were the federal Department of Manpower and Immigration, the Ontario government, the University of Toronto, the Toronto board of trade and the London Life Insurance Company.

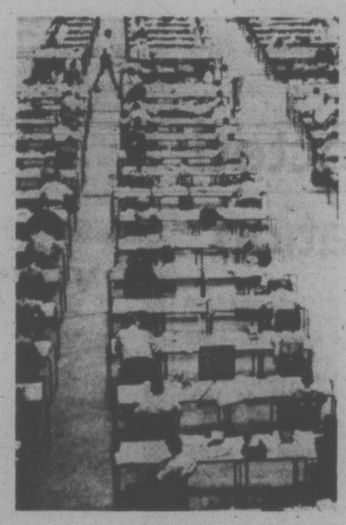

SCHOOL EXAMINATIONS
. . . no training in work ethic

It is difficult to say what this first go-round accomplished, since much will depend on how much agreement can be found for position papers which now have to be assembled for the November sequel.

However, a survey by the Toronto board of trade of its members gives some idea of the nature and complexity of the problem as seen from the employer side.

Some 700 employers replied to the survey — a very large response — and about 70 per cent of them admitted to having a major dissatisfaction with the workers coming to them from the educational system. Surprisingly, only a minority was dissatisfied with the educational and occupational training of these prospects. The great complaint was over their attitude towards work. To put it bluntly, most would-be workers coming out of school do not believe in the "work ethic," at least not as employers conceive it.

According to the survey, most employers feel that current educational methods are responsible for prducing a permissive and undisciplined work-force which is either "totally lacking in motivation and ambition" or else is overambitious too early to the point of being unwilling to accept the idea of starting at the bottom and working up.

Curriculum Lax

Many employers felt the school curriculum is too lax and does not concentrate enough on the three Rs, or on subjects with a practical bent, such as office skills and technical crafts. A majority felt the school system is undermining the profit motive and many suggested there should be a course on business ethics so that "students could be put back in touch with the advantage of the profit motive."

Most were convinced business leaders should be more closely involved in the structuring of school curricula and more densely represented on local boards of education. There was a desire for the reintroduction of standard examinations in the high schools and, above all, for some formal channel of communication whereby the business world can make its needs known to the educational world.

Government was anti-business and did little to promote a business ethic. As long as unemployment insurance made unemployment a viable alternative to work, there was little that anyone in business or education could do to prepare younger people for the work force. The most important contribution government could make to job preparation would be to tighten up the Unemployment Insurance Act.

Well, that gives the flavor of the thing and an indication of the problem. Obviously, bridging the gap is going to take some bridge.

STUART UNDERHILL

Don't Count Old Girl Out Yet

LONDON — Momentous political errors of judgment do not always explode upon their perpetrators or the affected nation in a sudden spectacular way. They are more likely to be corrosive, like the death watch beetle or damp rot.

In the closing years of his life Clement Attlee, Britain's first Labor prime minister after the Second World War, told an interviewer that the big mistake of his administration had been to push through cradle-to-the-grave security before Britain was ready for it or could afford it.

The results support his hindsight. The national health service in a groggy Britain operates with an annual deficit of billions of dollars a year. Combined social service charges now work out at $2,400 annually for every man, woman and child in the United Kingdom. All of it has to be found out of taxation, increasingly tapped to meet the deficits of other government operations.

Now there is conjecture that the present Labor prime minister, Harold Wilson, has made a blunder almost as epic in its proportions by calling the June 5 plebiscite in which Britons will be asked whether they want to stay in or get out of the European Common Market.

Cabinet Split

Wilson, having ordered the plebiscite, now strongly urges Britons to stay in. The issue has split his cabinet. He has some strong supporters and some even stronger opponents, notably the controversial Secretary for Industry, Tony Wedgwood Benn, who heaps scorn upon the Common Market as an unrealized El Dorado. Many think he is waiting in the wings as Wilson's successor.

If Wilson believes that membership in the Common Market (brought about by the Conservative government of Edward Heath) is a good thing for Britain, why did he not leave well enough alone and refrain from calling the unprecedented plebiscite?

Insiders say it was a desperate pre-election pledge, made last year to hold a splintered party together for a contest he was by no means sure of winning. Having squeaked through to victory, he could not evade the plebiscite.

As things turned out his promise has not had the desired effect on party unity — quite the reverse. The Labor party is more violently divided than ever. The pending vote has also had a catastrophic impact on inflation, now running at an annual rate of more than 30 per cent. There is general agreement in Britain that if he succeeds in obtaining an affirmative decision, Wilson will immediately impose a wide range of restrictions aimed at curbing inflation, perhaps even wage and price controls.

The prospect has stimulated extravagant wage demands and aggravated bitterness among Labor party supporters. The voices of pro-Common Market cabinet ministers sound faint against the thunder of the left-wing opposition.

Transport House, headquarters of the Labor party, recently issued a memorandum designed to fortify speakers who were opposed to the Common Market. It touched on every prejudicial nerve and included this passage:

ANTHONY WEDGWOOD BENN
. . . next British prime minister?

"The impact of Common Market shackles on Britain are not yet fully apparent in this so-called 'honeymoon' period of our EEC membership. By the turn of the decade—if we stay in—the iron fetters of our membership will be impossible to ignore. The alliance with the Common Market countries will be exposed as the drastic misalliance it really is, with Britain in the classic position of the unhappy spouse, paying out to support an establishment no longer desired and hampered at every turn by the partnership."

The Times of London, in reporting on the document, commented: "There has been no other time in British political history where a party's headquarters has been in such comprehensive conflict with its own elected government."

Advocates of the Common Market so far have not produced much effective ammunition to support their arguments for maintaining the association. No great slogan has emerged, nothing to fire the imagination of the people who will mark their ballots next month. The general theme is that Britain would have been much worse off without the Common Market.

"I expect it will be a yes vote," a respected newspaper editor told me. "Why? Because the British don't really like change. We'll stay in because we're in."

Left-wing Smoke

He did not seem to smell the smoke arising from the left. Michael Heselstine, Conservative spokesman on industry, in a recent speech attacked government extravagance (spending at the rate of £100,000 a minute) and said:

"Healey (chancellor of the exchequer) and Benn have become gravediggers of the free enterprise system while the Marxist left glut themselves at the funeral feast." He wound up weakly: "It cannot go on."

Nor will it. The free enterprise system in Britain is already in its death throes. Whatever new system emerges — and it could come under a Conservative government — undoubtedly will include more worker (union?) representation in management. Tony Benn's concept of worker participation extends down to the worker on the lowest rung of the ladder.

It's easy to write Britain off these days, easy to forget the histrionic quality of her people in acting out the world's woes and establishing new codes in the process. As the June 5 plebiscite approaches like a plastic D-Day, keep an eye on the battered Old Country. She still can produce some of the answers, which we in Canada may be glad to have in coming years.

letters

After the Fact

On the one hand there is pressure to end capital punishment and on the other hand there is an increasing desire to provide for the dependents of murder victims.

It seems to be a case of doing something after the deed has occurred rather than preventing it in the first place! The one person to be compensated would be the victim, but unfortunately science has not yet devised a way of bringing people back to life. — Very Concerned.

Childish Tactics

I have just finished reading about Social Credit leader Bill Bennett's and Don Phillips' boycott of the legislature. It is too bad that two grown men, and especially one who is leader of the Social Credit party must revert to such childish behavior. If it is for publicity — you are barking up the wrong tree. The opposition party of B.C. has really gone to the dogs. — J. Hoffman, Victoria.

Generous Award

With reference to the recent strike by the Canadian Union of Public Employees against the municipalities, it was reported in the Victoria press that Saanich council was awarding management one extra week of holidays with pay, plus $800, plus $10 per hour for overtime. The total cost to the taxpayer was reported as approximately $36,500.

When the mayor was contacted, he confirmed that the generous award was as reported, but the overtime allowance of $10 per hour was not included in the sum of approximately $36,500.

I support the council that some recognition should be made with respect to the additional demands made upon management during the strike. I support the proposal of one extra week's holiday with pay. I also support the extra $800, but I strongly oppose a further $10 per hour for any employee, who will be a recipient of both the holiday and the $800 award.

It would appear that the most generous award on behalf of the taxpayer of Saanich may be in retaliation against union employees who struck the municipality.

It should be noted that management in all levels of government, in most instances, are in receipt of most generous salaries, reasonable hours of employment and excellent fringe benefits.

Saanich council should remember that all the residents in Saanich suffered great inconvenience during the strike and additional demands were made upon them. Aldermen are also reminded that many of the residents of Saanich who suffered because of the strike are non-union, salaried employees, who frequently in their normal employment, may be required to work extra hours, without any additional monetary recognition, may get "time off" providing he or she can be spared.—E. D. (Ted) Robbins, Saanich.

60 YEARS AGO

From the Times of May 23, 1915

ROME — Italy today declared war on the Austro-Hungarian empire, and in turn Germany has stated it is now at a state of war with Italy and has recalled the German ambassador at Rome, Prince von Bulow. The first skirmish in the war between Austria and Italy took place today at Forcellini di Montozzo in the pass between Pont di Legno and Pejo. An Austrian patrol was repulsed by Italian troops, reports said.

VICTORIA TIMES, established 1884, is published every afternoon except Sunday by the Times Publishers, Limited, 2621 Douglas Street, Victoria, B.C. Second class mail registration No. 0625. All undelivered copies and notices of change of address to be sent to the above address. The Canadian Press is exclusively entitled to reprint the local news published herein.

There Aren't Enough 'Good Jobs' to Go Around

By JAMES O'TOOLE

A Stanford Ph.D takes the best post available upon graduation — as a middle-level bureaucrat in a regional office of the Labor Department.

In England a young Oxford graduate finds the only job open to him is as a salesman in an electronics firm.

In Sweden a young women with a BA in chemistry takes the best job she can find — as a secretary.

In Poland a university graduate accepts work as a clerk in a state industry.

In many industrialized countries, socialist and capitalist alike, increasing numbers of highly qualified workers are unable to find jobs that use their full skills and training.

Down the Scale

The effect trickles down the occupational scale. A graduate of one of Germany's best technical high schools works as a machinist in a post held less than five years ago by a worker with nothing more than a primary school education.

This process of job displacement reaches its full force at the bottom of the occupational ladder, where poorly educated workers are often knocked off the last rung. In California a black dropout is told that a high school diploma is required to box groceries.

Marx predicted that mass unemployment would become the salient characteristic of labor markets in advanced economies. It is now clear that underemployment — working at less than one's full productive capacity — is more accurately the hallmark of work in industrialized societies.

In large measure this development stems from dissonances in the complex relationship between two institutions — education and work.

A primary function of formal education in all societies is the preparation of the young for the world of work.

During the 20th Century, however, this function became dominant in many educational systems. Schools also assumed the role of society's sorters, selectors and certifiers.

They bestowed society's approval on some young people by opening opportunities for further education that led almost inevitably to good jobs and high social standing. Other students were tracked into vocational schools to learn the traits and attitudes appropriate to a working-class status in life.

In recent years, however, almost all of the developed countries have sought to turn schools away from being instruments of stratification and toward being the prime tool for the creation of greater social equality.

Governments with ideologies as diverse as those in Yugoslavia, Spain and the U.S. have been attempting to provide greater equality for all social classes through increasing access to education.

On one level there has been significant success — the median number of years of school attainment has rocketed upward in every developed country.

In the U.S. the median of schooling among blue-collar workers rose from 9.2 years in 1952 to 12 years in 1972, while college enrolment expanded in that same period from 2.6 million to 3.4 million. The story is even more spectacular in Europe and Japan.

From 1945 to about 1965 labor markets in the industrialized nations were elastic enough to soak up the ever-burgeoning supply of educated workers. Indeed, it seemed that industrial society's appetite for educated workers was insatiable.

To meet this seemingly unquenchable demand, all the stops were pulled out in the early 1960s, and public policy was geared to forestall dropping out of high school, to increase the numbers of college graduates at almost any cost and to turn out teachers, engineers and scientists in abundance.

In the U.S. such activity was justified by patriotic appeals to beat the Russians to the moon. America responded to the challenge with characteristic enthusiasm and overkill: during the 1960s, one social observer found, America built a new junior college every 10 days.

Up Against Ceiling

But no socioeconomic trend runs on eternally. The ever-expanding supply of educated workers is running up against a ceiling of job demand.

A few years ago Columbia's Ivar Berg became one of the first to discover that something like 80 per cent of American college graduates were taking jobs that were previously filled by workers with lower educational credentials.

Last fall these problems of underemployment were given official recognition as a national problem in President Ford's speech to the graduating class of Ohio State University:

"Your professors tell you that education unlocks creative genius and imagination, and that you must develop your human potential. And students have accepted this. But then Catch 22 enters the picture.

"You spend four years in school, graduate, go into the job market and are told that the rules have changed . . . to succeed you must acquire further credentials, so you go back to the university and ultimately emerge with a master's or even a Ph.D . . .

"And you know what happens next? You go out and look for a job, and now they say you are over-qualified . . . The fact of the matter is that education is being strangled — by degrees."

The speech echoed a growing concern among leaders in business, labor and academia that the rapid increase in educational attainment had been accompanied by a rise in worker expectation.

In particular, the current younger, more highly educated generation of workers now expects good jobs as its just reward for its many years in the educational system.

These expectations are compounded by a shift in values. Increasingly, young workers prefer jobs that are interesting, socially "meaningful" and offer the opportunity for personal growth over jobs offering only the traditional — and more easily provided — rewards of money and security.

The rub is that no industrial nation has been able to produce an adequate number of jobs providing the status and requiring the skills and educational levels that their work forces are achieving.

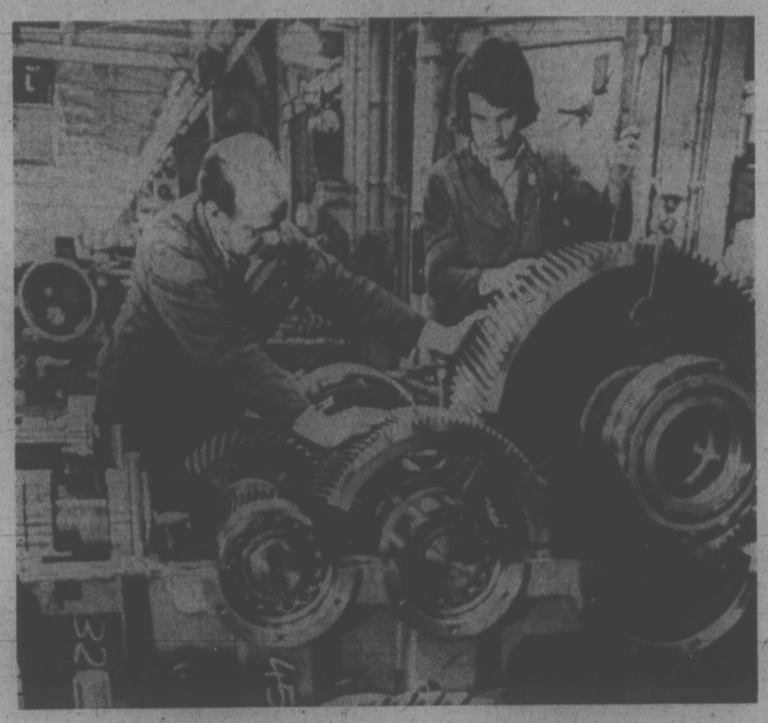

Job displacement worst at bottom of ladder.

The situation is nearly Malthusian in its proportions: Levels of educational attainment have tended to grow in almost geometric progression, while the number of jobs requiring higher levels of eduction has tended to grow at a much slower pace.

There simply are not enough good jobs to go around to everyone who thinks he or she deserves one.

Problems Linked

This contradiction, the evidence indicates, is beginning to create a linked series of potentially grave social, political and economic problems in industrial nations.

It appears that national policies designed to upgrade work forces educationally may be creating frustration and low morale among younger workers — workers who, ironically, have the educational backgrounds to articulate their dissatisfactions.

Thus, studies undertaken at the University of Michigan show that people who feel they deserve better jobs come to suffer from status conflict.

At the extreme, some of these workers come to feel trapped in bad jobs, sensing that by right they deserve better but by circumstances they will probably never achieve more. These feelings correlate highly with problems of poor physical and mental health.

Nearly every study of job dissatisfaction shows that the placing of intelligent and/or highly qualified workers in dull, unchallenging jobs is a prescription for pathology — for the worker, the employer and society.

It is, according to a Sandia Laboratories study, the intelligent blue-collar workers, not the dull ones, who are probably the most responsible for damage, low productivity, errors and accidents in the work-place.

And there are many more intelligent blue-collar workers than we might imagine — indeed, in the U.S. there are three times as many laborers with IQs over 130 as there are PhDs. (There are, of course, many times more laborers. The point is that laborers are usually, often inappropriately, treated as though they were imbeciles).

Employer assumptions about these workers' intelligence has led to jobs designed to be successfully completed by morons..

A massive survey of working conditions prepared for the U.S. Labor Department found that 35 per cent of all workers feel over-qualified for their jobs.

But numbers dehumanize what is essentially a problem of the human spirit. A woman worker, quoted in Studs Terkel's "Working," put it eloquently when she said, "Most of us have jobs that are too small for our spirits."

The social disparity between the promises of educational policy and the realities of work may be creating even more acute problems. As Daniel Bell points out, society may be in the throes of creating a new meritocracy, composed of the 20 per cent of the population holding almost all the economy's good jobs.

In itself, the creation of an elite is not a new phenomenon. Nor is it surprising that this elite appears to be amassing social and political power to match its economic weight.

The noteworthy break from past patterns is the growing refusal of the 80 per cent of the population — the "masses" with the bad jobs — to accept the elite's right to its special privileges.

What is also new in history is that the masses are now almost as well educated as the elite. Consequently, they look upon the meritocracy with envy and, perhaps, hostility.

There are signs of class-based hostility in the evident ungluing of the traditional left-centre political coalitions in the Western democracies. Antagonism between the professional, upper-middle-class liberals and the workers — old allies — have surfaced during the past few years both in Europe and America.

In the U.S. Democrats saw their once-solid labor support slip away when they nominated the liberals' presidential candidate in 1972.

Social Erosion

In Sweden and Denmark bureaucrats, teachers and other traditional supporters of the Socialists are becoming increasingly restive as they see salary and other distinctions between the classes erode.

To switch for a moment to the economic perspective, in the 1960s the "human capitalists" argued that the educational upgrading of the work force would lead to their higher productivity as underqualifed workers were replaced by those with greater skills.

What actually happens, however, is a process of unproductive job dislocation — more highly qualified workers bump slightly less qualified workers from their jobs. No increase in productivity occurs, because the jobs do not usually require higher skills. Productivity may actually drop, because the more highly qulaified worker is likely to be dissatisified with the job.

Something, then, is wrong at the education and work intersection. What of the future?

Over the next 15 years or so the average age of the work force, manpower experts tell us, will shift downward. By the mid-1980s the largest working age group will be the 25-to-34-year-olds. And they will be better educated.

By 1990 something like 30 per cent of these young people can be expected to have earned a BA or higher degree. Another 20 per cent will have had one or more years in college.

As early as 1980 one in four American workers will have some kind of college degree. Half the workers with four or more years of college will be under 35, and half of all the workers with no more than a primary school education will be over 50.

The picture developing is of a society with a young, well-educated work force rapidly replacing an older, much less educated labor force.

High Aspirations

Today's young people, clearly, aspire to higher levels of education and better jobs.

The situation is complicated by the fact that their values are markedly dissimilar from those of their parents. Young workers, the surveys agree, are far more dissatisfied than their elder colleagues.

The desire for jobs offering intrinsic rewards has increased over the past five years, even in the face of a tightening job market.

Thus, underemployment is likely to grow — not to disappear — as the current generation matures. Job dissatisfaction is not going to be merely "a youth problem" in coming decades. And the kinds of job likely to be available in a post-industrial society can only exacerbate the problem.

In the final reckoning, society can do little but rid itself of the delusion that the major purposes of education are to serve the economy and the economic needs of students.

Statistics show little or no correlation between a nation's economic growth and the years of formal education of its citizenry. A recent MIT study shows that the economic advantages to individuals of higher education have all but disappeared.

Simply put, the most constructive thing that can be done to improve the relationship between the worlds of education and work is to stop implicitly selling education as an economic investment — and instead to make students and their parents understand that education is a goal unto itself, but not automatically a formula for economic escalation.

Washington Post

The Ersatz Folk-Singer

By STANLEY REYNOLDS
Manchester Guardian

The thing I dislike most about folk singers is the way they lay down the law as if they were the sole possessors of the official truth. No maybes or perhapses.

At one time I used to keep getting dragged before folk singers and it was very worrying to be sitting there, cross-legged on the floor, while they sang about lovin' 'n' peace 'n' the times a-changin' and all these good Christian sort of things, and I would feel like getting up and smashing their guitar over their heads and strangling them with the strings.

Have you ever noticed that superior little smile the folk singers have when they are singing? I mean, what are they smiling about? They look very smug and holier than thou and then if you look at the faces of the people sitting around you'll see that the folks who are being sung to have that sneaky little smile on their faces too. I think I'll hit them as well.

I've never seen Bob Dylan sing but he sounds to me as though he's got one of those smiles. But Dylan of course has crossed the line and is a rock star now as well as being Woody Guthrie. His swing to a rock style, which came upon him on the road to Damascus when he learned that the Beatles had eight records in the Top 10, coincided with a certain cooling of his revolutionary fervor. Did not Dylan and Pete Seeger have a big falling out because Dylan gave up politics? According to Anthony Scaduto, who is Dylan's biographer, the great man had a hankering to turn himself into Elvis Presley, who is not very committed or political.

"There is something a little Chaplinesque about Dylan too. The person he adopts in a lot of songs is of the little chap getting pushed around by all these congressmen and senators and generals and other non-folk like that. Of course Dylan is not a little chap, he is a superstar and he has a country estate, which is something he should hate.

To tell you the truth I am a little prejudiced here and it is not really a question of age, it is a question of money. I like my folk singers poor. I know it is a silly prejudice, but there you have it.

Woody Guthrie was poor most of his life. Woody also somehow seemed more real, the authentic article. Bob Dylan never seemed real to me. He wrote all the songs about travelling around which are meant to give you the impression that he was a hobo guitarist like the great Woody, but it wasn't true. He is a nice middle class boy from Minnesota named Bob Zimmerman.

Woody was the real thing and his songs smell real. Woody was the authentic article who sprang from the people, from those dirt poor people of Oklahoma, and he was a gypsy guitarist and a travelling troubadour. Bob Dylan is just someone who would have liked to have been all those things but is only a rich superstar instead.

Dylan of course has a lot of talent and has written some fine songs which anyone would have been proud to have written, but when he sings, "Well, I'm walking down the highway, With my suitcase in my hand"—somehow you know that this is just poetic, that he is actually driving down the highway, perhaps even being chauffeur-driven down the highway.

There is something phoney about Dylan's gypsy pose. Even his name is phoney and when he dedicates his book of songs and poems to Woody Guthrie he manages to spell his hero's name wrong. "Dedicated to the rough riders, ghost poets, low-down rounders, sweet lovers, desperate characters, sad-eyed drifters and rainbow angels," Dylan writes and I don't believe a word of it.

Woody on the other hand does ring true. I've been reading his autobiography, written in 1943, called Bound For Glory and here he is writing prose but he is breaking into songs in every paragraph:

"The months flew fast and the people faster, and one day the coast wind blew me out of San Francisco, through San Jose's wide streets, and over the hump to Los Angeles. Months of December, down along old Fifth and Main, Skid Row, one of the skiddiest of all Skid Rows. God, what a wet and windy night! And the clouds swing low and split up like herds of wild horses in the canyons of the street."

When it rained on Woody he got wet, which is something you don't feel happens with Dylan.

DYLAN . . . when it rains, he stays dry

WE'LL HELP YOU
TO KEEP THE GOOD THINGS GROWING!
VISIT VICTORIA'S LARGEST GARDEN CENTER
WHERE YOUR GARDEN IS OUR YEAR 'ROUND INTEREST!

Roses-Trees-Shrubs
25% OFF
Shop early while the selection lasts!

20-5-10
FEED & WEED
10 lbs. 4.50 20 lbs. 7.25

21-0-0
Ammonium Sulphate
For summer lawn feeding.
50-lb. Bag.
Reg. 5.50
SPECIAL 3.99

"Flower Fabric"
ALUMINUM TRELLIS
For climbing plants
12"x8' 3.95
24"x8' 6.95
36"x8' 8.95

Black & Decker
Cordless Grass Shears 19.95
Convertible Grass Shears
Reg. 34.95, SPECIAL 27.95

HUDSON
CLIPPER SPRAYER
2 Gallons — Reg. 20.35
A quality sprayer.
SPECIAL 15.95

"DUTOX"
Systemic Ornamental
Spray—32-oz.
Reg. 5.98 ..... 3.99

GARDEN FENCING
#207—8'x15"
Yellow.
Reg. 4.98 ..... 2.99

BAMBOO STAKES
2'—3'—4'—6'—7'
SPECIAL MAY 23 - 27

Buckerfield's LIMITED
'the growing people'

PERSONAL SHOPPING
VICTORIA STORE
CHARGEX
506 PANDORA
384-7181
LOTS OF
FREE PARKING

TORONTO MARKET TRADING

—In addition to Canadian Press stock reports, bond and mutual fund prices, market quotations also are supplied by the following firms or agencies: Investment Dealers' Association of Canada, Richardson Securities, Royal Bank of Canada, Pemberton Securities, A. E. Ames & Co., Annett Mackay Ltd., Bongard Leslie & Co. Ltd., and Vancouver Stock Exchange.

TORONTO 1:40 P.M. STOCKS
Distributed by CP
Toronto Stock Exchange—May 23

Quotations in cents unless marked $. z—Odd lot, xd—Ex-dividend, xr—Ex-rights, xw—Ex-warrants. Net change is from previous board-lot closing sale.

Stock	Sales	High	Low	1:40 p.m.	Net Ch'ge
A and B					
Abby Glen	1100	284	280	284	+2
Aby Gln w	1400	92	92	92	-2
Abitibi	2250	$10⅜	10¼	10⅜	+⅛
Acklands	300	$14⅜	14⅜	14⅜	-⅛
Ackld 2p	100	$14¾	14¾	14¾	-¼
Acres Ltd	758	$8½	8⅜	8½	
Acres A pr	302	$35	35	35	+½
Advocate	750	170	170	170	
Afton Min	200	385	385	385	+10
A.G.F.M	428	205	195	195	-15
Agnico E	1300	$6⅜	6¼	6¼	-⅛
Agra Ind	2700	$6¼	5⅞	6¼	+½
Ahed M	500	70	70	70	
Akaitcho	300	190	190	190	-5
Albany	1000	34	34	34	
Alt East G	400	$7⅝	7⅜	7½	+⅛
Alt G A	12900	$12½	12¼	12¼	
Alta G C p	z5	$53	53	53	
Alcan	6550	$22⅞	22¼	22⅞	+1¼
Algo Cent	z60	$14⅜	14⅜	14⅜	
Algoma St	471	$26¾	26⅝	26⅝	+⅛
All-Can B	200	215	215	215	
Alminex	100	$5¼	5¼	5¼	
Am Leduc	1000	5	5	5	
A Quasar P	500	$11	11	11	
Andres W	880	$7½	7¼	7¼	-¾
Ang CT 4½	z10	$21	21	21	
Ang CT 290	z10	$27⅜	27⅜	27⅜	
Ang U Dev	500	126	126	126	
Aquitaine	1005	$21¾	21¾	21¾	
Argus	2070	$28½	28½	28½	-1½
Argus C pr	460	$14⅜	14	14	-⅞
Asbestos	500	$17¼	17¼	17¼	+¼
Ashland C	300	$9¼	9¼	9¼	-⅛
Atco A	225	$18¾	18⅝	18⅝	+⅛
atlas Yk	1000	9½	9½	9½	-½
Auric Res	832	31½	31½	31½	
Bad Boy	600	375	370	370	
Banister C	200	$8	8	8	-⅛
Bankeno	500	175	173	175	+1
Bk Mtl	16226	$15⅛	15	15⅛	
Bk NS	11384	$43⅞	43¼	43¾	+½
Bar E A	350	$34	34	34	
Barex	2000	10	10	10	
Bary Expl	500	55	55	55	
Baton B	1000	$7	7	7	
Beavr E A	300	400	400	400	
Bell Canad	4875	$45	44⅞	44⅞	-⅛
Bell A pr	z54	$45	44½	44½	
Bell C pr	500	$26	26	26	
Bell D pr	975	$49	48½	49	
Beth Cop A	3400	$10⅛	10	10	-⅛
Biltmore p	100	245	245	245	-5
Bikwod A	2500	$5⅞	5¾	5⅞	+⅛
Block Bros	700	310	305	310	+5
Bovis Cor	1000	114	112	114	+2
Bow Valy	1950	$15¾	15¾	15¾	
BP Can	1365	$12⅛	12⅛	12⅛	
Bralor Res	2000	208	208	208	
Bramalea	1950	$5¼	5⅛	5⅛	-⅛
Brameda	2000	77	75	77	+2
Brascan A	3335	$12⅝	12¼	12½	+⅛
Brenda M	500	425	425	425	+5
Bright A	100	$8⅞	8⅞	8⅞	+⅛
BC Forest	z50	$18⅝	18⅝	18⅝	
BC Sugar A	350	$22⅞	22¾	22¾	-¼
BC Suga p	z12	$11¾	11¾	11¾	
B Phone	584	$10¾	10¾	10¾	+⅛
BCPh 4⅜ p	210	$42½	42½	42½	+¾
BCPh 4½ p	145	$44½	44½	44½	+1½
BCPh 4¾ p	z25	$45½	45½	45½	
BCPh 5¾ p	z40	$57	57	57	
BCPh 6 pr	z15	$56	56	56	
Brunswk	1276	415	410	415	-5
Bulora Cor	2000	130	127	130	+1
Burns Fds	756	$9⅞	9⅞	9⅞	+⅛
C					
Cad Frvw	3940	$12½	12½	12½	
Cal Pow	210	$24⅜	24⅜	24⅜	+⅛
Cal P 10 p	z2	$103	103	103	
Calvrt Dle	1800	141	140	140	
Calvert	3000	13	13	13	
Cam Mine	1000	26	26	26	-½
Cambridg	100	$21⅜	21⅜	21⅜	+⅜
Camflo	3220	$14⅛	13¾	14⅛	+¼
C Chib A	100	380	380	380	
Camp RL	300	$32¾	32½	32¾	-½
Campau A	400	$5⅜	5¼	5⅜	+⅛
Can Cem L	z72	$10⅜	10⅜	10⅜	
C Geother	2000	52	51	51	-1
C Nor West	5130	355	340	350	
C Pakrs C	2200	$19¼	19¼	19¼	+¼
Can Perm	790	$17½	17¼	17½	+⅛
CS Pete	2700	204	200	200	
C Tung	1000	330	330	330	+5
C Cablesy	150	$14½	14½	14½	
Cdn Cel	1200	$5¼	5¼	5¼	
CC Man A	z50	$20¾	20¾	20¾	
C Ex Gas	1800	335	325	325	-5
CGE	100	$20	20	20	-1
C Homestd	2100	480	480	480	+5
C Imp Bank	5782	$25½	25⅛	25⅜	+½
C Ind Gas	2150	$7⅜	7⅛	7⅛	-¼
CIL	200	$20⅝	20⅝	20⅝	
C Int Pow	600	$14¼	14	14¼	-¼
C Lencour	1000	10	10	10	
C Marconi	700	335	330	335	+15
CP Inve	3485	$16⅝	16½	16⅝	+⅛
CP Inve pr	375	$33	33	33	+⅛
CP Ltd	11895	$15⅜	15⅛	15¼	+⅛
Cdn Sup O	261	$37⅜	37⅜	37⅜	-⅛
Cdn Tire	425	$47	46⅞	46⅞	+⅞
Cdn Tire A	1076	$49¼	49	49¼	
C Utilies	300	$9	9	9	
C Util $1.25	z10	$18	18	18	
C Util w	300	210	210	210	+2
C Vickers	100	$16	16	16	
Candel Oil	200	$9	9	9	+⅛
Carl OK	3750	249	241	246	+6
Carl OK B p	100	$22	22	22	+1
Celanese	z170	430	420	420	
Celan 175 p	z30	$16⅝	16⅝	16⅝	
Cll Fund rf	500	20	20	20	
Chib Kay	2000	13	13	13	
Chieftan D	4400	$8	7⅜	7¾	-⅛
Chimo	8000	100	97	97	-1
Chrysler	2750	$11⅛	11	11	
Coch Will	z2400	115	110	115	+1
Cokfield	100	375	375	375	
Cominco	3517	$31	30½	30⅞	+¼
Com Cap	650	230	230	230	-5
C Holiday I	200	330	330	330	-5
Comtech	1000	355	350	355	-10
Conduit A	500	310	310	310	
Conn Chm	400	325	325	325	
Con Bath	100	$24⅜	24⅜	24⅜	
Con Bath p	535	$16⅝	16½	16⅝	+⅛
Con Bldg	1200	293	290	290	-5
Con Fardy	7700	130	125	130	-1
C Durham	1000	55	55	55	+1
C Marben	z340	45	45	45	
C Morisn	100	130	130	130	+2
Cons Pipe	500	335	335	335	-5
Cons Prof	1500	44½	44	44	-5
C Rexspar	1000	32½	32½	32½	+2½
C West P	z11	90	90	90	
Con Distrb	4300	405	390	390	-5
Cons Gas	3250	$13⅞	13¾	13⅞	+⅛
Corby vt	400	$16⅝	16½	16½	
Cornat Ind	100	480	480	480	+5
Cosek	12290	280	275	278	+3
Craigmt	500	415	415	415	
Crestbrk	500	335	330	335	+5
Cstland	500	13½	13½	13½	-2½
Crwn Life	z10	$62	62	62	
C Zelrba A	200	$15¾	15¾	15¾	-¼
Crush Intl	3300	$8⅜	8	8⅛	-⅛
Cuvler M	1300	112	112	112	+1
Cygnus A	z20	$5	5	5	
Cygnus B	z60	$5	5	5	
Cyprus	7500	$8¾	8⅝	8⅝	-⅛
D to G					
Daon Dev	2500	$8¾	8½	8¾	+¼
Decca R	1000	375	375	375	-15
Denison	508	$47¾	47½	47½	+½
Dicknsn	3400	$8⅞	8⅝	8¾	-⅛
Dome	2762	$52¾	52½	52½	-½
Dome Pete	1200	$26⅞	26⅝	26⅞	
D Bridge	220	$23½	23½	23½	-¼
Dofasco A	650	$25⅜	25¼	25⅜	-⅛
Dom Store	275	$16⅞	16⅞	16⅞	
D Text A	500	$7⅝	7½	7⅝	+⅛
Domtar	1435	$22⅝	22½	22⅝	+¼
Domtar p	170	$11	11	11	
Douglas L	100	270	270	270	
DRG Ltd A	200	$6⅞	6⅞	6⅞	
Dr Mc C A	800	$12⅞	12⅞	12⅞	-⅜
Dunde Pal	z333	28	28	28	
Dylex Ltd	400	$7⅝	7⅝	7⅝	+⅛
Dylex A	1800	$7¾	7¾	7¾	+¼
East Mal	3800	410	400	405	+5
East Sul A	220	150	150	150	
Ego Mines	5150	64	61	64	-1
Electro A	700	420	415	415	
Fairview	300	$12½	12½	12½	+½
Falcon C	3335	$6¼	6¼	6¼	+⅛
Falcon	1518	$36	35½	36	+¾
Fed Pion	300	$19½	19½	19½	
Fields S	200	$11⅜	11⅜	11⅜	
Foodcrp L	200	155	155	155	+2
Francana	500	$9⅝	9⅝	9⅝	-⅛
Fraser B	100	$19¼	19¼	19¼	-4¼
Fobex	10500	15	15	15	
GH Steel	100	$6½	6½	6½	+⅛
Gaz Metr	304	$6⅝	6⅝	6⅝	+⅛
Gen Distrb	250	$7⅝	7⅝	7⅝	
GMC	147	$45¾	45¾	45¾	-⅜
Genstar L	1319	$19	19	19	
Gnstar L w	800	$5⅜	5⅜	5⅜	
Gesco Dis	100	300	300	300	-10
Giant Yk	800	$11¼	11¼	11¼	-¼
Gibraltar	1400	495	495	495	-5
Glendale	1000	145	145	145	-5
Goldray	z380	28	28	28	
G00dyear p	z35	$33½	33½	33½	
Graff G	120	$31	31	31	
Gt Oil Sds	1850	$7	7	7	
Gt West S	2640	$6⅞	6⅝	6⅞	+¼
G Wst wt	2900	205	200	205	+10
Grey G	100	300	300	300	
Greyhnd	500	$16⅜	16⅜	16⅜	
Gulf Can	2070	$32⅝	32⅜	32⅝	+⅛
H to L					
Hambro C	5356	175	170	175	+1
H Group	1000	440	430	440	
Hardee	2000	100	98	100	+7
Harlequin	250	$22	22	22	
Harris J S	400	460	460	460	-5
Hawker S	1000	$5⅜	5⅜	5⅜	+⅛
Home A	1650	$26¼	26¼	26¼	-⅛
Houston O	800	140	140	140	
Hoden DH	100	$6	6	6	
Hud Bay A	1850	$18⅞	18⅝	18¾	-⅛
H Bay Co	1850	$17½	17⅜	17⅜	-¼
HB Oil Gas	155	$29¾	29¾	29¾	
HB Oil G pr	z50	$35	35	35	
Huron Eri	1025	$22¼	22¼	22¼	
Husky Oil	2700	$18⅛	18⅛	18⅛	+¼
Husky E w	1250	$6⅜	6¼	6¼	+⅜
Hydra Ex	z325	48	45	45	
IAC	10150	$18¾	18⅝	18⅝	+⅛
Imasco A	245	$30	30	30	+⅜
ImascoA p	z70	300	300	300	
Imp Oil A	4718	$28½	28¼	28¼	+⅛
Indusmin	100	$6½	6½	6½	
Inter-City	1000	485	475	480	+5
Inter C B w	600	295	290	295	+5
Intrmetco	200	$6	5⅞	6	+¼
IBM	125	$221	219	221	+½
Inco A	5051	$28½	28¼	28⅜	+⅛
Int Obaska	6200	12	12	12	
Interpool	2400	$16⅜	16	16⅜	+⅜
Int Div	900	215	215	215	-10
Intpr Pipe	1955	$13	13	13	+⅛
Int Pipe w	955	130	130	130	
Ipsco	275	$17¼	17¼	17¼	
Inv Grp A	3600	$6½	6½	6½	
Iron Bay T	1025	$5⅛	5⅛	5⅛	
Irwin T A	300	265	265	265	+15
ITL Ind	225	115	115	115	
IU Intl	5430	$11⅜	11⅛	11¼	
Ivaco A	27750	$10⅜	10	10¼	-¼
IWC Com	300	145	145	145	-5
Jannock	200	$6⅛	6	6	-⅛
Jannock B	100	$12	12	12	
Jelex	2000	11	11	11	
Joliet	3000	22½	22½	22½	
Kaiser Re	1900	$9¼	9¼	9¼	
Kaiser w	2350	$6⅜	6¼	6¼	
Kaps Tran	500	260	260	260	-5
Kerr A A	713	$12¾	12½	12½	-⅛
Koffler	300	325	320	325	+5
Koffler A p	100	$7	7	7	
Labatt A	380	$17	16⅞	17	
Lab Min	1600	$26	26	26	-½
Laidlaw A	200	$5	5	5	
Laidlaw B p	z50	$5½	5½	5½	
Lakehead	3000	10	10	10	+1
L Shore	308	360	360	360	-5
La Luz	1000	$8	8	8	
Laurasia	z265	51	51	51	
LL Lac	100	160	160	160	
Lob Ltd Ap	z60	$14¾	14¾	14¾	
Loeb M	500	290	290	290	
Lost River	2600	360	350	350	
M to O					
Mclan H A	2800	$8⅜	8⅜	8⅜	-⅜
MB Ltd	10145	$23⅞	23½	23½	-⅛
Madeline	450	250	250	250	
Madsen	z100	55	55	55	
Magnum	500	$23½	22¾	22¾	-¼
Majst Wil	1100	330	330	330	+5
Major H D	900	375	375	375	
Malartic	1021	105	105	105	+2
Man Bc	30700	108	95	102	+7
M Lf Mills	100	$25	25	25	
Maritime	z3	$15½	15½	15½	
Martim A p	100	$8	8	8	
Markel F	125	265	265	265	
Martin	2000	29	29	29	
Mass Fer	8188	$17⅜	17¼	17⅜	+⅛
Mas F 2.50	1625	$26⅛	26⅛	26⅛	
Matchan	1000	12	12	12	+1½
Mattgmi	600	$16⅜	16¼	16⅜	+⅛
M Adam	18000	46	43	43	-1
McGraw H	300	420	420	420	
Mc Intyre	2100	$47⅜	47¼	47½	-¾
McLaghln	5600	$10¼	10¼	10¼	-¼
Melton	11600	295	290	295	+15
Mentor	500	220	220	220	+5
Mercantil	7623	$18⅝	18½	18½	
Me Stors p	z15	$13½	13½	13½	
Me Trust	z5	$14½	14½	14½	
Micosyst	1218	360	360	360	+20
Micrsys w	200	155	150	155	+5
Midcon	z300	67	67	67	
Minda	20000	23	22	22	-½
Moffat A	100	$6½	6½	6½	
Molson A	1116	$18⅞	18¾	18⅞	+⅛
Molson B	500	$17	16¾	16¾	-⅛
Monenco	100	$11⅞	11⅞	11⅞	-⅛
More	3140	$49⅛	48¾	48¾	-⅜
Mul Acc	100	295	295	295	-5
Murihy	100	$5⅛	5⅛	5⅛	
Mymar M	3000	80	80	80	
Nabrs Dig	100	$29½	29½	29½	+1
NaChrs I	4300	$9	9	9	+¼
Nat Drug	1450	$5⅛	5⅛	5⅛	+1
N Hees Ent	500	125	123	125	+10
Nat pete	3000	38	37½	37½	+½
Nat Sea A	231	$8½	8⅜	8½	+½
Nat Trust	100	$17	17	17	+⅛
Neonex	1000	149	145	149	-6
New Cal	1600	14	14	14	-1
N Dmen	18500	25	24	25	
N Kelore	5000	27	27	27	-1
Newnor	1000	8½	8½	8½	+½
N Provid D	1000	27	27	27	+1
N Que Ragl	6700	225	225	225	+10
N Senator	1000	13	13	13	-½
N Yok Oil	2400	41	41	41	+3
Nfld Lp	300	$11¼	11¼	11¼	-⅛
Nick Rim	3000	7	7	7	
Noranda A	6473	$37¾	37⅜	37¾	+⅛
Norbaska	z40	7	7	7	
Nof	15000	23	22½	23	+½
NC Oils	1300	445	445	445	
N Canada	z20	32	32	32	
Nor Ctl G	2606	$11⅜	11¼	11¼	
Nor Ctl B p	200	$19½	19½	19½	+⅛
Nor Ct 260 p	100	$28	28	28	+1
Nor Ctl w	625	170	165	170	+5
Nor Elect	4630	$26½	25⅛	26⅜	+1½
NE B w	38275	$6½	5⅝	6¼	+¾
Northgat	300	425	425	425	+5
NS Savngs	100	$13	13	13	+½
Nowco	12150	$11	11	11	+¼
Nudlama	3800	67	61	67	+2
Numac	6700	$10½	10⅜	10½	+⅛
Nu-Wst A	550	$8¾	8½	8¾	+⅛
Oakwood P	2500	87	85	85	-3
Obrien	3300	74	73	74	+1
Ocdentl Pt	300	$16¾	16¾	16¾	+¼
Oceanus I	z62	22	22	22	
Ocelot Ind	100	$6⅜	6⅜	6⅜	-⅛
Orchan	500	255	254	254	+2
OSF Ind	1835	330	325	330	
Oshawa A	2830	$5¾	5¾	5¾	
Osisko	1000	25	25	25	
P to S					
Pac Coper	2500	68	68	68	+3
Pac Pete	2880	$22⅝	22½	22½	
Page Pef	150	175	175	175	
Pamour	2300	$7¾	7¾	7¾	
Pancana I	z156	78	78	78	
PanCdn P	800	$13¾	13½	13⅝	+⅜
Pan Centr	200	137	137	137	+1
Pan Ocean	1986	$11⅝	11½	11⅝	+⅛
Patino N V	3200	$13	12¼	13	+¼
Pembin B	200	255	255	255	+5
Pennant	467	171	171	171	-1
P Dept S	400	$8	7¾	8	+⅛
Peyto Oils	1700	395	390	390	
Phillips Cb	225	$11	11	11	+⅜
Pine Point	845	$32¾	32⅜	32⅜	-⅜
Place G	2500	29	29	29	
Placer	1150	$19¼	19⅛	19¼	+⅜
Pominex	2500	58	54	54	-3
Pow Corp	1600	$9	8⅞	8⅞	
Pow Crp pr	150	$25	25	25	+¼
Precamb	1500	90	90	90	
Pre Cable	z25	$7⅜	7⅜	7⅜	
Preston	200	$12½	12½	12½	+⅜
Price Co	1790	$14¾	14¾	14¾	
Prov B Can	1000	$13¾	13¾	13¾	-¼
Puma P w	1100	21½	21½	21½	-6½
Pure Silv	500	280	280	280	
Q Man	53000	22	19	20	+3
Q Mattgmi	500	35	35	35	
Que Sturg	584	420	420	420	-5
Ranger	4600	$19⅜	18⅞	18⅞	-⅛
Rnk Org A	100	400	400	400	
Rayrock	500	90	90	90	
Readers D	300	$8	7¾	8	+½
Realty A	200	330	325	325	-5
Realty w	z100	60	60	60	
Redstone	2000	24	24	24	+2
Reed Pap A	2000	$21½	21⅛	21¼	+¼
Reed Osir A	1500	$6¼	6¼	6¼	+¼
Reichhold	100	$23⅝	23⅝	23⅝	-⅜
Reitman	100	$11¾	11¾	11¾	
Reitman A	100	$11¾	11¾	11¾	+¼
Repub Res	500	55	55	55	
Revelstk	100	$7¾	7¾	7¾	
Revelstk p	5150	$11¾	11¾	11¾	-¼
Revnu Prp	2165	89	87	87	
Rileys D	3000	75	75	75	
Rio Algom	1372	$26¼	25¾	25¾	-¼
R Little	200	230	230	230	-10
Rolland	100	$6⅞	6⅞	6⅞	-⅛
Roman	600	$13	13	13	+⅛
Ronald Fd	100	$12¼	12¼	12¼	+¼
Rothm A p	110	$69¾	69¾	69¾	+4
Rothm 2p	1200	$13½	13¼	13¼	-¼
Rothmn w	1000	148	148	148	+8
Roy Bk	18409	$33⅜	33	33½	+⅜
Royal Tr A	z2	$22½	22½	22½	
Russel A	300	$11⅞	11⅝	11⅞	+¼
Scot Y	110200	219	210	214	-1
Scot Paper	z60	$21	21	21	
Scurry Rn	595	$13¾	13⅝	13⅝	-1⅛
Seagram	5060	$30¾	29½	30	+⅜
Seaway M	100	450	450	450	
Shaw Pipe	700	$6¼	6	6	
Shell Can	6149	$16½	16¼	16¼	-⅜
Sherritt A	7656	$6½	6⅜	6½	+⅛
Siebens	7050	$10⅝	10⅛	10⅛	-⅜
Sigma	300	$31½	31¼	31¼	-¾
Silvmq	2031	23	23	23	-1
Silverwd A	z13	$9⅛	9⅛	9⅛	
Silverwd B	z13	$9⅞	9⅞	9⅞	
Simpsons	2171	$8⅝	8½	8⅝	
Simpson S	1004	$10	10	10	
Sklar M	1425	245	240	245	+5
Skyline H	750	$5	5	5	+10
Slater Stl	1500	$10	9⅞	9⅞	
Slaf W Can	1100	$8¼	8⅛	8¼	+¼
Slate Walk	300	183	183	183	-2
Southm A	1200	$27	27	27	
Spar Aero	200	283	275	283	-7
Spooner	1500	21	20	20	
Stafford	200	300	300	300	
St Brodcst	200	$8½	8½	8½	
Stand Ind	1000	$8⅜	8¼	8⅜	+⅛
Stelco A	2105	$29	28¾	28⅞	-¼
Steep R	6700	141	136	141	-1
Stuart Oil	100	$11¾	11¾	11¾	+⅛
Sud Cont	1000	51	51	51	+1
Sulivan A	216	153	153	153	-2
Sunbrst E	500	10	10	10	+2
Sundale O	4300	$5⅛	5⅛	5⅛	
Surpass C	600	150	147	147	+15
Systems D	600	425	420	420	-10
T to Z					
Teck Cor A	102	240	240	240	
Teck Cor B	200	225	220	225	+5
Tel Metr B	100	$7	7	7	
Teledyne	200	465	465	465	+5
Texaco	463	$30½	30	30½	+1
Texasglf	8400	$34¼	34	34⅛	+⅛
Texmont	2000	21	21	21	
Tex-Sol	1500	12	12	12	
Thom N A	4200	$13½	13⅜	13⅜	-½
Thm N pr	z15	$33⅛	33⅛	33⅛	
Tombill	4000	80	77	80	
Tone Craft	500	425	425	425	
Tormex M	1000	205	205	205	-5
Toromont	200	225	225	225	-10
Tor Dm Bk	1805	$43½	43⅜	43⅜	
Tor Star B	345	$12½	12½	12½	
Total Pet	2600	$6⅝	6⅝	6½	+⅛
Total P A p	500	$13⅝	13⅝	13⅝	+⅜
Traders A	545	$13½	13⅜	13½	+⅛
TradersB	z50	$12	12	12	
Trader B p	175	$21¾	21¾	21¾	
Trade 10¼ p	700	$10¼	10⅛	10⅛	+⅛
Trader 66 w	1000	260	260	260	
Trader 69 w	100	450	450	450	+50
TrCan PL	1699	$10½	10	10	-¼
TrCan C pr	400	$36	36	36	
TrCan D pr	200	$53⅛	53⅛	53⅛	+⅜
TrCan PL w	3375	45	45	45	-3
Tr Can	35300	62	57	59	+3
Trans Mt	2055	$10⅝	10½	10½	
Trans PPL	100	$12	12	12	
Travlway	200	$5	5	5	-¼
Trimac	600	385	385	385	
Trin Chib	1000	17½	17½	17½	-2½
Trizec Crp	646	$17¼	17¼	17¼	+½
Trizec w	1000	39	39	39	+4
Tundra	1400	24	24	24	-3½
Turbo R	z50	103	103	103	
Ulster Pet	2233	53	51	53	+1
Ultramar	424	425	425	425	-10
Un Carbid	235	$21½	21½	21½	-⅛
Un Gas	900	$7¾	7⅝	7⅝	-⅛
UGas 8¾	500	$20¼	20¼	20¼	
U Asbesto	1600	420	420	420	+5
U Canso	8425	$7¾	7⅝	7⅝	
U Keno	690	$11⅛	11	11	-⅜
U Sisco	18750	$6⅛	5⅞	6	
Un Trust	500	320	320	320	
Un Wstn OG	400	125	120	120	+5
Van Der	400	445	425	445	+40
Vencap	1300	75	75	75	
Venpower	4000	60	58	60	+10
Versatile	1600	$10¼	10	10¼	+¼
Versati A	9050	$10⅛	10	10	
Voyagr P	600	$7⅝	7⅝	7⅝	
Vulcan Ind	2200	$8⅛	8⅛	8⅛	
Walk GW A	5280	$32¼	31⅝	31⅞	+⅛
Weco Dev	500	185	185	185	+25
Wbur A p	100	$29¼	29¼	29¼	-½
Wcoast Pf	500	420	420	420	
Westcost	405	$22⅜	22¼	22¼	
Wcost 8½ p	1270	$52½	52¼	52½	+⅛
Wcoast w	2100	215	210	212	+2
Westeel	1000	$12⅜	12¼	12¼	-¼
W Decalta	745	$5⅜	5¼	5⅜	
West Mine	1100	212	211	211	-1
Weston	12015	$20	20	20	
Whonok A	200	$6	6	6	+⅛
Wilco	3500	11	11	11	+1
Winco S	100	375	375	375	-10
Windfall	5300	13	13	13	-½
Win-Eld	1000	4½	4½	4½	
Woodreef	9250	46	45½	45½	+½
Woodwd A	200	$21⅛	21⅛	21⅛	-⅛
Yk Bear	500	200	200	200	+5
YR Prop	200	$5½	5½	5½	
Zellers	300	$7¾	7¾	7¾	
Zenmac	3000	5½	5½	5½	-½
Trust Units					
BBC R un	300	$11⅞	11⅞	11⅞	+⅛
BBC R wt	1000	140	140	140	+10
BM-Rt un	3675	$13	13	13	
BM-RT wt	5180	160	155	160	+5
C Perm un	802	$9	8¾	8⅞	+⅛
Heitman u	1275	$7	7	7	+¼
Heitman w	z50	40	40	40	
TD Rlt un	5515	$27⅛	27⅛	27⅛	
TD Relt w	229	240	240	240	

Strong Gains At Toronto

The Toronto stock market continued to show fairly strong gains in moderate mid-afternoon trading Friday, extending the previous day's advance.

The widely-based industrial index was up .72 to 186.96, base metals .20 to 73.52 and western oils .08 to 179.86. The gold index, which advanced almost 40 points in the last three days, was off 4.37 to 416.66.

Prices were higher Thursday after a three-day slump, with the industrial index gaining more than a point.

Volume by 2 p.m. was 1.26 million shares, down slightly from 1.28 million at the same time Thursday.

Advances outnumbered declines 187 to 139 with 224 issues unchanged.

Trading remained halted from the open in shares of International Mogul Mines and of Coldstream Mines, at the companies' request pending announcement of their year-end financial results. International Mogul common last traded at $2.35 and the preferred at $8½. Coldstream, which has a 38.2 per cent interest in International Mogul, last traded at 85 cents.

New York

The stock market showed a broad gain today after some early buying that greeted a prime rate reduction by New York's First National City Bank.

The gains were concentrated in the opening hour of the session after Citibank, a frequent pacesetter in prime rate trends, announced a cut in the basic charge on corporate loans to 7 from 7¼ per cent — the lowest level in the rate in two years.

Also working in favor of the market were signs of low borrowing demand in weekly Federal Reserve Board figures issued after Thursday's close, and a record short interest report by the NYSE.

The NYSE's composite index rose .38 to 47.83.

Montreal

Prices in most sectors were higher in light trading today on the Montreal Stock Exchange.

Volume at 1 p.m. was 275,700 shares compared with 336,600 shares Thursday.

Banks were up 2.31 to 262.74, industrials 1.24 to 195.19, the composite 1.20 to 189.61 and utilities 0.55 to 131.99, while papers fell 0.26 to 110.94.

Canada Packers C gained 1¼ to $19¼, Alcan Aluminium to $21⅝, Pan Ocean Oil ¼ to $11¾ and CP Limited ⅛ to $15¼.

London

Prices on the London stock market were higher in light trading today.

The Financial Times index was up 5.5 points to 355.2 at mid-session.

Canadian issue swere generally higher in slow trading.

CALGARY LIVESTOCK

CALGARY (CP) — Receipts to 11 a.m. today at the Calgary Public Stockyards totalled 1,500 head, mostly feeder cattle and stock calves. Trade was active.

No slaughter steers or heifers were sold this morning. Slaughter cows sold fully steady but lighter-weight cows were discounted. Bulls sold steady.

Cows, D1, D2: 23-26. D3: 19-23. D4: 13-19.

Bulls, good: 21-27.

Feeder cattle were generally $1 lower. Good feeder steers more than 750 pounds: 40-45; under 750 pounds: 39-42.25; common-to-medium: 33-39. Good feeder heifers more than 550 pounds: 30-34.25; common - to - medium: 25-30. feeder cows: 18 23. Good stock steer calves 401-575 pounds: 37-42; common-to-medium: 31-37. Good stock heifer calves 401-550 pounds: 28-31; common-to-medium: 24-28. Butcher calves: 25.25-30.75.

No hogs were sold to 11 a.m.

EARNINGS

Fields Stores Ltd., 13 weeks ended April 5: 1975, $522,000, 23 cents a share; 1974, $692,000, 31 cents.

Harlequin Enterprises Ltd., three months ended March 31: 1975, $1,062,000, 64 cents a share; 1974, $760,000, 46 cents.

Pennington's Stores Ltd., 13 weeks ended March 29: 1975, $180,000, 8.9 cents a share; 1974, $105,000, 5.2 cents.

Quebecor Inc., six months ended March 31: 1975, $767,000, 34.9 cents a share; 1974, $1,572,000, 71.5 cents.

Spar Aerospace Products Ltd., three months ended March 31: 1975, $179,000, 12 cents a share; 1974, $160,000, 11 cents.

Thomas Nationwide Transport Ltd., nine months ended March 31: 1975, $6,501,000, 12.4 cents a share; 1974, $5,618,000, 12.1 cents.

Union Oil Co. of Canada Ltd., three months ended March 31: 1975, $2,517,000, 17 cents a share; 1974, $2,966,000, 21 cents.

Warrington Products Ltd., three months ended March 31: 1975, $522,000, 34 cents a share; 1974, $321,000, 31 cents.

NEW YORK

Alcan	22¼	Celanese	34⅛	Gen Dynam	40	Phillips Pete	51¼
Alcoa	47½	Chse Mnht	33	Hilton Hotels	23¼	Pit Bowes	17⅝
Al Chem	37½	Ches-Ohio	33⅞	Homestaake	52	Polaroid	32⅞
Al-Chalm	10½	Chrysler	10⅞	Honeywell	35¼	Proc Gamble	95⅞
Amer Air	8¼	Coca-Cola	89½	Inland Steel	38	RCA	19¼
Amer Brands	38¾	Colgate-Palm	33	IBM	215¼	Repub Steel	29¾
Amer Bcast	25⅛	Col Bcast	47⅛	Int Harvest	29⅜	Revlon	53⅞
Amer Can	31¼	Comsat	38⅝	Int Nickel	27⅝	Safeway	48
Amer El P	17¼	Cntrl Data	21⅞	Int Te T	23⅜	Scott Paper	17¾
Amer Metal	47⅝	Con Edison	11⅝	Johns-Mann	20¼	Sears Roe	66⅞
Amer Motors	5	Cons Oil-Gas	7⅝	Kaiser Alum	20¼	Shell Oil	49⅛
Amer Smelt	17⅛	Crwn Cork	19⅞	Kaiser Alum	28⅝	Singer	14¾
Amer Tel T	49⅝	Crwn Zell	36¾	Kennecott	37⅛	Sperry	45
AMF Inc	18⅞	Delta	25¾	Kraft	38¼	Stand Cal	26⅞
Ampex	6¼	Disney	52¼	Kresges	29⅞	Sun Oil	30⅝
Anaconda	16	Dow Chem	91¾	Ling-Temco	15⅛	Southern Pac	26
Ash Oil	20⅝	Du Pont	125¾	Litton Indus	7¼	Talley Ind	7⅛
Atl Rich	89¾	Eastern Air	5⅝	Lockheed Air	10¼	Teledyne	16⅞
Avco	4⅝	East Kodak	106⅜	Magnavox	8½	Telex	2
Avon	49⅝	El Paso	11¾	McDon Doug	15⅞	Texaco	23⅞
Bell Howell	17⅝	Exon	81¼	Merck	82	Texas Gulf	33⅜
Bendix	34	Fed N Mtge	17⅞	Minn MM	65⅞	TWA	9⅞
Beth Steel	34⅞	Firestone	18⅝	Mobil Oil	42⅛	Union Carb	63⅞
Boeing	29⅜	Ford Mtr	37¼	Monsanto	67	Union Pac	77½
Boise Cas	22⅛	Gen Elec	45¾	Mont Ward	25	Union Oil	36½
Borden	24⅜	Gen Foods	23½	Motohola	51⅞	Uniroyal	8¼
Borg-Wnr	16½	Gen Mtrs	44½	Nat Cash R	36⅞	Unit Brands	5¼
Bris Myers	63⅜	Gen Tel	22⅝	Natomas	32⅞	U.S. Steel	57⅝
Brunswick	15¼	Gen Tire	13⅞	Newmont	23⅞	Western Air	7⅝
Bcrl Indus	27	Georgia Pac	41½	Owens'Ill	39	Westinghouse	16⅝
Burl North	36⅞	Gillette	34¼	Pac Gas	19⅝	Wyerhauser	39¼
Burroughs	103⅝	Goodyear	18	Pan Am	4½	Woolworth	15⅝
Canada Dry	4	Greyhound	12½	Penn Central	1⅞	Wometco	13¾
Ctrplir	64½	Gulf Oil	19	Pepsi	66½	Xerox	75⅜
				Phillip Mor	54⅜	Zenith	24¼

Four-Firm Amalgamation Set

VANCOUVER (CP) — Four Vancouver-based affiliated companies will ask shareholders at special meetings later this month to approve an amalgamation of the companies.

The four companies are A-1 Steel and Foundry (Vancouver) Ltd., Ardiem Holdings Ltd., Harbour Ferries Ltd. and E. C. Warner Investments Ltd., all four are public companies and, except Harbour Ferries, are listed on the Vancouver Stock Exchange.

The companies said the amalgamation would eliminate duplications in accounting, auditing, legal purchasing and sales functions among the companies.

Ardiem holdings owns about 60 per cent of the voting shares in E. C. Warner and the two companies together hold voting interests of 85 per cent in A-1 Steel and 90 per cent in Harbour Ferries.

Under the proposal — which requires approval by 75 per cent of the issued shares of each company — the amalgamated concern would be named the Ardiem Industrial Corp.

A-1 shareholders would receive 10 shares of the new company for each A-1 Share, E. C. Warner shares would converted on a one-for-one basis, three shares of Harbour Ferries would equal one share of the new company and five shares of the new firm would be granted for each one Ardiem holdings share.

A-1 steel is completing a $3.8 million expansion, Ardiem Holdings is involved in machinery sales and service, Harbour Ferries operates a ferry service and rents and charters ferries, yachts and boats and E. C. Warner is an investment company.

VANCOUVER

Trading Light

Prices were up in light trading at Vancouver today. Volume to 11 a.m. was 718,928 shares.

In the industrials, Ionarc was up .02 at .34 on 20,400 shares. Weldwood was unchanged at $10.25 on 14,200 shares. Canterra was up a half-cent at .38 on 11,529 shares. Daon Developments was unchanged at $8.75 on 5,600 shares. Austin Investments was unchanged at .35 and Venture was unchanged at .30.

In the mines, Midas Resources was up .06 at .46 on 131,431 shares. New Pyramid was down .04 at .54 on 88,750 shares. Angpo Bomarc was unchanged at .89 on 47,500 shares. AEX Minerals was up .05 at $3.05 on 41,725 shares. Skaist was up a half cent at .15½ and Jersey Consolidated was up .01½ at .18.

In the oils, Tacoma Resources was up .05 at .28 on 22,400 shares. Stampede was up .02 at $1.30 on 16,880 shares. Ponderay was down .08 at .20 on 5,000 shares. Mountain States was up .02 at .35 on 4,500 shares. Plains Petroleum was unchanged at .15 and Seneca Developments was down .02 at .60.

Volume on the Curb Exchange was 403,175 shares. Avalanche was unchanged at .40 on 109,600 shares. Belmoral was down .01 at .54 on 30,000 shares. Junex Resources was up .07 at .39 on 26,000 shares. Kandahar was up .03 at .74 on 24,000 shares. Renniks was up .01 at .86 and Kandal was down a half-cent at .19½.

EARLY QUOTES

VANCOUVER 10:15 A.M. STOCKS
By The Canadian Press

Following are 10:15 a.m. PDT prices provided by the Vancouver Stock Exchange on a selected list of stocks. Net change is from previous day's close.

Stock	Sales	10:15	Ch'ge
MINES			
Midas Res	118715	47	+7
New Pyramid	78250	54	-4
Anglo Bmrc	47500	89	
AEX Mineral	41725	305	+5
Skaist	22500	15½	+½
Jersey Con	20000	18	+1½
Thor Ex	16200	220	+1
Con Col Rvr	12000	31	+2
INDUSTRIALS			
Weldwood	14200	$10¼	
Ionarc	10400	34	+2
Canterra	9029	36	-2½
Daon Dev	5600	$8¾	
Canterra	9029	36	-1½
Venture	3000	30	
Adera Fin	1000	45	
OILS			
Stampede	13700	131	+3
Tacoma Res	8900	27	+4
Plains Pet	3500	15	
Seneca Dev	2500	8	
Payette Intl	2500	8	
Cop Ex Mng	1500	12	

TODAY'S GRAIN PRICES

WINNIPEG (CP) — Grain prices drifted lower in light trading today on the Winnipeg Commodity Exchange.

Many declines were at or near the allowable maximums in oilsands, while other grains recorded more modest losses.

Thrsday's volume of trade was 745,000 bushels of rapeseed, 240,000 of flax, 159,000 of rye, 944,000 of oats, 990,000 of barley, 127,000 of wheat and no corn.

	High	Low	Close
Flax—			
May	8.33	8.30	8.30
July	8.45	8.30	8.31
Oct.	—	—	8.17
Nov.	—	—	7.94
Rapeseed, Thunder Bay—			
May	—	—	5.90
July	—	—	5.90
Oct.	—	—	5.65
Nov.	—	—	5.30
Rapeseed, Vancouver—			
June	6.32	6.22	6.22
Sept.	6.05	5.91½	5.91½
Nov.	—	—	5.71½
Jan.	—	—	5.65
Rye—			
May	2.18	2.17½	2.17
July	2.19¾	2.19	2.19¼
Oct.	2.11⅜	2.11¼	2.11
Dec.	—	—	2.10
Barley—			
May	2.38¼	2.38	2.38¼
July	2.30½	2.30	2.30¼
Oct.	2.16¾	2.15½	2.15½
Dec.	—	—	2.11
Oats—			
May	1.68	1.67	1.67¼
July	1.64¾	1.64¼	1.64¼
Oct.	—	—	1.55½
Dec.	—	—	1.53
Corn (Basis Montreal)—			
May	—	—	3.02½
July	—	—	3.07¾
Feed Wheat—			
May	3.50	3.48	3.49¾
July	3.40	3.35	3.37
Oct.	—	—	3.22

CHICAGO (AP) — Commodity futures prices closed lower Friday on the Board of Trade.

Trading was relatively light most of the session. Technical adjustments within the trade accounted for most of the price movement.

There was little news from outside to stimulate the market, however, traders were operating with the background knowledge that there appears to be a record wheat harvest coming up and the corn and soybean crops were coming along fine.

Soybean futures were off as much as about nine cents a bushel, mostly under pressure from commercial selling, but losses were trimmed somewhat at the close. Soybean oil was down about 30 to 40 points while meal was steady to slightly lower.

Wheat futures declined three to four cents a bushel, while oats and corn were off mostly by about a penny or two.

At the close, wheat was 4 cents a bushel lower, July 3.21; corn 1¾ to 3 lower, July 2.74¼; oats ½ to 2 lower, July 1.62½ and soybeans 1½ to 7 lower, July 5.18.

	High	Low	Close
Wheat—			
July	326	320	322
Sept.	332½	324½	327½
Dec.	341	334	356½
Corn—			
July	275¾	274	274¼
Sept.	264	261¾	262¼
Dec.	250½	248	248½
Oats—			
July	163½	160¾	162½
Sept.	149	146	146¾
Dec.	149	146	147
Soybeans—			
July	531	517	520½
Aug.	523	512½	517
Sept.	516	509	512
Nov.	515½	521	518

COMMODITIES

GOLD FUTURES, U.S. FUNDS
WINNIPEG
400-OUNCE CONTRACTS

	Open	High	Low	Close
Jly 75	186.10	176.00	174.70	175.90
Oct 75	178.80	179.60	178.20	179.60
Jan 76	182.80	183.00	181.50	183.00
Apr 76	186.10	186.20	185.10	186.40
Jly 76	189.30	189.30	188.20	189.40

Thursday's volume: 549 contracts.

100-OUNCE CONTRACTS

	Open	High	Low	Close
May 75	—	—	—	177.00
Aug 75	177.00	177.50	175.90	180.40
Nov 75	179.20	180.70	179.20	180.40
Feb 76	183.20	184.00	182.50	182.80
May 76	—	—	—	185.90

Thursday's volume: 94 contracts.

	High	Low	Close
N.Y. Copper—			
May	5650	5600	5630
June	5630	5630	5630
July	5690	5640	5688
Chicago Lumber—			
July	14430	14060	14100
Sept.	15230	14990	15060
Nov.	14950	14710	14800
Chicago Bellies—			
July	7630	7460	7615
Aug.	7475	7300	7450
Feb.	7042	6870	7020
Chicago Plywood—			
July	13010	12620	12650
Sept.	13310	12930	12950
Nov.	13300	12970	13000
Jan.	13400	13150	13150
March	13500	13350	13350

London Metals

LONDON (AP) — Closing metals today in pounds sterling per metric ton; silver in pence per troy ounce:

Copper — Spot 548-549; futures 567-568.

Tin — Spot 2,985-2,987; futures 3,027-3,028.

Lead — Spot 153-155; futures 154-155.

Zinc — Spot 320-321; futures 314-314.5.

Silver — Spot 203.1-203.7; 3 months 209.1-209.7.

VANCOUVER CLOSING STOCKS

THURSDAY

Stock	Sales	High	Low	Close	Net Ch'ge
MINES					
Achron	3000	15	15	15	
Adonis	000	8	8	8	
Aex	2200	300	300	300	
Aleta	500	21½	21½	21½	-1½
Anglo Bo	43000	89	84	89	+1
Arcdia	5500	38	35	37	-½
Aroden	5000	26	25	25	-1
Avino	2000	22	22	22	
Azure	4500	21	20	21	+½
Barier R	10000	240	240	240	
Bath N	3000	129	126	126	-2
Bow Rvr	1500	40	40	40	
Bmac	5000	16	16	16	
BX Dev	4000	80	75	78	+2
Canol	3000	20	20	20	
Carolin	2500	225	220	220	-5
Casino	4000	17	17	17	
Cinabr	1000	30	30	30	
Citex	10000	4	3	4	
Clman A	100	$13⅞	13⅞	13⅞	
Clman B	100	$13¾	13¾	13¾	
Col A pr	1800	153	153	153	-2
Colt Ltd	11150	61	55	58	
Comet	1000	55	55	55	+9
C Bamt	z20	10	10	10	
C Bound	3000	20	20	20	
Con Ct Sl	1000	13	13	13	+1
Cons Col	39000	34	28	29	-5
C Ptn Ch	7000	9	9	9	
Coralta	3749	25	25	25	
Cream	500	34	34	34	+1
Cypres	4500	78	77	78	
Dankoe	11520	216	205	216	+6
Dol Var	4500	18½	18	18	+1
Dus Mac	2000	38	38	38	-2
Enex	800	53	53	53	
Equat	36000	6	5	6	
Exeter	500	9	9	9	
Geo Dyn	7000	10	10	10	
Gnt Vent	z200	9	9	9	
Gladiat	11210	17½	16	17½	+1½
G Gate	7500	39	35	35	-3
Gdn Gnt	3500	46½	46½	46½	
Gldn Std	1900	25	23	23	+1
Grando	3500	16	16	16	-1
G N Pete	8500	11	10	10	-1
Gsa Res	1000	38½	38½	38½	
Hallark	8800	55	50	50	-2
Hrt Rvr	21000	6	5	6	+1
Henriet	500	28	28	28	
Hib Intl	3000	25	25	25	
Hi Lode	2000	6¾	6¾	6¾	+¼
Hihawk	6333	31	29½	29½	-½
Hmont	500	68	68	68	
Initial	1000	17	17	17	
Jersey	25000	16½	16½	16½	
Joy Ind	500	42	42	42	
Laura	8500	7½	7½	7½	-1
Lornex	1700	500	500	500	+15
LP Ind	11000	40	39	40	
Mark V	17500	89	83	89	
Midas	555684	40	29	40	+9
Nw Chif	1500	6	6	6	
Nw Min	500	26	26	26	-1
N Privtr	500	6	6	6	
New Pyr	30060	60	55	58	+3
Nicola	5000	5	5	5	
Nthair	40500	235	225	235	+10
N Home	7000	28	26	26	-3
NW Vent	4500	54	52	54	+2
Nuspar	1200	13	13	13	
Oro	3000	4	4	4	
Oxbow	3000	50	47	47	-3
Pcifc Rs	700	225	220	225	+5
Parmnt	3000	12	12	12	
Pegsus	500	75	75	75	
Primer	2000	7	7	7	+2
QC Exp	15500	31	30	31	+1
Rackla	5000	14	14	14	
Rac Ind	2000	12½	12½	12½	+½
Reako	5000	23	21	21	-2
Redfrd	500	20	20	20	
Reeves	z400	15	15	15	
Rio Plat	2000	43	42	43	
Sabina	1400	146	140	143	-5
S Jcinto	8500	35	33	35	
Seaforth	7500	60	56	56	-3
Sicintin	500	23	23	23	
Silbak	500	11	11	11	
Slr City	4000	11½	11	11½	+½
S Spring	1000	34	34	34	-1
S Stndrd	12100	100	99	99	-1
Skast	21500	16	15	15	-1
Spectro	6000	10	10	10	
Sproat	1500	18	18	18	
Taseko	1000	10	10	10	
Thor Ex	6500	219	210	219	
Tyee	2000	10	10	10	
U Hrne	2000	40	39	40	6
Westld	2450	12	12	12	
Vntor R	500	32	32	32	-5
Vestor	5900	190	185	186	+1
Veco Rs	5500	110	107	108	
Wlcom	2100	126	125	126	
W Mines	1600	213	212	212	-3
W Ring H	5625	110	110	110	+5
Wharf	5000	35	35	35	-1
Whipsw	9000	17	16	17	+2
Znith	2000	13	13	13	
Warrants and Rights					
Colt B	5000	10	10	10	-½
INDUSTRIALS					
BBC Un	400	$11⅞	11¾	11¾	-⅛
B Montrl	600	$15	15	15	
Block	200	305	305	305	
C Tokar	z50	60	60	60	
Canter	14500	37½	33	37½	-1½
Comput	2000	20	20	20	
Cor Ind	309	480	480	480	-5
Doman	200	$7⅛	7⅛	7⅛	
Finning	100	$9	9	9	
GN Land	700	80	80	80	
Grouse	1100	100	100	100	
I Hydro	500	42	42	42	
Int Land	200	$6¼	6¼	6¼	+½
Ionarc	31862	32	24	32	+8
Key Ind	1000	7	7	7	
Neonex	1000	150	150	150	
Nwmrk	3500	95	95	95	
Portcm	1400	40	40	40	
Potter	z8	310	310	310	-25
Renn In	2055	55	55	55	
Uncl bp a	100	100	100	100	
Vnture	3000	30	30	30	
W Redek	100	130	130	130	
Wardr	100	150	150	150	
Webb	500	44	44	44	-1
Whon A	800	$5⅞	5⅞	5⅞	
Wosks	100	$5¾	5¾	5¾	
Warrants and Rights					
Kasr Wt	300	$6¼	6¼	6¼	-¼
OILS					
August	1650	14½	14½	14½	+½
Charltn	2900	44	36	44	+6
Cop Ex	2500	12	12	12	
Coseka	600	270	270	270	
Coynex	500	125	125	125	-3
Davoil	4700	30	30	30	
Delta	2000	10	10	10	-2
Galvstn	2750	172	172	172	
Mtn Stat	1000	33	33	33	
Plains P	1000	15	15	15	-1
Pondry	1075	28	28	28	
Rainier	1000	86	86	86	
Rand A	1500	56	55	55	
Range	1000	53	53	53	
Seneca	11500	62	55	62	+4
Silmil	z333	22	20	22	+2
Stampd	60250	133	123	128	
Tcoma	7500	27	23	23	
Whistir	z158	18	18	18	
VANCOUVER CURB EXCHANGE					
Acplmo	2000	6	6	6	
Action	1000	15	15	15	
Arjn Pac	3000	7	7	7	
Ash Res	1000	19	19	19	
Athena	1500	3	3	3	
Aurus	4000	28	26	26	-4
Avinch	3200	40	40	40	
Bali	1000	32	32	32	
Bermst	1000	20	20	20	
Blmort	46000	56	53	55	
Betina	2200	26½	26	26	-½
Bev Cal	4000	13	13	13	+2
Boru	500	29	29	29	
Bur Gld	1000	12	10	10	
Cadet	4000	10	9	9	
CXH	7000	30	30	30	+1
Cedr Cty	500	8	8	8	
Chatm	2500	12	10	12	+2
Clayme	2700	75	75	75	+1
Cleaver	4000	36	35	35	
Cst Int	2000	20	20	20	
Cinola	2000	11	11	11	
Con Mon	3500	31	30	31	
Cor Dev	3500	42	40	40	-2
Corval	3000	21½	21	21½	+1½
Dasher	3000	14	14	14	+½
Dns	500	41	41	41	-1
Decade	3000	22	20	20	-2
Decker	500	65	65	65	
Diana	19000	22	21	22	+1
Drcstr	12500	32	30½	32	
Exel	5000	7½	7½	7½	
Gbx Mns	2833	38	38	38	-1
Gentry	5500	17	16	17	+1
Geoqus	2000	80	80	80	
Geo Star	1000	11	11	11	
Gold Vly	1000	29	29	29	
Grn Res	16000	39	35	37	-1½
Grt Bear	1000	28	28	28	-1
Groton	5000	20	20	20	
Hitec	2000	35	33	35	
Hoko	1000	69	69	69	-3
Hope	3500	180	170	170	
Host	58500	35	30	34	+5
Junex	12000	35	32	32	-2
Kndahr	38000	73	67	71	+4
Kariba	4000	20½	19	20	
Kelmnt	2000	10	10	10	
Kendal	500	20	20	20	+3
Lion Mn	3000	17	17	17	-1
Lurn Mt	4500	22	20	21	-1½
Manox	3000	9	8	9	
Mns Dor	2500	54	50	54	+4
Mt Grnd	1000	10	10	10	
Nevex	7200	91	88	91	+3
New Den	4000	17	16½	16½	-½
Nstar	2000	5	5	5	
N Tung	2000	10	10	10	
Olymp	137500	34	28	34	+2½
Orina	1000	29	29	29	
Ptrowt	8500	92	87	92	+5
Phico Rs	5000	34	31	32	+2
Quest	18000	33	22	33	
Reniks	12000	85	85	85	
Rimrck	500	34	34	34	+2
Rio Sera	13000	15	10	15	+3½
Rockel	6000	60	60	60	
Spirt Ex	3000	4½	4½	4½	
Tamp	1000	25	25	25	
TRV	19600	104	98	104	+4
Univex	1500	15	15	15	
Weland	3000	9	8	9	

Esso IMPERIAL OIL LIMITED

REQUIRES

CHARTERED ACCOUNTANT

Recent graduate required in the Calgary office for analytical position relating to exploration and production operations.

Assignments will be varied and challenging, providing excellent opportunity for advancement.

Applications will be held in strictest confidence and replies, stating full particulars, should be in writing to:

Financial Services Manager,
Imperial Oil Limited,
500—6th Avenue, S.W.,
CALGARY, Alberta
T2P OS1

ELECTRICAL DRAFTSMAN
DO YOU WANT TO GROW?

We are looking for an Electrical Draftsman who enjoys doing high quality drafting and is interested in self-development towards a career as an Electrical Design Draftsman. If you enjoy the challenge of some field research and would like the opportunity to work directly with our Electrical Engineer, we can offer you a position with responsibilities which will grow at a pace in keeping with your abilities.

Applicants should have formal training and at least three years experience in Electrical Drafting, and must be willing to do field work in our underground and surface operations. Preference will be given to applicants with some background in design.

Our Potash mining and milling complex is located 35 miles Southeast of Saskatoon. We offer excellent fringe benefits and salary commensurate with your experience and proven ability.

Submit resume to: Personnel Department
Allan Potash Mines
Allan, Saskatchewan
S0K 0C0

SUPERVISORS
HIGHWAY
TRANSPORT
MAINTENANCE

MAINTENANCE SUPERVISORS REQUIRED

For highway division of our integrated transportation company based in Whitehorse, Yukon.

These are salaried positions with excellent staff benefits. Starting salary commensurate with qualification and experience. A high degree of emphasis is placed on human relations and work organization.

Whitehorse, located in the southern Yukon on the historic Klondike Gold Rush Route, is the administrative and transportation centre for the Yukon having a population of some 13,000 with all modern facilities, schools, churches, shopping centres, transportation routes by highway, rail, air and sea. This is an unexcelled recreational region offering big game hunting, and fishing, and the whole outdoors.

Where the good life is! Come help us build the Friendly North.

Relocation assistance plan available.

Call us collect 403-667-2511 or write
N. F. Rudolph
Personnel Manager, Whitehorse
White Pass & Yukon Route
Box 4070
Whitehorse, Yukon
Y1A 3T1

White Pass & Yukon Route

Log Machine Maker Eyes Exports to Ease Slump

Logging machinery manufacturer Ed Brown expects his industry to slump within the next 12 months in the face of world economic decline.

But at the same time he thinks export markets will improve before the domestic forest industry is back in the marketplace for new machines.

Brown, managing director of Nicholson Murdie Machines Ltd., is just back from a five-week visit to Australia and New Zealand, where his company has sold specialized machines for harvesting and processing trees.

One reason for the trip was to keep the firm's name before international buyers in a week-long exhibition of all kinds of logging equipment, sponsored by the Forest Industries Journal at Myrtleford, Victoria, Australia.

Unlike some sales-oriented exhibits, this one produced no orders for Nicholson machines, a clear indication of the reluctance of buyers to spend until markets improve internationally.

Referring to the Australian forest industry—which consumes both hard and soft woods for lumber and pulp manufacturing—Brown said:

"Their economic situation is really no different from ours; they're looking but not buying."

He saw bulk shipping terminals where tons of unsold chips wait for loading. At one mill he saw 70,000 tons of stored chips, at another 170,000 tons, between them nearly 10 shiploads waiting for better market conditions.

The suggestion that international markets may improve before the North American mills and forest companies resume capital outlays comes from a hint that Japan's economy is starting to pick up, and in Australia and New Zealand that means those unsold chips may start moving soon.

Nicholson Murdie manufactures a line of some 15 pieces of heavy equipment such as log barkers, chippers, cut-off saws, loaders, chip mills and plywood mill machines, mostly for the B.C. and Pacific Northwest market, but with a steady acceptance in the Far East and other countries including Russia.

In 1973, for example, Nicholson Murdie sold more than $500,000 worth of machines to Kenya for a pulp mill established through Canadian Export Development Corp. and the World Bank.

Overall, 1973 was a particularly busy year, as was 1971, and orders taken during that period were still being filled last year, which Brown described as "pretty good."

The Harbor Road plant, which was expanded by about 30 per cent in the past year, is busy now filling last year's orders, including a heavy loader for MacMillan Bloedel's up-island operations and a barker for New Zealand.

Brown with log barker

Work on hand is expected to last through 1975, with the slack occurring next year, which Brown expects will be a maintenance period to keep previous buyers supplied with replacement parts.

"We may have to start looking for diversification," Brown suggested as a supplemental means of keeping the plant active. Only the occasional order for large equipment is being placed, such as a log loader for New Zealand which just came in, but not as a result of Brown's visit.

For research into new products, Nicholson Murdie relies chiefly on the large engineering staff at its sister company, Nicholson Manufacturing Co., of Seattle. The firms are commonly owned and closely held by private individuals.

Both companies have sold in the Russian market, which Brown said is vast and will probably produce many orders. While in Myrtleford, Brown re-established contact with Russian marketing representatives, who were especially interested in the Nicholson Murdie display.

One other B.C. manufacturer, Canadian Car (Pacific), of Vancouver, had its integrated chip-n-saw machine on display at the Australian show, whose theme was in-woods mechanization accenting mobile equipment.

Myrtleford is in the heart of the Australian pine forest, which has been planted on a sustained yield basis from seedlings imported from the southern U.S.

Container Service From Japan

VANCOUVER (CP) — A new weekly container service to the port of Vancouver began this week when the Japan Mail arrived here and discharged 83 containers.

The ship, owned by American President Lines (APL), is one of four container ships which will be arriving here regularly.

Earlier, the Japan Mail discharged eight Canada-bound containers in Seattle. APL spokesmen said the line will continue to drop containers for Canada in Seattle as long as importers request the service. The spokesmen said the Vancouver service began partly because other have requested it, and partly because of APL's desire to pick up more Canadian export cargo.

The American mail line division of APL has been bringing some containers into Vancouver on its break-bulk vessels for several years, and will continue to do so.

EARNINGS

Calvert Gas and Oils Ltd., year ended Dec. 31: 1974, $17,812, no per share figures available; 1973, $11,155.

Canadian Reynolds Metals Co. Ltd., three months ended March 31: 1975, $784,000, no per share figures available; 1974, $1,327,000.

City Savings and Trust Co., three months ended March 31: 1975, $180,000, no per share figures available; 1974, $235,000.

Consumers' Gas Co., six motnhs ended March 31: 1975, $22,717,000, $1.23 a share; 1974, $20,192,000. $1.13.

Controlled Food International Ltd., three months ended March 31: 1975, $96,000, 4.1 cents a share; 1974, $7,000, .3 cents.

Digitech Ltd., nine months ended March 31: 1975, $16,000, loss, no per share figures available; 1974, $73,000, profit, five cents.

District Trust Co., three onths ended Jan. 31: 1975, $68,000, 21 cents a share; 1974, $59,000, 25 cents.

Fleetwood Corp., three months ended March 31: 1975, $913,000, loss, $1.36 a share; 1974, $235,000, loss, 35 cents.

Guardian Capital Group Ltd., year ended Dec. 31: 1974, $602,000, 37 cents a share; 1973, $505,000, 32 cents.

Pennant-Puma Oils Ltd., three months ended March 31: 1975, $45,000, two cents a share; 1974, $12,000, .5 cents.

Media Profit Squeeze Forecast

TORONTO (CP) — Babson's Canadian Reports Ltd. of Toronto forecasts a squeeze on profits of broadcasting and newspaper companies this year, but says the cable television industry is likely to experience continued growth.

In a study of the communications industry, the investment counselling firm says broadcasting and newspaper outlets will be faced with higher operating costs and little growth in the volume of advertising.

Publishers and broadcasters may profit, however, by the federal government's proposal to remove deductibility of spending by Canadian advertisers in United States media, the study says.

It says further expansion of the cable television industry is expected as the Canadian Radio-Television Commission continues to encourage growth of cable systems.

But the study adds that a continuing jurisdictional dispute between the federal and provincial governments continues to hurt price-earnings multiples of cable companies.

LONDON

Closing stock quotations in new pence unless pounds are indicated: x-indicates that quotation includes dollar premium based on official rate of $2.60 to the pound. Associated Brit Foods 477½, Anglo Am of S. Africa 490, Babcock and Wilcox 116, x-Barlow Rand 332½, Bass Charrington 106, Bicc 123½, x-Blyvoor 10 3-16, Boots 262½, Bowater 162, Brit Am Tob 324½, Brit Assets Trust 52, Brit Leyland 8¼, Boc International 57, Brit Petroleum 469½, x-Broken Hill Prop 388⅜, x-Buffels 20⅝, x-Canadian Pac 11 9-16, x-Charter Cons 194, Cons Gold 287, Courtaulds 128, Daggafontein 17, De Beers 311½, Distillers 142¼, Dunlop 48, x-F. S. Geduld 32, EMI 196, Gen Elec 127, Glaxo 412½, Grand Metropolitan Hotels 65¼, Gr Unv Strs 200, Guest Keen 250, Hawker Siddeley 284, Hoover Jwet 000, x-Hudson Bay 13¼, ICI 283, Imp Tob 61¼, Judge 33, x-Kloof 13 1-16, Marks and Spencer 234, Metal Box 303½, x-Mim Holding s233, x-Minorco 252, x-Phillips 865, Plessey 77, x-Poseidon 264⅜, Rank A 170½, 365, Sel Trust 650, Second Scott Inv Rio Tinto Zinc 198, Roan Consol 81½, Shell T and T 333, Tanganyika 204, Thomson 197, Thorn 152, Tube Investments 292, Ultramar 197½, Unilver 396, x-Union Corp 560, x-Vaal Reef 32½, Vickers 130, x-Western Deep Level 22⅜, x-Western Driefontein 54½, x-West Mines 113⅛, Woolworth 49, W. Holding 39⅜, x-Zambian Copper 70.

BONDS

Brit Transport 41⅜, Brit Cons 16⅝, Exchange 1976 97¼, Treasury 39, War Loan 23⅜.

TREASURY BILLS

OTTAWA (CP) — New 91-day treasury bills issued Thursday: $270 million at an average price of 98.322 and an average yield of 6.84 per cent. Last week: $270 million at average price of 98.292 and average yield of 6.97 per cent. 182-day: $65 million at an average price of 96.619 and average yield of 7.02 per cent. Last week: $65 million at average price of 96.528 and average yield of 7.21 per cent.

SILVER QUOTES

Closing basic price of 1,000-ounce certificates in the Victoria area $4.70 U.S. bid per troy ounce, and $4.80 asked. Previous day $4.60 and $4.70.

GOLD QUOTES

LONDON (AP) — Closing gold prices Thursday in U.S. dollars per ounce: London—$174.50; Paris—$178.88; Frankfurt—$172.85; Zurich—$169.50; Hong Kong—$167.28; Beirut—(closed).

ALBERTA

THURSDAY

Caig Cable	400	6½	6¼	6½
Clearport	1000	20	20	20 —7
Conventure	300	230	230	230 —20
Cons Alcor	1000	240	240	240 —5
Cord	800	7¼	7¼	7¼
Cryogenic	450	120	120	120 —3
Cultus	1000	8½	8½	8½ —1
Galveston	1000	172	172	172
Jetex	4500	120	100	120 +5
Kintla	6000	25	20	25 +5
Missi Island	500	10	10	10 —3
Petroquest	4500	115	110	110 —5
Sparrow	7000	80	80	80
Terra	2100	425	410	420 —5
Thomson	600	300	300	300

Total sales: 31,150.

BONDS

THURSDAY

(Street prices)

Day loans — moderate 6¾; call loans — moderate 6¾7; comm pap — 7¼ for 30 dys; short Cda — quiet off 10-20 cts, 9¼ Feb 1-77 105.85-95; mid Cda — quiet off ¼-½, Cda 4½-83 80¾-81; long Cda — quiet off ¼; Cda 9½ Jun 15-94 103¾-4¼; prov — quiet off ¼; on 8¾ May 21-81 100¼; On 10¼ May-2m 102¼-½; corp mkt — quiet, bct 10¼ Apr 1-95 97¼-¾, bct 8¾ Apr 1-82 96-97; U.S. bond mkt — quiet off ¼.

$ EXCHANGE

In Victoria today purchase of U.S. funds in terms of Canadian dollars at the Royal Bank was 1.0250 for cash, 1.0255 for cheques and 1.0150 for coins. Selling rates were 1.0355 for cheques and 1.0360 for cash.

MONTREAL (CP)—U.S. dollar in terms of Canadian funds at noon Friday was down 2-25 at $1.0276. Pound sterling was down 6-25 at $2.3897.

In New York, the Canadian dollar was up 7-100 at $0.9731. Pound sterling was up 1-10 at $2.3255.

DECISION APPEALED

HALIFAX (CP) — Imperial Oil Ltd. is appealing a decision by the Nova Scotia supreme court that the company cannot receive $16.5 million from the Nova Scotia power Corp. through a crude oil cost escalation clause in a seven-year supply contract between the two.

CLOSING AVERAGES THURSDAY NEW YORK

30 Industrials	818.91	+ 0.23
20 Transportation	166.87	+ 0.45
15 Utilities	77.23	+ 0.06
65 Composite	250.34	+ 0.24

Volume 17.61 million.

CLOSING AVERAGES THURSDAY TORONTO

154 Industrials	186.23	+ 1.23
12 Golds	421.03	+ 6.49
29 Base Metals	73.32	+ 0.53
19 Western oils	179.78	+ 0.07

Volume 2 million.

FOREIGN EXCHANGE

Today's mid-day foreign exchange selling rates supplied by the Bank of Montreal: Australia Dollar 1.4050, Austria Schilling .0635, Belgium Convertible Franc .0302, Bermuda Dollar 1.0400, Brazil Cruzeiro .1325, Bulgaria Lev 1.0254, Czechoslovakia Crown .1925, China Renminbi .5925, Denmark Krone .1940, France Franc .2630, Germany Mark .4490, Hungary Forint .0213, India Rupee .1325, Japan Yen .003590, Mexico Peso .0855, Netherland's Guilder .4380, New Zealand Dollar 1.3875, Norway Krone .2130, Poland Zloty .0513, Romania Leu .2028, South Africa Rand 1.5400, Spain Peseta .0189, Sweden Krone .2670, Switzerland Franc .4220, United States Dollar 1.0345, United Kingdom Pound 2.43, U.S.S.R. Rouble 1.4486, Venezuela Bolivar Free .2387.

Quotations in Canadian funds.

MUTUALS

THURSDAY

TORONTO (CP)—Recent prices of mutual funds supplied by The Canadian Mutual Funds Association Thursday. They are the net asset value per share or unit (NAVPS) last calculated by the fund in accordance with its pricing practice as contained in the prospectus of the fund. n—no sales charge, x—U.S. Fund, y—delayed NAVPS, xd—ex-dividend.

CMFA Members		**Cambridge Gr**	
AGF Group		Growth	6.43
Amer Grwth	4.43	Intl Energy	2.15
Cdn Gs Egy	11.53	Intl Gth	4.66
Cdn Sec Gth	4.84	Intl Income	3.42
Cdn Trusteed	4.43	yUnivest	5.38
Corp Invest	5.43	Cdn $ Afr Gd	7.86
Corp Inv Stk	4.29	**Canagex Gr**	
Gwth Equity	5.47	yBond	9.37
Japan	7.11	yFund	9.05
Special	2.66	yInternatnl	7.65
All Canadian Gr		yMortgage	10.24
Compound	5.37	Capitol Gth	9.65
Dividend	5.69	xChase	6.41
Northrn Egy	3.37	xComp Cap	3.96
Revenue Gth	3.80	**Desjardins Gr**	
Venture	2.51	Canadian	7.01
4000	3.59	yHypothecq	4.25
Calvin Bullock Gr		yInternatl	6.88
Acrofund	1.09	yObligatns	4.77
CIF	4.29	Quebec	3.48
Eaton Group		PEP	2.14
Commwth	12.98	nySpec	3.93
Growth	8.46	Dixon, Krog	5.23
Income	4.44	yDomin Comp	5.96
Internatnl	5.66	**Dreyfus Group**	
Leverage	3.29	yInc	10.05
Venture	2.98	yInternatl	10.78
Viking	5.03	Enhanse Inv	5.49
Guardian Group		nExecutv Can	5.96
Enterprise	.82	nExecutv Intl	1.54
GIS Comp	8.39	xPfd Trend	19.54
nGIS Income	2.79	nHarvard	4.98
yGrowth Fnd	2.72	yHeritage	1.76
North Amer	3.15	**Industrial Gr**	
Mutual Acu	5.36	Indust Eq	4.63
Mutual Inc	4.49	Indust Gth	14.87
Sec Income	9.53	yIndust Inc	10.22
World Equity	5.12	**Keystone Gr**	
Investors Group		Canada	6.48
yGrowth	11.17	Cus K-2	5.07
yInternatnl	5.55	Cus S-1	18.47
yJapan	8.20	Cus S-4	8.61
yMortgage	4.90	Polaris	3.15
yMutual	5.14	xLex Rsrch	12.22
yRetiremnt	5.25	xManhatn	2.99
yProvidt Mu	6.88	Marlborough	4.13
yProvidt Stk	5.01	Natrusco	14.14
Nat Res Gth	3.76	**NW Group**	
Planned Invest Gr		yCanadian	4.65
Canada Cum	4.08	yEquity	4.79
Canada Gwth	5.32	yGrowth	4.49
Pfd Resource	3.50	xOne WmSt	14.24
Pfd Sec Inc	5.11	xOppenhmr	5.85
Taurus	3.40	**Pemberton Gr**	
Pret Et Revenu		nPacific Div	4.59
Americain	7.71	nPacific Inc	2.69
Canadien	6.08	nPacific Res	2.47
Retraite	5.61	nPacific Ref	4.40
Prevest Mut	4.97	nPacific US	3.45
Prudential Gr		**PHN Group**	
Growth	5.52	yBond	10.89
Income	5.06	yCanadian	6.73
Savings Invest Gr		yFund	11.45
American	7.71	yPooled	26.19
Canadian	6.08	nyRRSP	10.05
Retiremnt	5.61	**PMP Managmnt**	
United Bond Shr		nPension Mut	4.20
RoyFund	6.08	nXanadu Fd	3.05
RoyFund Inc	5.08	**Principal Gr**	
United Group		Collective	5.26
yAccumula	4.07	Growth	3.76
yAccumu R	4.16	Venture	2.27
yAmerican	1.19	xPutnam	9.60
yHorizon	1.67	Scotiafund	.91
yPension	2.48	nScudder Cdn	4.52
ySecurity	4.60	xTech	6.14
yVenture	2.36	Temple Gth	8.55
yVenture Ret	3.79	ynTimed Invst	5.86
Universal Sav	7.32	**Trans Canada Gr**	
Non Members		A	5.14
Andreae	4.85	C	10.50
Assoc Inv	5.23	Special	4.03
yBeaubran	4.32	Vanguard	4.72
		Western Gth	4.98

BOOK NOW . . .
Banquets, Receptions, Parties, etc.
from 25-1,100 People
STARDUST
385-1031

With your brains and our money....

...you can put business plans into action. We can provide capital or equipment financing, and expert advice.

RoyNat
Business Financing
(604) 386-1344

Prince Igor has no taste.

Prince Igor is vodka.
Pure vodka.
without a flicker of taste or color or scent.
A prince of a vodka.
Have the Prince over tonight.

from Thomas Adams Distillers Ltd....we still care about quality.

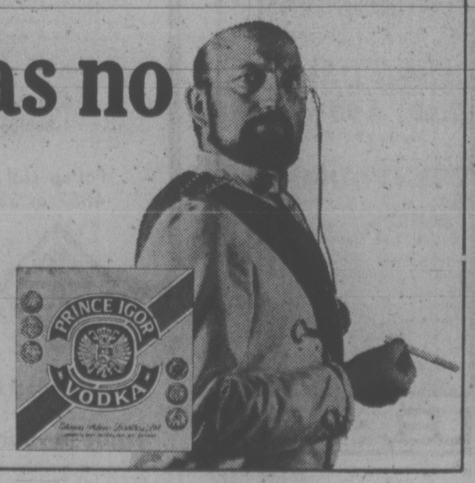

Planning a banquet, business meeting or reception?
Special facilities for Wedding Receptions.
Inquire at the . . .
385-6731
INGRAHAM HOTEL
2915 DOUGLAS ST.

CAPITAL
VICTORIAN DAYS
SHOP FRIDAY 9-9
SATURDAY 9-5:30
FOR THESE TREMENDOUS
OLD FASHIONED
SPECIALS

KILIMANJARO PACK
Aluminum "H" frame with padded adjustable shoulder straps and deluxe BLUE or BROWN NYLON bag with 5 outside zippered pouches.
VICTORIAN DAYS SPECIAL 19.00

EVEREST PACK
Deluxe magnesium alloy "U" frame for extra strength, padded shoulder straps, turnbuckle torsion, BLUE or ORANGE nylon pack with 6 covered zippered outside pouches.
VICTORIAN DAYS SPECIAL 22.00

SPORTSMAN BAG
Deluxe 3-lb. polyester fill sleeping bag with nylon/cotton outer shell, warm hunting flannellette lining and full zipper. Cut size 36"x77" (Approx. 34"x75" finished). Regular 25.95 each.
VICTORIAN DAYS SPECIAL 21.00

NITE-LITE PRINTS
100% cotton—38" wide. Washable, little or no ironing. WHITE or pastel colored background with dainty florals. Ideal for swim suits, dresses, nightwear or children's wear.
VICTORIAN DAYS SALE, yd. 1.00

PRINTED NYLON, ETC.
Your choice of 45" width PRINTED NYLON, POLY COTTON, VOILE, POLYESTER CREPE, PLAINS OR PRINTED NYLON SHEER. Washable, easy care fabrics in a wide choice of colors and patterns.
VICTORIAN DAYS SALE, yd. 2.00

SINGLE HIBACHI
Heavy weight black cast iron body with 10"x-10" chromed 3-position grille single hibachi. Wooden base—ideal for home, cabin or beach use. Our regular low price 6.95 each.
VICTORIAN DAYS SPECIAL 5.00

GARDEN PET BARROW
Lightweight and sturdy RED garden wheelbarrow with metal tray and handles. 10"x1.75" puncture-proof rubber tire. Assembled and ready for use. Reg. 23.95
VICTORIAN DAYS SALE 16.00

TANK SPRAYER
SPRAY DOC 3-gallon capacity polyethylene sprayer. Rugged but not heavy, non-corrosive. Very effective for spraying insecticides, weed killers, detergents, waxes and other liquid solutions. Quick action pump, 360° rotating spray wand with adjustable nozzle. Regular 31.95
VICTORIAN DAYS SPECIAL 24.00

LONG HANDLE EDGER OR SHEARS
Made in England by BROOKFIELD. Tubular steel blue enamelled handles—approximately 32" long with orange poly grips and 8" SHEFFIELD steel blades. Regular 7.95 each.
VICTORIAN DAYS SPECIAL 6.00

"SCOUT" BACKPACKER
2-LB. DACRON II full backpacker sleeping bag. Cut size 30"x84" (finished approx. 28"x 82) with NYLON outer shell and lining. Full zipper and waterproof carrying bag. Our regular low price 29.95 each.
VICTORIAN DAYS SALE 25.00

GARDEN HOSE
CARNIVAL ½"x50 foot lengths assorted color plastic garden hose. Nylon reinforced with full flow brass couplings. Regular 8.95 length.
VICTORIAN DAYS SPECIAL 7.00

GARDEN CART
DYNACART deluxe garden cart. 3 cu. ft. capacity with 30"x19" cart and 8"x1.50 puncture proof rubber tires with nylon bearings.
VICTORIAN DAYS SPECIAL 24.00

SCROLL FENCING
NORFENCE green vinyl coated single scroll steel fencing. Decorative and economical fencing for homes, gardens, etc. 100 feet per roll or cut to length at slightly higher prices.

36"x100' roll	42"x100' ROLL	48"x100' ROLL
Reg. 61.95 roll.	Reg. 66.95 roll.	Reg. 82.95 roll.
VICTORIAN DAYS SALE	VICTORIAN DAYS SALE	VICTORIAN DAYS SALE
52.00	57.00	69.00

CHAIN LINK FENCING
2" mesh, 12½ gauge, EVERGREEN plastic coated chain link fencing. Beautifies and protects. 50 foot rolls or cut to length at slightly higher prices.

36" HIGH	42" HIGH	48" HIGH	60" HIGH
Reg. 35.00 roll.	Reg. 42.00	Reg. 48.00	Reg. 60.00
Victorian Days Sale	Victorian Days Sale	Victorian Days Sale	Victorian Days Sale
25.00	32.00	38.00	50.00

PLASTIC PADDLES
2 section—48" overall length plastic paddles. Yellow/blue combination for rubber boats, etc. 1 pair per package. Regular 6.95 pair.
VICTORIAN DAYS SPECIAL 5.00

FREE PARKING IN CAPITAL'S LARGE PARKING LOT
CAPITAL
1832 STORE STREET
385-9703
IRON & METALS LTD.

$2 Oil Price Hike Feared

WASHINGTON (WP) — The world's oil-producing countries are expected to raise prices $2 a barrel at the end of the summer, a move which could deepen the worldwide business recession and would add up to 3 cents to the gallon price of gasoline in the United States.

At the very least, many economists feel a $2 increase in world oil prices would postpone the time when an upswing in business might take place.

Some economists have long felt that the business recession was triggered by the huge increase in world oil prices last year at the end of the Arab oil embargo so that any new price rise can only mean more trouble for the world's economy.

"It's certainly not going to be healthy for our economy," U.S. Energy Administrator Frank G. Zarb said in an interview,.

Zarb was one of four sources who confirmed that the world's oil producers plan to raise their prices when they meet this coming September in Libreville, the capital city of Gabon in West Africa. Three of the four sources said the price increase would be $2 a barrel.

One source was an executive of a major international oil company which is changing its planning to accommodate a $2 increase in world oil prices. The executive, who insisted on anonymity, said the company had just revised upward by $2 a barrel the price it will have to pay this fall for oil it takes from the Persian Gulf.

Oil prices will rise again in September because that is when the 1974 agreement of the world's oil exporters to freeze prices at their present levels will expire. Worldwide oil prices today range from $11 to $12 a barrel, depending on how much sulphur is in the oil.

An agreement to raise oil prices apparently was reached at secret meetings held recently in Tehran, the capital city of Iran. The Shan of Iran said last week in Washington that he expected oil prices to go up in September, citing world inflation and a lack of movement by world consumers in curbing their appetities for oil as reasons for a new price hike.

Ironically, the new move toward a higher world price for oil comes at a time when countries producing 10 per cent of the world's oil are offering it at discount prices. The reasons for the discounts are a shortage of money in some oil-producing nations and a surplus of oil brought on by conservation moves in many oil-consuming countries and by the recession.

In the last week alone, oil leaders have talked of "cutting deals" in Equador, Nigeria, Libya and Algeria. One oilman said he expects a price cut in the next two weeks of 30 cents a barrel in Nigeria and of 50 to 75 cents a barrel in Equador.

No Date Confirmed For Oil Price Hike

OTTAWA — Energy Minister Donald Macdonald said Thursday Canada might not have a new, higher, oil price by July 1 but a price increase is coming.

Replying to questions in the Commons Macdonald also conceded that the federal government is on common ground with Alberta in wanting an eventual price of $9 to $10 a barrel.

However, Macdonald said he could not confirm a specific date for an initial price increase from the present $6.50 a barrel, nor the time span over which the price would be raised to the objective level.

He stressed that the federal government wants the approval, not only of producer provinces, but of consuming provinces before announcing any price increase.

Macdonald said he understood it was Alberta Premier Peter Lougheed's position that the price need not be raised by July 1 so long as meaningful negotiations are under way.

It has been generally specualted that no new price would be announced before the Saskatchewan election of June 11.

Officials of the energy department have indicated it is rather difficult discussing the quesiton of price increase while the election campaing is on — and perhaps it will remain difficult for a week or two after the election while the government settles, or resettles.

COSTS THREATEN OIL SAND PROJECT

CALGARY (CP) — Home Oil Co. Ltd. of Calgary received regulatory-agency approval Thursday for its proposal to build a 103,000 barrell-a-day oil sands plant but company officials were uncertain whether the project could go ahead on schedule.

Ian Drum, a Home vice-president, said that since the company announced the project in April, 1974, the cost estimate has risen to $2.4 billion from $956 million and that the company still has no success securing additional financial partners.

Home, the only Canadian-owned company to have proposed a synthetic crude oil extraction plant in the Athabasca oil sands in northeastern Alberta, is not the only one to have encountered difiiculties.

Late last year, the federal, Alberta and Ontario governments combined to rescue the oil sands plant being built by Syncrude Canada Ltd. after one of the consortium's partners, Atlantic Richfield Canada Ltd., withdrew.

Other, similar-sized oil sands plants have been proposed by groups headed by Petrofina Canada Ltd. of Montreal and Shell Canada Ltd. of Toronto. These companies have reported problems identical to those faced by Syncrude.

Back in December, Home, which owns 87.5 per cent of the proposed plant, and Alminex Ltd., which owns the remaining interest, said the group was indefinitely postponing the project because of uncertainty over future oil prices, escalating costs, and the effects of federal and provincial taxation measures.

Company president Ross Phillips wrote a letter, later tabled in the Commons, that Home could not go ahead with the project unless it received similar concessions granted to Syncrude.

"Our position on our proposed oil sands plant has not changed," Drum said. "Our position on additional partners for the project also has not changed."

When Home made the application to the Alberta Energy Resources Conservation Board a year ago, construction of the plant was scheduled to begin by mid-1978, with initial production to start by July, 1982, and full production by July, 1985.

But Home officials said the timetable is under review, and the company will approach Ottawa and Edmonton for possible assistance.

In announcing the approval Thursday, the energy board noted that Home's proposed plant, to be located 35 miles north of Fort McMurray, would significantly increase economic and employment opportunities for northeastern Alberta.

23,000 Pacemakers Recalled

WASHINGTON (UPI) — Since 1972, various defects have forced the recall of more than 23,000 electronic heart pacemakers.

There have been as many as 28 suspected or confirmed deaths, the latest being two children who died when a cable attached to the life sustaining device cracked.

But, according to U.S. Food and Drug Administration chief Alexander Schmidt, the pacemaker is a proven and reliable device improving in effectiveness every year.

"I'm sure that from time to time people will die," he told a news briefing Wednesday. But considering the lives that are saved or prolonged and the fact that 125,000 Americans keep their hearts beating with the surgically implanted devices, the situation is not as dark as occasional publicity would suggest, he said.

Schmidt took the unusual step of calling a news conference to discuss two recalls, affecting nearly 300 pacemakers.

NORTH OAK BAY
OPEN HOUSE
2175 KENDALL

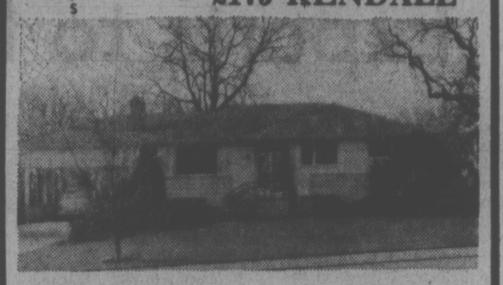

FRIDAY, MAY 23 7:00 - 9:00 P.M.
SATURDAY, MAY 24 1:30 - 4:30 P.M.

A beautiful and spacious family residence in a prime and much sought after location offering quiet seclusion. Over 2000 sq. ft. of living area. Main floor: spacious living room with open fireplace, separate full size dining room, large family kitchen with cupboards galore and spacious eating area, 3 bedrooms or 2 and a den with sliding doors to sundeck, 1½ bathrooms. Lower level: most attractive family room with floor-to-ceiling fireplace, two additional bedrooms with oak floors and large closets, 3-piece bathroom with walk-in shower, workshop, double carport and a beautiful park-like back yard with even a tree house in the old oak tree. Offered at $85,000.

Doug Lawson in attendance 385-8771

BROWN BROS. ON BLANSHARD

OPEN HOUSE
PERSONAL VIEWING SAT., MAY 24
FROM 1:00 P.M. to 3:00 P.M.
#13—840 CRAIGFLOWER RD.

Very comfortable living room has rosewood panelling and feature rock wall. Also on the main is panelled dining area, adjacent patio, kitchen utility and 2-piece bathroom. Upstairs are 3 bedrooms, storage room, 4-piece bath and alcove leading to fire exit. This 1300 sq. ft. home includes 4 appliances, wall-to-wall and many extras tastefully built-in. $39,900.

SHIRLEY STRATTON 598-6063
BRIAN RIPLEY 385-0657

JACK MEARS
OAK BAY REALTY LTD.
2194 Oak Bay 598-3321

EXCEPTIONAL BUY!
Price Reduced $15,000

OPEN HOUSE
Sat. 1:30 - 4:30
828 ALVARADO TERRACE
(Claremont to Wesley)

This charming family home features gracious living room and dining room leading to red brick patio. Delightful family room, 4 bedrooms, study and sunny sewing room. 2½ Baths. Every room has unique Tudor features. Nearly 3500 sq. ft. of superior craftsmanship. MLS 12096. Vendors moving.

NOW $110,000
MARION HOPKINS
384-8001
or
Res. 592-4351
The Royal Trust Company

Chelmsford Manor
1041 Rockland
CONDOMINIUM HOMES
Finest Residential Location

- Close to Downtown
- BEST RESALE AREA
- 18 Deluxe 2-bedroom suites
- 1 Deluxe 3-bedroom suite
- Close to bus and shopping
- Walking distance to town
- Games Room, Hobby Shop
- Controlled Entry
- Large private Balconies
- Pressurized Corridors
- PRICED FROM $37,700

Whyte & Gower
OAK BAY PROPERTIES LTD. 2227 OAK BAY AVE.
Exclusive Agents: Victoria's Leading Condominium Brokers: Call 592-2407
OPEN TO VIEW DAILY
9:30 - 12 Noon, 1 - 4:30
(Except Sunday)

PARK PACIFIC
VICTORIA, B.C.

Harbour Towers
The Oak Bay Mall
The Anchorage
The Devon Oaks
Winchester Court
Brookside Manor
The Seaport
The Uplands Gate
The Aquarius
The Lord Harley
The Mt. Tolmie Ridge
Kensington Terrace

And Now . . . We Proudly Present
The Savoy
777 Blanshard at McLure

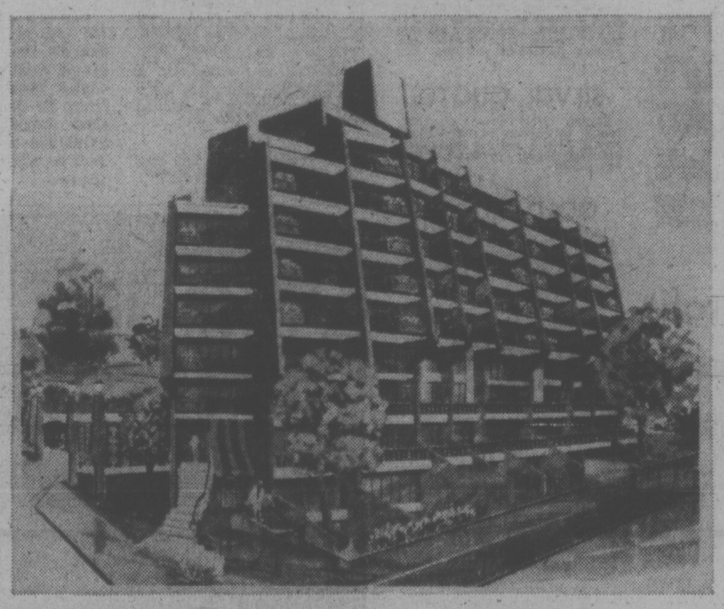

An Exciting New Concept in Luxurious Self-Owned Apartment Homes in a Superb Downtown Location

* 25% Sold in First Week on Display
* Ample Underground Parking off Blanshard and off McLure for viewing.

OPEN FOR YOUR VIEWING 2:00 to 9:00
Our Charming Hostesses will be pleased to show you around.

The Savoy, an 11-storey steel and concrete Condominium of 55 self-owned Apartment Homes, adds a touch of class to the downtown area of beautiful Victoria. The building has a brilliant new design offering delightful views of the City, the Inner Harbour, Beacon Hill Park, the Straits and the Olympics.

Gracious living and a warm atmosphere await you in these lovely Apartment Homes close by the Empress, the Inner Harbour and the Park.

The Savoy is not only unique but something very special. In your own interest, look and compare.

Bachelor from $35,000
1-Bedroom and Den from $44,000
1-Bedroom from $37,000
2-Bedroom from $58,000

For special viewing appointments in the morning, please call The Savoy: 384-4657 or 382-7521 or Park Pacific Investments 383-4124.

The Savoy
"A Touch of Class"
Park Pacific Investments Ltd. 383-4124 or J. B. Young, Res. 598-1818

Trade in your present home . . . so we may offer you a Guaranteed Sale.

Cedarfair a distinctive life style

1025 Fairfield Rd.
Priced from $49,000
OPEN DAILY 1 p.m. to 5 p.m.
(including Sunday)

Featuring: Quality-

- From the interior structural material to the treated cedar on the exterior, "Cedarfair" is synonymous with "quality."
- Harding wall-to-wall throughout each suite
- Full range of Westinghouse appliances including dishwasher and garbage disposal unit
- Attractive decorated acoustic ceilings in all living and dining rooms
- Imported Italian tile and vinyl wallpaper in the main bathrooms
- Breakfast nooks in some suites, fireplaces in others.

Cedarfair
Another Quality Condominium
Built by Danzo & France

CONDOMINIUMS
FOR EASY LIVING
OPEN DAILY
2:00 - 4:30 p.m.
(Except Sunday)
Shorewood House
562 Rithet Street
Fireplaces in spacious living rooms, 2 bedrooms, 2 baths, 3-appliance kitchens, large balconies, en-suite washers and dryers. Sauna and shower room. Close to Dallas waterfront and parks.
From $44,500-$46,000
598-3321 or 598-3344
JACK MEARS
OAK BAY REALTY LTD.
2194 Oak Bay Ave. 598-3321

REAL ESTATE
Pages
CLASSIFIED REAL ESTATE
240 Acreage for Sale and Wanted
240 Business Opportunities
241 Business Opportunities Wanted
247 Commercial or Industrial Properties
258 Condominiums and Townhouses
253 Country Homes and Properties
270 Exchange Real Estate
296 Farms for Sale and Wanted
283 Garages for Sale, Rent, Wanted
280 Gulf Islands Properties
250 Houses for Sale
265 Houses Wanted to Buy
263 Listings Cancelled
262 Listings Wanted
271 Lots for Sale
294 Mainland and Out-of-Province Properties
293 Property for Sale
276 Property Wanted
244 Revenue Property
245 Revenue Properties Wanted
285 Up-Island Properties
255 Waterfront Properties
See 3rd Section of This Newspaper

New Licences Not Issued While Strike On—Strachan

Transport Minister Bob Strachan rejected opposition charges in the legislature Thursday that driver licences are being issued to motorists with no insurance because of the ICBC strike.

Strachan said the motor-vehicle branch is not issuing new driver's licences because of the strike and added that all motorists whose drivers certificates are being extended will be insured in case of accidents.

His comments were prompted by questions in the legislature by a series of Socred MLAs, including Newell Morrison (Victoria).

Morrison claimed that driver licences were being issued to new dirvers without the security of insurance.

"Do they require a document issued by ICBC?" he asked.

Strachan replied that new licences are not being issued because a document from ICBC is mandatory, but he added that new drivers can still take all the necessary tests and there wait.

Socred MLA Hugh Curtis charged that Strachan overstepped his powers when he allowed extension of drivers' certificates for the duration of the strike.

Not only would those drivers be uninsured, but the government's ICBC regulations would have to be changed to allow validity of certificates to be extended beyond the motorists birthday if it falls while the strike is on.

Strachan, however, said there is "no problem related thereto."

Ministerial discretion, he said, allows the minister to extend the 14-day period of grace permitted by law for motrists without valid certificates.

The matter first arose, he said, some five to six months ago when the attorney-general made provision to deal with drivers who hadn't received renewal forms.

The grace period can be extended to a time 14 days after the labor dispute has been resolved, he said.

SPRING CONFERENCE of the Northwest Council of Multiple Listing Services ends today at the Royal Oak Inn. Donn Gardner, right, program chairman and manager of the Vancouver Island Real Estate Board outlines the highlights to Bob Melanson, executive officer, Victoria Real Estate Board.

OPEN HOUSE — $46,000
668 CANTERBURY
Fri. and Sat. 1:00-4:30

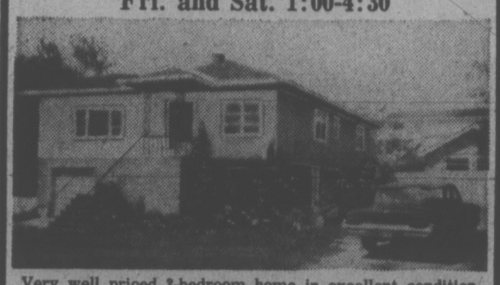

Very well priced 3-bedroom home in excellent condition. Large (82x134) lot with 2 garages and loads of off-street parking. Over 1300 sq. ft. of living accommodations. Features kitchen with eating area, separate dining room. Family room or 4th bedroom down. Priced to sell quickly as owner has moved. MLS 11866

CHUMMY CRABBE 388-5555 479-7998

B.C. LAND & INSURANCE AGENCY LTD.
530 Broughton St. 388-5555

OPEN HOUSE SAT. 1:30 - 4:30
4951 THUNDERBIRD PLACE
(Off Haliburton Rd.)

SOME SEA VIEWS

A 5-year-old rancher in the popular Cordova Bay Ridge area. No steps to front door, but still a full high basement with rumpus room, bedroom and bathroom. 1300 sq. ft. on main floor—fully carpeted. 3 bedrooms, 2 bathrooms, large double carport. Heavy shake roof. Lot size 80'x130'. Taxes $874. It's a lovely home inside and out and worth your viewing. Come out and see us on Saturday!

$83,500

JIM RANSON Res. 479-5910

WESTGATE REALTY LTD.

OPEN HOUSE SAT. 1:30 - 4:30
910 FORSHAW
Off Craigflower across from Golf Course

This fantastic 2-bedroom home is ideal for young, retired, newlyweds or swingin' singles!! Beautifully decorated with charm and appeal this quality home is complete with a fabulous swimming pool and rec room. Come and see this deal of a lifetime. Asking $56,900. Your hostess:

D F Hanley Agencies Ltd.

MARION HAMILTON
385-7761 24 Hours
382-0894 Res.

CREDIT UNIONS VITAL —A-G

The network of credit unions in B.C. will become the province's major financial resource, Attorney-General Alex Macdonald predicted Thursday.

Macdonald made the comment after introducing the Credit Unions Act in the legislature, a bill of 196 sections and the culmination of two years work by the credit union movement in B.C.

Bill 82 allows the previncial government's proposed financial institution, the B.C. Savings and Trust Corp., to participate with credit unions, said Macdonald.

The bill, he said, expands the services which a credit union may offer to its members, consolidates functions of the superintendent of credit unions and allows diversification of services. It replaces th 1961 Credit Unions Act.

Macdonald said "democratic controls" have been provided allowing for election of directors to represent a geographic area or class of credit union members.

More fruitful competition and an appeal system have also been provided.

Appeals against rulings by the superintendent of credit unions and co-operatives will be heard by the government's new Corporate and Financial Services Commission established under the Securities Act.

Credit union members would also be given access to the appeal body, said Macdonald.

The attorney-general said the credit union movement represents some $1 billion worth of assets and 600,000 members.

Debate Motion Passed In Watered-Down Form

The stalemate over time limits on debate was finally broken in the legislature Thursday with unanimous approval of a much watered-down compromise motion.

Starting Monday, the house will sit in committee of supply for two hours each morning to discuss the 213 spending estimates not yet passed by the legislature.

The compromise virtually overrules the controversial rule 45A which limits debate of spending estimates to 135 hours or 45 sittings.

Opposition members said Premier Barrett "completely capitulated" Thursday by extending the compromise bid to mean there will be no limit on the length of time the house can continue to debate estimates, and by allowing the possibility of estimates debate during the regular afternoon and morning sittings.

Barrett said if the party whips can come to some "reasonable" agreement, rule 45A could be suspended certain days to allow estimates debate during regular sittings.

According to the new rule, official debate of the estimates was to end on May 9 and all remaining estimates were to be passed without debate.

But opposition members, who have fought the time limits since they were first suggested last spring, used procedural manoeuvres to prevent passage of the estimates.

In three days of procedural wrangling only 12 votes were passed and the government finally gave up, and moved a compromise bid, supported by the Liberals and Tories, which would see the house sit in committee in the mornings to discuss the remaining estimates.

Wednesday, when the motion first came up for discussion, the Socreds proposed an amendment which would mean the house would sit in committee of supply in the mornings and thus be able to actually pass the estimates during debate.

Barrett indicated the government would support the amendment, but the opposition then tried to get the government to agree to a total suspension of rule 45, since they said the motion would mean the house is in fact breaking the rule anyway.

On Thursday, Speaker Gordon Dowding ruled that the motion could pass without suspending the rule.

After some debate, the house voted on the Socred amendment and it received support from all members except Liberal MLA Gordon Gibson (North Vancouver-Capilano).

Gibson voted against the amendment because he believed it broke rule 45 and the house should have voted to suspend the rule. He said that was the only way the members could be assured of full debate.

He then proposed another amendment which would have specifically spelled out the suspension of rule 45 but Dowding ruled the amendment out of order.

Later Gibson supported the main motion to set up the committee of supply because he said he was assured there would be unlimited debate.

Independent MLA Allan Williams (West Vancouver-Howe Sound) suggested the estimates also be debated during the regular sittings of the house and Barrett said if the parties could come to an agreement to do so without disrupting debate of other busines, he would support such a plan.

The debate occupied the entire afternoon sitting of the house.

No Intervention In Indian Protest

Resources Minister Bob Williams said Thursday he does not intend to intervene in the Nass Valley Indians' protests which could shut down an estimated 80 per cent of the logging operations of Canadian Cellulose Co. Ltd. (Cancel).

He said in the legislature settlement of the dispute is the responsibility of the Nishga Tribal Council and CanCel.

a question from Tory leader Scott Wallace who also asked how many loggers would be affected by the closure scheduled for June 1.

A fair number of Nishga people have worked for CanCel, said Williams, adding he did not have specific figures.

The Indian council represents four Indian bands in the Nass Valley that hold road rights-of-way leased to CanCel. The council has informed the company that the roads would be closed to commercial traffic for at least a week.

Closure is aimed at the provincial government which so far has refused to negotiate over 4,000 square miles in the Nass Valley claimed by the Indians.

City Visit By Seattle Air Patrol

Sixty members of the Civil Air Patrol in Seattle will spend the weekend in Victoria as guests of the 89 (Pacific) Squadron, Royal Canadian Air Cadets.

On Saturday about 80 members of the squadron, the squadron's 27-piece band and the Seattle visitors will march from the Provincial Museum, beginning at 11 a.m.

The march will end at Beacon Hill Park where the cadets and CAP members will take part in Highland Games.

A banquet will be held at Playland that evening and the squadron will put on a display of training facilities at the Bay Street Armoury the next morning.

The entire squadron will be on hand Monday for the annual inspection, at 7:45 p.m. in the armory.

The event is open to the public and will feature a rifle drill presentation, photography, first aid, a precision drill by the 45 cadettes of the squadron and other displays.

CATTLEMEN ADOPT INCOME ASSURANCE

KAMLOOPS (CP) — The British Columbia Cattlemen's Association Thursday adopted an income assurance program worked out with the provincial government.

The 300 delegates at the association's annual convention voted about 65 per cent to accept the plan, expected to cost about $20 million during the next two years.

President Maury Thomas said he is pleased with the vote.

"We have a lot of strong feelings about the program," he said. "Only time will tell just how it is going to affect our association."

He agreed the issue caused a deep rift in the association, but said that all members now should accept the income assurance scheme.

One who doesn't like the move is Gordon Parke of Cache Creek, president of the Canadian Cattlemen's Association of B.C.

Parke said the industry will never again flourish in the province and "there are going to be top limits just as there will be bottom limits.

"Because of the controls that are going to have to be instituted in order to take care of production, the same controls are going to mean that when the market demands more beef, that we're not going to have it there to take advantage of that demand.

"Public money put into the marketplace of beef cattle is going to distort the signals which we are getting and it's not going to tell us accurately how many cattle to produce. It's going to clutter up the future of the beef industry in the province."

No Comment On Hydro Replacement

Resources Minister Bob Williams refused comment in the legislature Thursday on whether meetings have been held to discuss appointment of a successor to B.C. Hydro chairman Dr. David Cass-Beggs.

After questioning from Liberal Leader David Anderson, Williams said Hydro's board of directors has not held meetings to discuss a replacement for the chairman, whose term has expired.

But when Anderson asked if "there have been any meetings" on the topic, Williams said only: "No comment."

The minister said it is "absolute nonsense" for Anderson to infer that one of the reasons for Cass-Beggs replacement is a difference of opinion on the Columbia River Treaty.

Anderson said that Cass-Beggs' opinion that the CRT should be renegotiated is one of the reasons for his impending replacement.

The Hydro chairman later commented that he accepted the post on the condition that the maximum term of office would be three years, a term that has almost expired. He declined to elaborate.

OPEN HOUSE
SAT. & SUN.—1:30-4 P.M.
BY BUILDER!
COLWOOD!

You must see this delightful 3-bedroom brand new home 2 fireplaces, 1½ baths plus roughed in basement! Quality wall-to-wall carpet! Floor-to-ceiling natural rock fireplace! Large cabinet kitchen with eating area, plus separate dining room! Large treed lot ready for topsoil! Full price just $55,-800 with a $39,000 1st mortgage at 10¼%. Qualifies for Gov't 2nd Mortgage.

MALEN CONSTRUCTION CO. LTD.
658-1122 ANYTIME

Any port in a storm?

Your next home will likely be your biggest asset. If you're value conscious, set your course for our port - NORTHPORT. We offer you the best in location, security, and convenience, by any standard, it's great value for your home-buying dollar. It's smooth sailing, all the way at NORTHPORT, a new direction in condominium living. **1 Bedroom from $28,900., 2 Bedrooms from $34,900.**
1571 Mortimer at Shelbourne St.
Open: Mon. - Sat. 1 to 4 p.m.

NORTHPORT

Exclusive Agents D F Hanley Agencies Ltd. 385-7761

PAT VICKERY or BRIAN SHARP

OPEN HOUSE
1935 LLEWELLYN PLACE
(E. Saanich Rd., left on Dean Park Rd., left on Llewellyn)
SAT., MAY 24TH. 1:00 to 4:30 P.M.

Come have a good look at this custom-built, 4-bedroom, 4 level split on a half acre lot in Dean Park area. Over 1800 sq. ft. of spacious living and less than a year old. All electric, Thermopane windows, heatilator, built-in dishwasher, double concrete driveway, excellent water and mountain views. Large family kitchen (20x14) and 24x19 rec. room with wet bar, and—for added convenience—3 baths. All this with easy take-over terms for only $72,900. MLS.

477-0191 MURRAY ROTHSCHILD 477-9393

cedar hill place
1725 CEDAR HILL CROSS ROAD

UNIQUELY COMFORTABLE, from UNDERGROUND PARKING to room-size, private balconies or extensive ground-level patios, HANDSOMELY FURNISHED, superbly landscaped.

INFINITELY VARIED in layout and features, with SIX completely different units—one and two bedroom, many with dens, windowed kitchens, breakfast nooks, and some with FIREPLACES.

$32,500 to $51,000

OPEN TO VIEW 1:30 - 4:30
DAILY (Except Sunday)

PACIFIC STRATA SERVICES LTD.
386-2437 201 - 727 JOHNSON STREET

HAROLD BARBER PRESENTS . . .

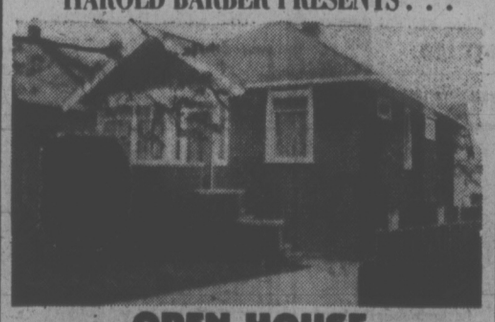

OPEN HOUSE
1317 HAULTAIN STREET
SATURDAY 1:30 - 4:00

New listing. MLS 12244. Attractively priced at $42,500. This is a beautifully renovated full basement bungalow consisting of 3 bedrooms, living room with brick fireplace, large modern kitchen with good eating area, built-in stove, utility room off kitchen newly installed, 4-piece bath, wall-to-wall carpeting, basement roughed-in for plumbing, small but comfortable yard. Phone now for a pleasant tour of this friendly home or drop around on SATURDAY! !

WALL & REDROOF HOMEFINDERS REALTY LTD.

HAROLD BARBER
386-2911 (24 Hours)
479-6479

OPEN HOUSE
129 EAST MADDOCK AVENUE
SAT., MAY 24TH. 1:30 to 3:30 P.M.

Immaculately kept 3-bedroom, no-basement home on large corner lot. Separate dining room, sunken family room or 4th bedroom. Oil heating. Large separate garage. $55,900. MLS 12224.

FOR SALE Royal Trust

for further information
BARBARA LIEBENAU
477-0191 or 479-8389 Res.

GALA PARTY FOR DIEF

OTTAWA — Plans are taking shape for the 80th birthday extravaganza planned in Saskatoon next fall for former prime minister John Diefenbaker.

The celebrations will include a sod-turning for the Diefenbaker Library at the University of Saskatchewan, a mammoth banquet and an evening of various displays recalling Diefenbaker's life.

Diefenbaker was born Sept. 18, 1895.

Tories Blow Chance to Grill PM

By IAIN HUNTER
Times Ottawa Bureau

OTTAWA — For the first time in 12 years opposition MPs had the chance Thursday to grill the prime minister of Canada on his own spending estimates, but they blew it.

They might not have received many answers anyway, but the Conservatives by their tactics actually helped Prime Minister Pierre Trudeau leave the Commons after almost two hours without having to answer one question.

Opposition Leader Robert Stanfield admitted much of the blame for the lost opportunity.

His was the first mistake. He had agreed in consultation with government House Leader Mitchell Sharp to let Trudeau speak first out of courtesy to the prime minister.

"I thought I was speaking to gentlemen," he remarked bitterly.

Trudeau seized the opportunity and gave a long dissertation on political science, liberally laced with insults toward Tories who have criticized him in the past for what they called his "lavish" spending on his residences and offices.

He explained that he had to leave for an engagement in Belleville, Ont., at 4:30 p.m., and used up all but five minutes of this time, while opposition MPs fumed helplessly.

But they helped the prime mininster talk the clock out by jumping up on points of order and points of privilege whenever any of Trudeau's insults hit home. And they hit home frequently.

Even when Trudeau said he would stay another half hour to answer questions, Stanfield and NDP spokesman David Orlikow spent the entire time making speeches and complaining about the inability of MPs and the public to get information from the government.

For weeks the opposition had demanded the right to have senior officials in the privy council office and prime minister's office before them to answer questions on estimates like other senior departmental officials.

Trudeau refused on the grounds that only ministers can answer on matters of policy and that his own officials, such as cabinet secretary Michael Pitfield, are privy to confidential information.

The opposition could question Sharp in committee, he said, but if that wasn't good enough for them, he was available in the House Thursday for this purpose. It was the first time in 12 years that a prime mininster had had this "opportunity" he observed.

But Trudeau spent about half of his time defending past criticisms by the Tories about his expenditures in his two offices, at 24 Sussex Drive — including the infamous swimming pool being constructed at the expense of un-named donors — and at his official summer residence at Harrington Lake.

He admitted that this part of his speech was "a waste of time," but said he had to answer the concern expressed by some Conservatives, including former Tory Prime Minister John Diefenbaker.

He compared the swimming pool to Stornaway, the official residence of the leader of the opposition. Bother were donated to the government by anonymous private citizens to be used by future holders of the offices concerned.

He compared his $86,000 bullet-proof limousine to the bomb-shelter built at the prime minister's official residence during Diefenbaker's administration.

"He (Diefenbaker) has been a particularly visible case of paranoia," Trudeau observed.

He called Diefenbaker's acquisition as prime minister of Harrington Lake probably "the largest land grab in the history of Canada."

But while Diefenbaker stocked the lake with fish "for his own enjoyment," Trudeau said, there will be no fish in his swimming pool.

NOUS NUDE, NO SECRETS?

OTTAWA (CP) — Conservative Tom Cossitt wants to know whether a photograph that purports to show Prime Minister Trudeau and his wife nearly nude represents a new government policy of full disclosure.

The picture, in the June issue of the French-language magazine Nous published in Montreal, is titled The Best-dressed Couple of the Year and has the Trudeaus' heads superimposed on other bodies. Cossitt, to a wave of laughter in the Commons, said Thursday the Trudeaus' prize-winning outfits "consist only and entirely of Canada's honored maple leaf questionably replacing the traditional fig leaf."

Trudeau was not in the House when Cossitt, who complains steadily about government secrecy, asked whether the photograph "is part of a new government policy of full disclosure and complete revelation that will eventually lead to the uncovering of many hidden things. . . ."

CTC Still Undecided On Air Fare Increases

OTTAWA (CP) — The Canadian transport commission has not yet decided whether it will suspend air fare increases by CP Air and Air Canada beyond Monday, a transport commission spokesman said today.

The commission spokesman said another official was wrong Thursday in saying that the proposed increases would take effect late Monday night if hearings on the higher rates were not completed at that time.

The commission spokesman said that the commission will see how hearings proceed today before deciding what action it will take.

This applies also to proposed increases by Eastern Provincial Airways and Pacific Western Airlines. Higher rates filed by Quebecair, Nordair and Trans-air are to take effect in early June.

Toronto economist Ronald House, a consultant and York University professor, suggested Thursday that the commission should suspend the air fare increases two more weeks to allow a close look at airline internal financial practices.

Dr. House, appearing for the Consumers' Association of Canada, said he thinks the airlines deserve more revenue but he would not set a figure. He suggested the way the rates are developed is "unreasonable and unjust."

Air Canada and CP Air are proposing domestic air fare increases averaging 10 per cent for economy class and 14 per cent for first class. The other carriers, all regional airlines, are asking for a variety of increases.

Dr. House suggested Air Canada was inefficient compared with similar airlines.

Dr. House said that in deciding whether rates are just, the commission should take into account airline efficiency. Using that rule, Air Canada did not appear efficient compared with similar carriers.

Air Canada Loss Said Due to Investment

OTTAWA (CP) — Air Canada would have had a $6-million profit last year rather than a $9.2-million loss if its approach to investment in equipment and buidings was similar to CP Air, says Toronto accountant Douglas Irwin.

Irwin, managing partner in Winspear Higgins Stevenson and Co., said at a Canadian transport commission hearing Thursday that if he were hired as a consultant by Air Canada he would tell the airline to take a careful look at the size of its investment in equipment and buildings.

Air Canada earned only $1 in revenue for every $1.63 invested in plant in 1974, he said, while CP Air earned $1 for every $1.33 invested in these assets.

Irwin was appearing for the Consumers' Association of Canada at a commission hearing on proposed air fare increases by Air Canda, CP Air, Transair, Nordair, Eastern Provincial Airways, Quebecair and Pacific Western Airlines.

CP Air and Air Canada have submitted rate increases averaging 10 per cent for economy class and 14 per cent for first class. They will take effect Monday unless suspended or disallowed by the commission.

Irwin said one problem leading to Air Canada's losses last year may be that "they have to invest a great deal more in plant and equipment to get a dollar's worth of revenue . . ."

He said he does not know what technical explanation there is for this heavy investment but he would advise the state-owned airline to investigate the problem carefully.

EEC Studies Link

OTTAWA (CP) — A major step was taken Thursday toward achievement of the Canadian desire to establish a contractual link with the European Economic Community.

The EEC commission, in effect the secretariat in the nine-country community, recommended that negotiations be opened with Canada to conclude a "framework agreement for economic and commercial co-operation."

The recommendation will be considered by the ministerial council — representing the chief ministers of the nine.

The announcement is the fruit of discussions by Prime Minister Trudeau in two trips to Europe in recent months and of negotiations between market and Canadian officials.

Presuming the ministerial council accepts the recommendation of the commission — and Canadians expect that it will — then negotiations could lead to the first agreement between the community and a developed country.

The new agreement could provide the framework within which Common Market and Canadian industries could promote joint ventures, exchange relevant information and facilitate contacts between industrial policymakers and firms, the statement said.

Bomber Killed

CANNES (Reuter) — A bomb exploded outside a Casino restaurant Friday, the third explosion in this lush French Riviera resort since the Cannes film festival opened two weeks ago. The body of Jean-Luc Milan, 21, believed to have been the bomber, was found nearby.

More Forest Fires

WINNIPEG (CP) — An intensely dry spring has caused a dramatic increase in the number of minor forest fires in Manitoba, a provincial forestry branch official said Wednesday.

The official said the number of fires in provincial forests has increased to 96 this year compared with 12 as of May 21, 1974.

A total of 13 firefighters are currently battling two balzes in southern Manitoba and one in the north.

DISPLAY REAL ESTATE

Pages

CLASSIFIED REAL ESTATE

280 Acreage for Sale and Wanted
240 Business Opportunities
241 Business Opportunities Wanted
247 Commercial or Industrial Properties
258 Condominiums and Townhouses
253 Country Homes and Properties
270 Exchange Real Estate
290 Farms for Sale and Wanted
263 Garages for Sale, Rent, Wanted
293 Gulf Islands Properties
250 Houses for Sale
265 Houses Wanted to Buy
295 Listings Cancelled
268 Listings Wanted
271 Lots for Sale
294 Mainland and Out-of-Province Properties
273 Property for Sale
274 Property Wanted
244 Revenue Property
245 Revenue Properties Wanted
285 Up-Island Properties
256 Waterfront Properties

See 3rd Section of This Newspaper

OPEN HOUSE
SATURDAY 1:30 - 3:30
IN BEAUTIFUL BROADMEAD
4493 Emily Carr Drive

Road construction needn't deter you — turn off Royal Oak Avenue onto Carolwood Drive, follow it around until you come to Emily Carr Drive. Seeing this lovely home will be well worth the effort. 3 Bedrooms! 3 Bathrooms! Den! Library! Rec room with second fireplace! You'll be delighted with this exceptional executive home set among the towering trees. Across from designated park area. Listed at $95,000.

SEE IT SATURDAY OR CALL FOR PRIOR APPOINTMENT

JEANNIE DEWHURST
THE REALTOR WHO BELIEVES IN BROADMEAD
384-8001 or Res. 477-6040
The Royal Trust Co.

OPEN HOUSE
CADBORO BAY

"COUNTRY HOME"
2502 SINCLAIR

SAT. 1:30 - 4. This truly custom designed and superbly built 5-bedroom residence, situated close to Cadboro Bay Village and Yacht Club, is surrounded by beautiful gardens, apple, plum and pear trees, 6,000 sq. ft. of lawn with a registered spring on the property. The master bedroom has a 4-Pce. ensuite and private balcony. Spacious living room, dining room with sliding wall extension and glass door onto large private sundeck. Den, recreation room, hobby room, workshop. 3 bathrooms in all. Many custom features, including sound-proofing and convenient intercom system. Excellent financing available. This unique residence is offered at $115,000.

TED WALFORD
RESIDENCE 598-1420 OFFICE 477-1841
BLOCK BROS. REALTY LTD.

Clarence House
CONDOMINIUM HOMES

"Swim"
In the Indoor Pool

One of the many fabulous amenities to help you enjoy life at Clarence House.
• Seaviews • Large 2 bedroom, 2 bath corner suites • Under cover, below-ground parking
TRADE
Your Condominium Suite or Home

Open Daily 1 to 4:30 (Except Sundays)
139 Clarence Street (Between Simcoe and Niagara)
Call 592-2407—Exclusive Agents
Whyte & Gower
OAK BAY PROPERTIES LTD. 2227 OAK BAY AVE.
"Victoria's Leading Condominium Brokers"
Exceptional Values: Priced from $51,000 to $76,000

OPEN HOUSE SAT. 1-4
8502 BOURNE TERRACE OFF AMITY DRIVE
$78,500 — Seaview

Immaculate! Only 1 year old. Large living room, rock fireplace, dining room, large kitchen with lots of cupboards, eating area and sliding doors to sundeck. 3 bedrooms, 1½ baths, office and full high cement basement. ½ Acre. In attendance:
PETER TER VEER
384-8001 479-1588
The Royal Trust Co.

OPEN HOUSE
SATURDAY 2-5 P.M.
3883 LORETTA DRIVE
MT. VIEW AREA

EXTRA PARKING FOR BOAT OR TRAILER. Near COLQUITZ JR. HIGH. 3 Bedrooms. Stucco bungalow. Real plaster walls, insulated. Full high basement, rumpus room, oil-o-matic heat. Spacious living room with fireplace, L-shaped dining room. Sundeck. Hardwood floors. Large eating area in kitchen. Fenced yard. Just listed — $53,900. Vendors have purchased elsewhere, must be sold! Call Charman Pacific Realty Ltd.
385-9765 DORIS ADAMS 598-1813

OPEN HOUSE—2980 WASCANA
SAT. 1:30-4:30

Large family home. Five bedrooms, den, rec room with wet bar. A sound, well-maintained family home priced at only $49,900. For prior viewing call:
JOHN WEST or PETER BARDON 592-2431

OPEN FRI. AND SAT. 1:30-4:30
7180 GRANT ROAD

Character home on 10 acres close to shops and schools. This home has been nicely modernized and landscaped. Approx. 5 acres cleared with barn and mountain views. For prior viewing please call:
BILL KOZAK at 642-3404 or 592-2431
LANSDOWNE PROPERTIES LTD.

ARRAN HOUSE

Conveniently located at
545 RITHET ST.

Arran House offers you a delightful setting of natural beauty and everyday conveniences. 1, 2, and 3 bedrooms, some with fireplace, 1½ bathrooms. Kitchens with 30" self-cleaning range, 14 cu. ft. frost-free refrigerator, garbage disposal, dishwasher; your own washer and dryer, lockers plus insuite storage, some wired for freezer. Recreation room with open fireplace, sauna, swirl pool, hobby room and lounge. Quality carpets throughout. All covered parking.

Prices from $38,400

OPEN FOR VIEWING DAILY
2 P.M.-5:30 P.M.
(Except Sundays)
EXCLUSIVE SALES AGENTS
EVENINGS BY APPOINTMENT CALL 592-2407
Whyte & Gower
OAK BAY PROPERTIES 2227 OAK BAY AVE.
"Victoria's Leading Condominium Brokers"
Built by J. Fitterer Builders Ltd.

WINDSOR MANOR
848 Esquimalt Rd.
OPEN
Mon. to Sat. 1:30-4:30 P.M.
Display Suite No. 5

DELUXE CONDOMINIUM APARTMENT HOMES

- 12 Spacious Floor Plans
- One and Two Bedroom Suites
- Some Ensuite Units
- Patios, Balconies, Parking
- Appliances, Drapes, Carpeting
- Convenient Location
- Sauna and Swirl Bath
- Recreation and Hobby Areas
- Immediate Possession
- Low Down Payments

EXCELLENT FINANCING AVAILABLE

One Bedroom from $24,500 to $29,500
Two Bedrooms from $35,500 to $39,200

COME AND COMPARE VALUE OFFERED
CANADA PERMANENT
1125 Douglas St. Phone 382-9191
Evenings: H. J. McDannold, 658-8844

Doctors Accept Contract

b.c. briefs

VANCOUVER (CP) — The 300 residents and interns at seven teaching hospitals in B.C. voted overwhelmingly Thursday night to accept the terms of the non-binding report handed down by arbitrator Dr. Noel Hall for a first contract.

Spokesman Dr. Craig Beattie said the one-year agreement is retroactive to Jan. 1. And provides for a salary increase of approximately 25 per cent for interns and 17 per cent for residents. Their terms include free meals for the doctors while on duty and a cost-of-living clause, adjusted every six months, he said.

The hospitals are expected to give their decision on the report next week.

★

VANCOUVER — The B.C. Labor Relations Board met Thursday after Weyerhauser Canada applied to the board to stop a wildcat walkout by members of the Pulp Paper and Woodworkers of Canada, Local 10.

Christopher C. Crombie, a spokesman for the pulp and paper industrial relations bureau that represents Weyerhauser at the hearing, said "The PPWC at Kamloops will probably stay off the job until the board makes a ruling in the dispute." He said the 460 union members at the Kamloops pulp mill were off the job Thursday afternoon after walking out midnight Wednesday.

Reg Ginn, a spokesman here for the PPWC, said the members of Local 10 walked off the job because Weyerhauser brought in two contractors to handle a job normally done by the PPWC. The outside contractors are members of Plumbers' Union Local 170.

★

NANAIMO — An inquest into the death of a Vancouver diver burned in a decompression chamber was adjourned Thursday to wait for expert witnesses.

Coroner Bud Newcombe said three experts were being called to give testimony on diving and medical aspects of the death of Norman Ramsey Macdonald, 42.

The diver was caught in a flash fire inside a decompression chamber March 18 when an air-oxygen mixture suddenly ignited.

Newcombe said the inquest was adjourned indefinitely but he expected it to resume within a month.

Before the inquest had started, the coroner said a report on Macdonald's death prepared by the Canadian Armed Forces Diving School in Victoria showed some procedure needed to be rectified.

★

VANCOUVER — Two members of Rape Relief of Vancouver said Thursday that doctors are often cold and hostile when they are asked to do a medical examination of rape victims.

The women, who declined to be identified to avoid crank calls, said they are part of a team of six who counsel women who have suffered rape. They were at a booth for their organization Thursday in the exhibit section of a Canada-U.S. conference on emergency medicine.

They said they dealt with 200 rape cases in Vancouver last year, and these were only the women who sought help. They said police estimate the number of rapes is 10 times the reported number in any community, but too often the victims are afraid to report the assault.

★

VANCOUVER — Three men were jailed Thursday for raping a 24-year-old Chilliwack woman last July near Cultus Lake. John Kren, 20, of Fort Langley, was sentenced to 18 months definite and 18 months indeterminate; Billy Smoker, 18, of Yarrow, was sentenced to 18 months in jail and a year's probation; and Randall Brooks, 18, of Vedder Crossing was sentenced to a year in jail.

★

VANCOUVER — City police constable David Singh, 30, convicted Wednesday of perjury and sentenced to six months in jail, was released on a $2,500 recognizance bond Thursday, pending appeal of the conviction. Singh has been suspended from the force following the conviction and pending outcome of the appeal.

Albany Re-Elected

John Albany will be Songhees Indian band chief for two more years following elections for band administrators Wednesday.

Albany defeated Robert Sam and Harry Dick.

Councillors will be the incumbent Harold Joseph, and Linda George, who won over Norman George when a tie vote was broken in her favor by electoral officer Andy Thomas.

TENANT ACTION PLANNED

VANCOUVER (CP) — The British Columbia tenant organization said Thursday it plans to promote collective, rather than individual, action by tenants with grievances against the same landlord.

President Bruce Yorke said collective actions are allowed under the landlord and tenant act if the rentalsman or rent review commission gives consent.

The rentalsman and the commission, however, "are loath to consent speedily, or at all, to the utilization of this provision, even in clear instances where a common and inter-connected interest exists," said Yorke.

Barge Supplies Villages Cut off by Rail Blockade

PRINCE GEORGE, B.C. (CP) — A B.C. Railway spokesman said Thursday that four communities cut off by a blockade of the rail line are being supplied by barge service.

The Stuart-Trembleur Indian band is continuing its blockade of B.C. Rail line 35 miles northwest of Fort St. James, which is 80 miles northwest of here.

The blockage began three weeks ago, cutting off rail service to Bulkley House, Lovell Cove, Takla Landing and Leo Creek, all near Takla Lake, 100 miles northwest of Fort St. James.

Ed John, spokesman for the Stuart-Trembluer Band, said the blockade will remain at least until the provincial government agrees to negotiate in the Tache Village. The band is asking for land and money in return for reserve land used by the railway right-of-way.

The government had proposed a meeting in Victoria, but John said negotiations must take place in Tache, so the entire bank can participate.

MIDWAY BETWEEN COURTENAY AND CAMPBELL RIVER

8.47 ACRES WITH GRAVEL PIT

Approximately 192,000 yards of pit run gravel and approximately 10,000 yards of top soil. Some equipment to go with property. For details call Jim Jordheim at 287-8894 or 923-6517.

NANAIMO REALTY LTD. 890 Island Hwy. Campbell River, B.C.

Park Pacific
INVESTMENTS
345 QUEBEC ST. VICTORIA

VACANT—READY FOR OCCUPANCY
4270 WILKINSON ROAD

Two bedrooms on main, and two down. Large Rec. room with fireplace. Existing mortgage of $36,500 at 10½% with payments of $339 can be assumed. Try your offer on $49,900.

JIM WEST 595-4094 | 383-4124 (24 Hrs.) | ROBERT YOUNG 477-8749

Villa Pentaco
1235 JOHNSON
OPEN 1:30 - 4:30 Mon. - Sat.

SPANISH INTERIOR CONDOMINIUMS

concrete construction

ONE BEDROOM FROM $29,000
TWO BEDROOM FROM $33,750

H. J. McDANNOLD 658-5844 | DI MUSTERS 383-3789
Evenings Call
CANADA PERMANENT
382-9191 ANYTIME

SAAB IS COMING!

LESLIE WRIGHT & ROLFE LIMITED
INSURANCE BROKERS

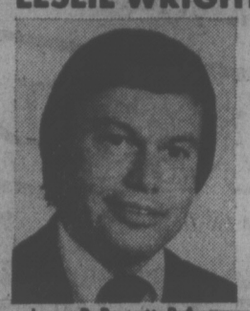

Lorne R. Barrett, B.A.

MR. B. JOHN L. ROLFE, President and Mr. ALAN W. STOVER, Branch Manager, are pleased to announce the appointment of Mr. LORNE R. BARRETT as Account Supervisor in the Company's Victoria Office.
Mr. Barrett's many years brokerage experience will prove a valuable asset in the further local expansion of the professional insurance services provided by the firm.
Established in 1900, Leslie Wright & Rolfe Limited has grown to become one of the largest B.C.-owned and operated insurance brokerage firms.
You are invited to call Mr. Barrett or any of our resident brokers to discuss your corporate or personal insurance requirements.

1175 DOUGLAS STREET — 388-4416
"INSURING YOUR SUCCESS"
SINCE 1900

Pemberton, Holmes, Ltd.

OPEN HOUSE
SATURDAY 2-4
3819 CAMPUS CRESCENT

This spacious 4-bedroom, 3-bathroom, executive family home deserves your inspection if you wish a home on a quiet cul de sac close to the university, Racquet Club and Victoria Ridings schools. It also features a family room, study and large recreation room. A quality home offered at $97,500. Listed exclusively with

384-8124 ANNE LAX 656-6000

TATTERSAL
A FAMILY HOME
$47,900

3-Bedroom, pleasant living room with fireplace, den plus a full height basement just waiting for development is yours for this well priced home. If Town & Country is your area then phone me for a viewing.

384-8124 JOHN F. COLWELL 592-9828

A WINNER!
FAIRFIELD
$59,900

This immaculate 3-bedroom home is located in an area of large lots in a pleasant part of the Fairfield-Richmond area. The lot is 65' x 187' and the soil is ideal for either flower or vegetable gardening. ACT QUICKLY and phone

384-8124 JOHN F. COLWELL 592-9828

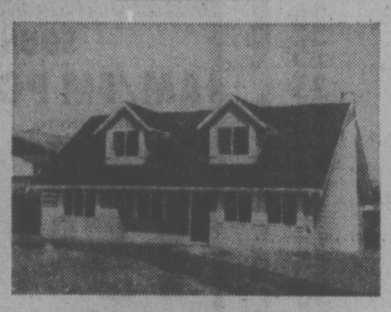

OPEN TO VIEW SAT. 1:30-4:30
4130 CORTEZ COURT

A most distinctive home of the CAPE COD style. Emphasizing quality finish with traditional styling. 4-Bedrooms, living room with huge floor-to-ceiling fireplace, bright convenient kitchen, small easy care lot. If you are looking for something different in the Gordon Head area close to both University and Racquet Club then this home must be seen. REALISTICALLY PRICED AT $62,900. for further information or a private viewing contact

384-8124 JACK S. COLWELL 478-7387

TOWN & COUNTRY
OPEN TO VIEW
FRI. AND SAT. 1:30-4:30
894 VERNON ST.
$45,000

A cute 2-bedroom, full basement home close to shopping and schools. The kitchen and bathroom have been modernized. The lot is fully developed for easy care maintenance. The full high basement is just waiting for further bedroom or family room development. Come and view this attractive bungalow with me.

384-8124 JOHN F. COLWELL 592-9828

ARBUTUS
2323 GREENLANDS

Quality house for the discriminating! 4 Bedrooms — 3 Bathrooms

384-8124 BRIAN HIGGINS 592-2978

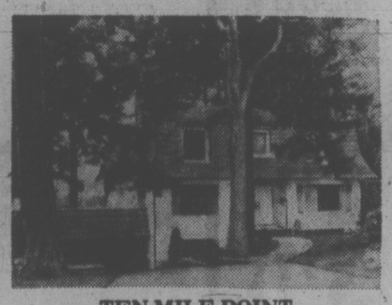

TEN MILE POINT

If you seek the elusive enchantment of a "hard to find" home with a standard of construction and maintenance beyond criticism and you need 4-bedrooms and 4 sets of plumbing, and an adorable panelled den with fireplace and a rec. room with fireplace, plus excellent hobby space . . . this may be a home you should view unhurriedly! It is 2 storey with a gracious spiral staircase approaching the upstairs bedrooms. It is set on a lovely lot in a residential cul de sac. Offered at $118,000. C.T. For any viewing at your convenience:

384-8124 STUART SIMPSON 598-4056

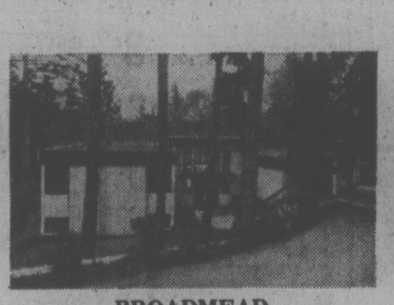

BROADMEAD
961 KENTWOOD
OPEN SATURDAY 1:30-4:30

4-Bedrooms — Unique!

384-8124 BRIAN HIGGINS 592-2978

UPLANDS
3315 NORFOLK ROAD

5-Bedrooms, 3 Fireplaces, Water View.

384-8124 BRIAN HIGGINS 592-2978

PRIME INVESTMENT PROPERTY

23,600 Sq. ft. zoned R3, with sea views, 3 separate lots, 3 residences presently rented. An excellent condominium, apartment, or holding site for the investor at $166,000. For further information call

⅜—½+—⅛¼⅛ ANNE LAX 656-6000

NORTH SAANICH ACREAGE
47 ACRE FARM

Trees, ponds, flat open fields; well-drained and excellent growing soil. Modern 3-bedroom quality house. Studio apartment attached. Double garage. Ideal gentleman and/or retirement farm. $290,000.

384-8124 J. F. HEALD 656-2806

EXCLUSIVE
$125,000
995 TERRACE AVENUE
Rockland's "English Country Lane"

A very desirable address for the executive family. This spacious 3-bedroom, 3-bathroom home has that extra large dining room so necessary for gracious entertaining. You'll love the cosy den with fireplace. It has that old fashioned big kitchen, so livable with dining and a hobby area too. A play room, wine cellar and lots of extra space for storage and workshop make this home a must for you to see. To view this charming character home please call

384-8124 ANNE LAX 656-6000

PRIME QUALITY RESIDENTIAL MORTGAGE FUNDS AVAILABLE

20-25 yr. term, fully amortized, excellent repayment privilege, CALL

RICHARD HOLMES 384-8124

REAL ESTATE
Residential, industrial, commercial, country and Island.

INSURANCE
General, ICBC, and Life.

APPRAISALS
Commercial and residential.

PROPERTY MANAGEMENT
Residential apartments, and office buildings.

1000 GOV'T. ST. SINCE 1887

University Park Terrace

1870 McKENZIE AVENUE
90 One and Two-Bedroom Condominiums

OPEN DAILY including Sundays 2-8

See our Sales Representative Mr. Bud Forbes, 1870 McKenzie Ave. or call the on-site office at 477-8549, residence 652-2950

THE RIGHT LOCATION:
1870 McKenzie Avenue at corner of Gordon Head Road next to Victoria Racquet Club and Univeristy.

THE RIGHT PRICE:
From $29,900 to $40,960, including one free underground parking stall for each condominium.

THE RIGHT SIZE:
From 753 sq. ft. to 1200 sq. ft.

THE RIGHT DESIGN:
Five different unit designs. (You have to come to see it.)

THE RIGHT AMENITIES:
Reading rooms, games room, play room, exercise room, recreation room, sauna, whirlpool, controlled entrance, elevators, guest parking, approximately one acre of professional landscaping.

THE RIGHT SECURITY AND INVESTMENT:
A condominium offers carefree home ownership; security and independence from rental uncertainties; privacy and the knowledge that you are making an intelligent investment, as the Market Value must increase with the increase of land, labour, and material cost.

BONUS REFUND

Due to interest saved in interim financing, if condominiums are sold before July 1st, 1975, DIVERSIFIED HOLDINGS LTD. will refund:

$500 in cash for closing May 1st to June 1st, 1975
$250 in cash for closing June 1st to July 1st, 1975

No Cash Refund Possible After July 1st, 1975

Bike Paths No. 1 Choice

The question was: where would you like to see additional spending on recreation activities?

Running first ahead of 23 other choices was bicycle paths, says a report dealing with promoting a bike path system in Greater Victoria by the local branch of the Community Planning Association of Canada.

Although several proposals have been made, there has been little action in developing a bike path system.

The report said the most notable example of bikeway construction is found in Ottawa-Hull where the National Capital Commission has completed 37 miles in the past five years. Another 35-mile section is expected and the total envisioned is 150-miles.

The report, prepared by Gregory Welsh and Charles Barber, has suggested two types of pathways.

One, within the Greater Victoria region, would connect downtown with residential centres in Esquimalt, Gorge, Lake Hill, Cedar Hill, Shelbourne, University of Victoria, Camosun College, Oak Bay Village, Rockland and Fairfield.

Recreational routes would include a series of loops running from three to six miles, include Victoria's shoreline from Laurel to Clover points, the CN tracks from McKenzie and Borden to the switching yard in Vic West, a 57-mile route from Victoria to Deerholme along the abaondoned CN right-of-way, from Banfield Park through the Indian reserves to connect at Barnard Park with the McKenzie path, Admirals Road from Esquimalt Road and connecting to the Deerholme route, and a continuation of the Gorge beautification from Admirals Road along the city side and taking advantage of publicly held lands at the Gorge Road Hospital and Ellice House and along the CN route to the trestle.

The group is recommending the establishment of a committee to study routes and proposals, hiring a researcher to conduct the study which would be completed in September. Budget for this is estimated at $3,000.

Rail Crash Death

RIO DE JANEIRO (UPI) — Two commuter trains crashed in a suburban Rio de Janeiro station during rush hour today. Police said one man was killed and at least 150 persons injured.

SHADE TREES
for those HOT SUNNY summer days
Elk Lake Garden Centre
CHILTERN HOUSE Ltd
GOLDEN CHAIN LABURNUM
Gorgeous yellow hanging blooms in early summer. 11.95
LONDON PLANE
Excellent for shade tree. 9.95
CUTLEAF WEEPING BIRCH
Graceful trees grows to approx. 40 ft., from 5.45
DEODORA CEDARS
Evergreen trees with arching leaders 6.00
PURPLE LEAF FILBERT
Colorful shrub grows 12-15 ft. 3.95
MOUNTAIN ASH
Masses of decorative red berries in fall. 7.95
PIN OAK TREES
Colorful foliage in fall. 12.00
STILL A GOOD SELECTION OF BEDDING PLANTS, PERENNIALS, GERANIUMS, BEGONIAS AND FUCHSIAS ALL AT REASONABLE PRICES
OPEN 9 a.m. to 8 p.m. Tues.-Sat.
9 p.m. to 5 p.m. Sun. and Mon.
5450 PAT BAY HWY.—AMPLE FREE PARKING
COME TO VICTORIA'S ONLY LAKESIDE GARDEN CENTRE

Build Together with . . . DOMAN'S
The Do-It-Yourself Centre of Victoria

PRE-HUNG DOOR UNITS
Mahogany Doors
30"x80" ONLY 19.95 each
Assembled Ready to Install
Passage Set Extra

Exclusive to Doman's
Beautiful Kiln Dried
RED CEDAR PICNIC TABLES And Benches, 6' long. 69.00 each
So smooth and well made that they can be used as a dinette. Cartoned Kit.

SIDINGS
Use your imagination! There are so many things these can be used for . . .
1x6 SUBURBAN CHANNEL Lin. Ft. ..... 12¢
100 Lin. Ft. 7.00
If you want a lot . . . 1,000 Bd. Ft. 129.00
1x8 SUBURBAN BEVELLED Lin. Ft. ..... 12¢
100 Lin. Ft. 11.00
If you want a lot . . . 1,000 Bd. Ft. 150.00

ASPENITE
The Versatile Panel
Use for fences, interior and exterior use. 4x8 ¼ ONLY, Sheet 3.99

S4S CEDAR
C & S Grade
1x4 Lin. Ft. ..... 8¢
1x6 Lin. Ft. ..... 13¢
2x6 Lin. Ft. ..... 30¢

SAVE ON LUMBER
¾ x 1 ¼—6' ea. ..... 20¢
1x3—6' ea. ..... 25¢
1x4—6' ea. ..... 25¢
1x4—6' ea. ..... 33¢
1x6—6' ea. ..... 52¢
1x8—6' ea. ..... 82¢
2x2—6' ea. ..... 35¢
2x3—6' ea. ..... 40¢
2x4—6' ea. ..... 50¢
2x6—6' ea. ..... 82¢
2x8—6' ea. 1.15
2"x4"—92⅝" ECONOMY STUDS Bundle of 10 ONLY 4.99
2"x4"—7' UTILITY Bundle of 10 ONLY 5.88

UTILITY CEDAR BOARDS
1"x6"—6' Bundle of 6 ONLY 2.99
1"x6"—8' Bundle of 6 ONLY 3.99

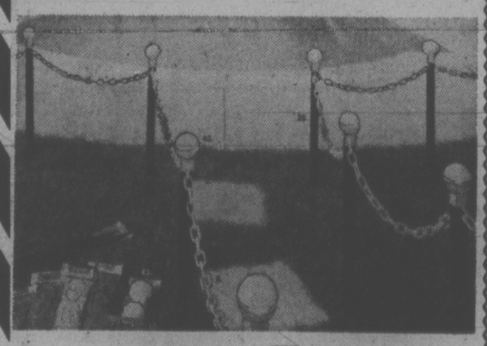

FENCE CHAIN
Long Pegs connecting links and ball tops made of strong, lightweight thermal plastic.
We have a good selection of different sizes and colors.
INTRODUCTORY OFFER SATURDAY only 15% OFF Marked Prices

UTILITY POSTS
4"x4"—5' EACH 1.49

Simms PAINT BRUSHES
Saturday Special 20% OFF REG. PRICE

CARPET MATS
18"x27" ONLY 1.39 EACH

CONCRETE INCINERATORS

ONLY 14.95
32" Square Lasts for Years!
ONLY 14.95 No Grille

YALE TYPE Night latches Only 2.95 each
SAW HORSE Brackets Only 2.79 pair

The above specials available at the VICTORIA STORE ONLY
Phone Us for Shipping Arrangements to Anywhere on the Island
CHARGEX Welcome
OR USE OUR CREDIT ACCOUNTS
DOMAN'S
OPEN Mon. to Sat. 7:30-5:30 386-2151
280 BAY ST. AT PT. ELLICE BRIDGE

90 MINUTE SAVING SPREE
BE SURE TO ASK FOR YOUR PARKING VALIDATION STAMPS
SATURDAY, 9:30-11:00 A.M. ONLY AT THESE DOWNTOWN STORES
Downtown 9:30 TO 11:00 A.M. ONLY

Perma Press Pillow Cases
2.50 to 2.99
Choose from assorted colors. Perma Press — 50% Polyester/50% Cotton. Made in Canada. Standard Size.
382-7141 Household Linens, Third Floor
EATON'S

STONEWARE COFFEE MUGS
Imported fine quality Stoneware coffee mugs in a variety of patterns. .... Each 99¢
385-1311
the Bay

Texas Instrument
SR-16 CALCULATOR
Highly qualified, capable worker for top position. Features independent memory system. Numbers may be stored or algebraically summed into memory and recalled later. Solves simple arithmetic and complex problems with reciprocals, square and square roots and common and natural logs. Rechargeable, with adaptor and case.
90 Minute Special 89.99
385-1311
the Bay

LEATHER WALLETS
Made of genuine English Morocco has clear plastic I. D. window and all other wanted features. Originally $5.95 and were on sale for $2.99 — NOW — 90 MINUTES ONLY 1.49

PLAID AUTO BLANKETS
Complete with zipper carrying case that "doubles" as a great stadium cushion. Blanket measures approximately 54" x 72" and is 90% wool—10% nylon. Regular $12.95 ..... 6.99
SPENCER'S STORES LTD.
1110 GOVERNMENT Downtown

• PANTS • SKIRTS
• BLOUSES • SWEATERS
Reg. to 20.00
8.99
Taylor's apparel LTD.
713 Yates St. 383-6915

SNUG-A-BUG SLEEPING BAGS
By Sportmaster, size 28x70. Reg. 9.96 NOW ONLY 6.00
Woolworth

SOUND DESIGN
AM/FM PORTABLE RADIO
Dual Voltage
90 MINUTE SPECIAL
15.95
737 Yates St. 382-5111
STANDARD FURNITURE

Victorian Days
Saturday, May 24th
HIGHLIGHTS
• Swiftsure Yacht Race
• Highland Games
• Malahat Marauders (Frontier Fun)
• Military Ball
• Soap Box Derby
• Carling's International Village — all week in Centennial Square

MEN'S FAKE WALLABEE'S
Sizes 6½ to 12 Reg. 17.00 ONLY 12.97
MEN — GIVE YOUR FEET A TREAT
STYLERITE SHOES
1404 DOUGLAS
385-3613

VARIETY OF LADIES' LEATHER COATS
Full length, reg. 189.98
Pant Coats, reg. 149.98
1/3 OFF
MEN'S JACKETS
Reg. $150
1/3 OFF
ELLEY'S
Leather Fashions
738 Johnson St.
383-7834

PIANO LAMPS
In popular gooseneck style, antique brass finish. Reg. 23.95
NOW 13.95
737 Yates St. 382-5111
STANDARD FURNITURE

SATURDAY MORNING SPECIALS
DRESSES AND GOWNS Reg. to 50.00 ..... 15.00 to 20.00
PANTSUITS ..... 19.99 to 39.99
SWEATERS 6.99
RJ fashions
725 YATES ST.

45" PRINTED COUNTRY LAWN
Small florals on beige and white backgrounds, hand washable. Suitable for dresses, long or short, blouses and children's wear.
Saba Bros Limited
1.69 yd.
1130 Douglas St.
Phone 384-0561

CARD TABLES
30" x 30" — Completely collapsible, reinforced corners. In green only.
Reg. 13.95 NOW 8.95
737 Yates St. 382-5111
STANDARD FURNITURE

CARNABY STREET
90 MINUTE SPECIAL
COTTON RIB KNIT T-SHIRTS
With crochet.
Reg. 8.95 and 10.95
$6 and $8
HAND EMBROIDERED AFGHAN PLATFORM SHOES
Reg. 22.95
90 MIN. SPECIAL
22.95
538 YATES ST.

OVER 8,000 PARKING PLACES DOWNTOWN EVERY DAY

SHOP EARLY! LIMITED QUANTITIES! NO PHONE ORDERS!
"THERE'S ALWAYS SOMETHING GOING ON!"

ON REFLECTION, Lesley Ng apparrently decides that she likes this handsome silver teapot. Others may prefer the carved hallstand. Or perhaps the Nazi officer's dress dagger, the camel saddle, or the ivory and lacquer-covered postcard album with saucy shots of yesteryear pin-up girls. All these items and many others will be up for sale Saturday in an auction of collectors' items by Goodwill Enterprises for the Handicapped. The sale starts at 1:30 p.m. at 220 Bay Street. (John McKay photo)

B.C. Pulp, Paper 'Most Advanced'

PRINCE GEORGE, B.C. (CP) — A Russian official says Canadian technology in the pulp and paper industry is the most advanced in the western world.

V. N. Sushkov, deputy minister for foreign trade, and 10 other Russians visited a pulp mill here Wednesday at part of a Canadian tour.

Sushkov said the tour is to become familiar with Canadian technology and follows the recent signing of a $500 million credit trade program between Russia and Canada.

"We thought Canada was the most advanced in pulp and paper technology in the western world and British Columbia the most advanced in Canada," said Sushkov. "We became confident of it today after our tour."

He said Russia is building new facilities and is deciding what process would best suit the needs.

CITY WOMAN HEADS P.E.O. CONVENTION

Dorothy MacLean of Victoria will preside at the 47th annual provincial P.E.O. convention today and Saturday at the University of B.C. in Vancouver.

Mrs. MacLean, president of the provincial chapter of the P.E.O. Sisterhood, will be accompanied by about 30 other Victoria delegates to the meeting.

Guest of honor will be Jane Boyd of Iowa, chairman of the board of trustees of the International Peace Scholarship Fund.

The P.E.O. Sisterhood has an educational loan fund to help women seeking higher education, and an International Peace Scholarship Fund to provide money for women from foreign countries to study in the United States, providing they return to their homelands after finishing their studies.

Boilermen Victorious In Year-Long Wage Fight

VANCOUVER (CP) — A bargaining struggle that began more than a year ago has ended with a victory for Boilermakers in the construction industry, their union leader announced Wednesday.

Don Vinoly, business agent of the International Brotherhood of Boilermakers, Lodge 359, said 400 members have won parity with pipefitters through a job evaluation study.

Vinoly said a joint committee of union and management representatives and two evalutation experts, John Witt and Lorne Fingarson, awarded parity, giving boilermakers a wage rate of $9.55 an hour from last May 1 and $9.77 this Nov. 1.

It puts them up at the top of the construction industry "pecking order" with electricians and plumbers-pipefitters.

They were earning $8.31 in wages under terms of an agreement brought down by industrial inquiry commissioner Clive McKee.

The terms including the job evaluation study steeled a boilermakers' strike over the issue of parity.

Their total package increase in wages and fringe benefits for the two-year contract period from last spring amounts to $3.37 an hour as a result of the job evaluation. The general industry-wide settlement last year was $2.90.

Their hourly package for both wages and benefits climbs to $11.40 with the electricians and plumbers-pipefitters.

Striking boilermakers accepted the McKee settlement report and withdrew their picket lines at the end of last year.

Vinoly said because the evaluation was part of the agreement that settled the strike, "it was like binding arbitration."

The evaluators visited job sites and talked to workers and also visited vocational schools and studied comparative training requirements.

The unionist described job evaluation as "brand new for the construction industry in North America." He noted the McKee settlement provides for a second phase if contractors and other unions want to study the merits of the various trades.

The boilermakers came under considerable criticism when they turned down the industry settlement and went on strike late last year. Vinoly defended their determination to gain parity and their "sensible and responsible" action in withdrawing picket lines when the McKee report came down.

History Convention Has Spanish Accent

CAMPBELL RIVER — Theme of the 1975 British Columbia Historical Society Convention starting Friday, is the Bicentenary of the Spanish presence on the west coast of Vancouver Island.

Over 100 delegates from throughout the province will be attending the convention, to be held here today and Saturday.

A highlight will be a boating expedition today to Friendly Cove.

"We will, in fact, be retracing the 200-year-old steps of Captain Estevan Jose Martinez," said Mrs. Ruth Barnett, president and convention coordinator of the Campbell River chapter of the society.

She said Martinez headed an expedition which landed at Friendly Cove in 1775.

"But Martinez named the cove 'Puerto de la Santa Cruz' — Port of the Holy Cross," explained Mrs. Barnett.

BANDSAW BLADES
Island Saw Co.
617 Chatham St.
385-5500

Price of Meat To Rise in U.S.

WASHINGTON (AP) — United States Consumers probably will pay higher prices for hamburger and steaks in the near future because of an increase in wholesale and live cattle prices this week.

Cattle were selling at their highest level in 20 months as prices Monday moved as much as $2 more a hundredweight than the previous week on major U.S. livestock markets.

Pay Only
$136
Per Month*
With only $800 Down
Cash or Trade
*The balance $5020
(Includes tax.) Over 48 months at 13.5% per annum on approved credit.
BANK FINANCING

1975 E250 ECONOLINE VAN
Stock No. 1359. 351 V-8 engine, adjustable passenger seat, rear door glass, cargo door glass, ammeter/oil gauges, automatic transmission, (5) 8.75 x 16.5 eight-ply tires, low mount mirrors, front stabilizer bar, power steering, 7700 lb. G.V.W., sliding side cargo door, cigar lighter.

MANUFACTURER'S SUGGESTED PRICE $6044
PETER POLLEN FORD'S PRICE $5524

peter pollen ford
FORD
1060 YATES AT COOK ST.
384-1144
(Peter Pollen Ford Sales Ltd. 1060 Yates St., Victoria, B.C. (V8V 3M6) Dealer Licence Number D-3073)

S. J. PEDEN LTD.
Invites you to view
VANGUARD FOR '75

12 CAMPER MODELS

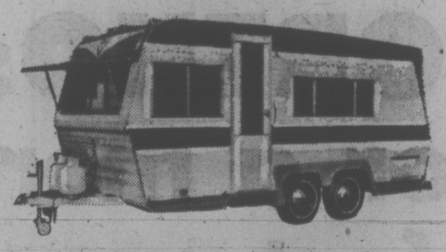

10 TRAILER MODELS

NEW PACER By Vanguard

110" Wheelbase Datsun Chassis, 2,000 cc. engine, 4-speed transmission, weight approximately 3,350 lbs., sleeps 4, 3-way fridge, toilet, furnace.

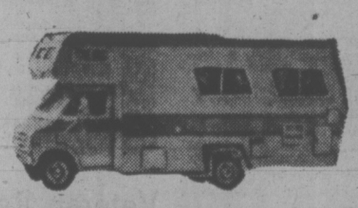

4 MOTORHOME SIZES

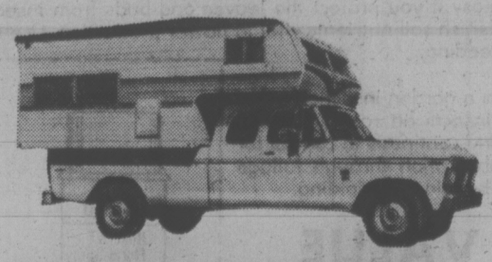

TRUCK AND CAMPER RENTALS
MOTORHOME RENTALS

PARTS DEPARTMENT

See our expanded, completely stocked parts and accessories department for all components used in campers, van conversions, motorhomes, trailers. Also many items for boaters.

PARTS—ACCESSORIES
VAN TOPS INSTALLED
TRUCK CANOPIES
VANGUARD VAN CONVERSIONS

3 — 5th WHEEL MODELS

S. J. PEDEN LTD.
2855 Quesnel Street
386-3464
Dealer Licence Number 1040

A Race Within a Race

AROUND OUR SHORES
pat dufour

The Royal Victoria Yacht Club has a lot riding on this year's Swiftsure, depending on a race that will be going on within the race.

Apart from sailing as individual entries, Tom Loney's Goodbye, Greg Oliver's Distant Drummer and Archie Campbell's Sea Robin will be the club's team in an international competition involving nine Pacific Northwest clubs.

On a low-point scoring system the nine teams have already raced against each other in two classics this year — the Southern Strait of Georgia and the Great Equalizer. The Swiftsure is the last event in the team competition.

Going into Swiftsure, the RVYC team is winning with 67 points, three-quarters of a point ahead of Seattle's Corinthian Yacht Club.

The other scores are — Royal Vancouver Yacht Club, 70; Tacoma Yacht Club, 77; Seattle Yacht Club, 77¾; West Vancouver Yacht Club, 85; Olympia Yacht Club, 92; Everett Yacht Club, 107, and Bellingham Yacht Club, 114.

The honor of being the oldest helmsman in this year's Swiftsure goes to RVYC's honorary commodore, Ned Ashe. Pushing 81, Ned will be helmsman aboard Bob Carere's 41-sloop Andiamo.

Those of us who know Ned also know this is no idle honor. Both as strategist and helmsman Ned is still a man to be reckoned with on the racing circuit.

★ ★ ★

RVYC's Jack Woodward, who will be racing in the Juan de Fuca classic, more than earned his spurs on the weekend, racing his Puff II to top place in the Cal 29 national championships.

Fourteen boats competed in the five-race series, the three races sailed in Sunday's gale testing boats and equipment to the limit.

At one point Puff II's battery came loose, broke a through-hull fitting and there was 18 inches of water in her cabin before things were brought under control! Another Victoria boat, Grant Mebs' Solicitor, lost her rudder.

Small World of Olympia, Wash., placed second, Vance Bingham's Ambush of Portland third, followed by Steve Merriman's Vandall II of RVYC.

Catalina 27s also had a five-race championship series which was won by Jan Huibers' Sea Spell. Next came George Johnstone's Tarquin III and Don Martin's Pepper of the Royal Vancouver Yacht Club.

★ ★ ★

Not all boaters will be zeroing in on Swiftsure and Juan de Fuca this weekend. Members of the Victoria Canoe Club leave Saturday for Fairy Lake where they will camp overnight, exploring the botanical gardens at Port Renfrew the next day.

There will be lots of activity at Sidney where the Capital City Yacht Club will be holding its annual sailpast with commodore Don Hackwood taking the salute aboard Cinco in the mouth of Roberts Bay.

★ ★ ★

The youngest skipper in the Thunderbird fleet these days is 12-year-old Martin Weston. He's handling the tiller of Drambuie while father John takes orders as foredeck man. The combination's working. Drambuie came second in RVYC series racing Wednesday, edged out only by Bob Grudison's Owl, one of the hottest boats in the Thunderbird fleet. John Thomson's Sea Jay was third.

W. Ellis' Isis was top Pacific Handicap Racing fleet boat followed by Hugh Porter's Errigal and Colin Crisp's Calliope. Mike Smith's Kittiwake won in Cal 20 competition. The two top Laser sailors were racing starts again at 6:30 p.m. Wednesday.

★ ★ ★

The Turkey Head Sailing Association has series racing planned for Tuesday in waters off Oak Bay. Start time is 7 p.m..

Glen Higgins' Fairway won the Thunderbird's weekend Totem race from Cadboro Bay to Bedwell Harbor. Glen's really top man on the Thunderbird's totem pole, having been recently elected president of the Victoria fleet.

Flett Now A Flame

TORONTO (CP) — Toronto Maple Leafs didn't include Bill Flett in their future plans and let the 32-year-old winger go to Atlanta Flames for a $100 waiver price.

The eight-year veteran of the National Hockey League, who becomes a free agent June 1, scored 15 goals and 40 points for the Leafs while being used sparingly for much of the season.

"We were hoping he would get waived through so he could work out a deal with another club," a Toronto spokesman said Thursday.

But Atlanta manager Cliff Fletcher said that while there is only a short period before Flett becomes a free agent, "I feel the gamble is worth while."

Provincial Hockey President Angered by CAHA Position

QUEBEC — Frank Spring, president of the British Columbia Amateur Hockey Association, attached the Canadian Amateur Hockey Association on Thursday at the conclusion of CAHA's 58th annual convention here.

Spring said that since 1972, when the Western Canada Hockey League entered B.C., the CAHA has not helped his branch make the WCHL conform.

Spring disturbed the languid atmosphere of the final plenary session at which Don Johnson of St. John's, Nfld., was elected president, succeeding Jack Devine, Belleville, Ont.

The WCHL, Ontario Hockey Association Junior "A" Series and the Quebec Major Junior Hockey League have formed the new Canadian Major Junior Hockey League which will begin operation later this year.

The Ontario and Quebec leagues have agreed to remain with the CAHA but the WCHL has refused the right to recruit players across CAHA branch (provincial) boundaries.

A meeting between the four western Canadian branches of the CAHA, the CAHA national executive and WCHL has been called for June 4 in Calgary to resolve the problem.

"Neither the four western provinces nor the CAHA can afford the meeting with the WCHL," Spring charged. "The CAHA has not helped our branch to make the WCHL conform and any other league would have been expelled by now."

He said if the CAHA did not entertain his motion the BCAHA "has no alternative but to withdraw from this meeting."

However, the plenary session ended with the Calgary meeting still scheduled.

Ladies' Field Day

Defending champions will be missing Sunday, but 74 other pairings are ready to challenge for top honors in the annual South Vancouver Island ladies' field day at Gorge Vale Golf Club.

The 18-hole, four-ball medal event has attracted entries from up-Island as well as the Vancouver area.

Last year's low gross winners — Dale Shaw of Glen Meadows and Marilyn Palmer of Chilliwack — are presently in France.

Post entries will be accepted.

Following is Sunday's draw:

FIRST TEE

8 a.m. — 1. Flemming (GV), H. Flynn (GV); K. Hamilton (RC), M. Davidson (RC)
8:07 — E. Graham (GV), R. Roberts (GV); L. Gaboreau (Sey), S. Nesbitt (Sey)
8:14 — M. Law (GV), F. Clark (GV); A. Gillespie (GM), G. Green (GM).
8:21 — F. Gardner (GV), A. Johnson (GV); C. Bradshaw (Greg), M. Irwin (Greg).
8:28 — T. Panteluk (GV), N. O'Connell (GV); J. Smith (CH), E. Mann (CH).
8:35 — A. Castle (GV), B. Stevenson (GV); D. Whittet (Greg.), M. Sylvester (Greg).
8:42 — H. Wilson (GV), M. Wakelin (GV); N. Collinson (Met), B. Noble (Met).
8:49 — M. Felchner (GV), E. Smith (GV); M. Morris (Com), J.
8:56 — S. Lewis (GV), M. Nelson (GV); R. Peake (Greg), A. Waterfield (Greg).
9:05 — M. Fry (GV), A. Mitchell (GV); A. Field (Nan), E. Jackson (Nan).
9:10 — Starter's Time
9:17 — B. Lundgren (GV), Sis Ried (GV); V. Forward (Cow), K. Bomford (Cow).
9:24 — I. Horne (U), J. Turner (GV); J. Kerrone (Cow), Lee Budden (Cow).
9:31 — P. Matthews (GV), I. Blunt (GV); M. Linde (Cow), J. Fall (Cow).
9:38 — N. Moody (GV), C. Little (GV); M. Scott (Sey), K. Andre (Sey).
9:45 — G. Pumfrey (GV), F. MacIntyre (GV); E. Silverberg (GM), M. Twite (GM)
9:52 — L. Robertson (GV), G. Rapp (GV); A. Ross (Met), L. Langley (Met)
9:59 — E. Ryan (GV), J. Yerex (GV); J. Stokes (RC), N. Montgomery (RC).
10:06 — Starters Time

TENTH TEE

10:06 — Starter's Time
10:13 — C. Ferguson (GV), J. Sarkissian (GV); V. Chatney (Sey), D. MacGregor (Sey).
10:20 — L. Jaffrey (GV), G. Speight (GV); W. Rinnie (Cow), D. Douglas (Cow).
10:27 — M. McConnan (CH), G. Bowes (CH); E. Medland (RC), H. Rodway (RC).
8 a.m. — D. Smith (GV), M. Cross (GV); S. Foisy (CH), M. Topping (CH).
8:07 — N. Spandler (GV), J. Mitchell (GV); M. Peasland (Met), M. McGowan (Met).
8:14 — S. Burnip (GV), M. Glaum (GV); I. Allen (Met), C. Webber (Met).
8:21 — W. Williams (GV), F. Pollock (McC); R. Duncan (RC), E. Margerison (RC).
8:28 — C. Johnson (GV), I. Ritchie (GV); A. Kasdorf (CR), F. Thulin (CR).
8:35 — A. Kelly (GV), V. Kirkham (GV); T. Newman (CR), G. White (CR).
8:42 — D. Churchill (GV), V. Kerr (RC); E. Sommers (CH), K. Maftechuk (CH).
8:49 — H. Dye (GV), J. Murphy (EC); J. Morrison (GM), A. Drew (GM).
8:56 — T. Bennett (GV), J. Scott (GV); B. Sutherland (Com), A. Bing (Com).
9:03 — V. McKeown (GV), J. Parsons (GV); E. Hay (GM), M. Green (GM).
9:10 — B. Ricketts (GV), E. Saunders (GV); K. Rickinson (RC), E. Noel (RC).
9:17 — P. Jacobsen (GM), S. Naysmith (GV); A. Hemmingson (Sey), R. Pipvesan (Sey).
9:24 — Starter's Time
9:31 — R. Niemeyer (GM), P. Desnoye (GM); L. Addie (Cap), J. Perry (Cap).
9:38 — J. Perks (RC), K. Craig (RC); J. Gillies (Sey), S. Carswell (Sey).
9:45 — F. Nesbitt (Sey), L. M. Walemaki (Sey); S. DeBeljefeuille (RC); M. McCold (RC).
9:52 — G. Miller (Cow), K. Willson (Cow); M. Guiney (BH), T. Young (BH).
9:59 — O. Proudfoot (RC), N. Lawson (RC); E. Albrecht (Com), B. Robinson (Com).

KEY — BH-Broome Hill; Cap-Capilano, CH-Cedar Hill; Com-Comox; CR-Campbell River; Cow-Cowichan; EC-Eaglecrest; GM-Glen Meadows; GV-Gorge Vale; Greg-Gregarah; Met-Metchosin; McC-McCleery; Nan.-Nanaimop RC-Royal Colwood; Sey-Seymour; U-Upalnds.

Scullers Meet Sunday

Scullers from two provinces and two states will compete in the first Open Sculling Regatta of the Pacific Northwest Sunday at Elk Lake.

Competitors from Alberta, B.C., Oregon and Washington will go after prizes in 18 men's and women's categories, the first of which starts at 9 a.m.

Among those entered in men's singles is Victoria's Mike Cullin, defending Canadian champion.

Best spectator area is by the boat house at the end of Brookleigh Road.

Veteran Referee Out of Hospital

WASHINGTON (AP) — Mendy Rudolph, dean of National Basketball Association referees, has returned to his New York home after being released from a hospital here where he recovered from a blood clot. Rudolph, 48, collapsed at Capital Centre last month in the early minutes of the Washington Bullets-Buffalo Braves playoff game.

GYRO HOLE-IN-ONE
MAY 23 & 24
TOPAZ PARK

DON'T WAIT!
'til your plants are down and your lawn is brown!
Scent-off.
DOG & CAT REPELLENT

Sands
SIX FUNERAL CHAPELS SERVING VANCOUVER ISLAND
Dedicated to Service . . .
your six community chapels, independent, family-owned and controlled. Sands, since 1912.
VICTORIA, 388-5155
SIDNEY, 656-2932
COLWOOD, 478-3821
DUNCAN, 746-5212
NANAIMO, 743-2032
LADYSMITH, 245-2331
IFC INTERNATIONAL FLIGHT CARE A DIVISION OF SANDS
Specializing in shipping to or from anywhere. Call collect.
Removal and Memorial Service Covering Vancouver Island. Call Collect. A Division of Sands.

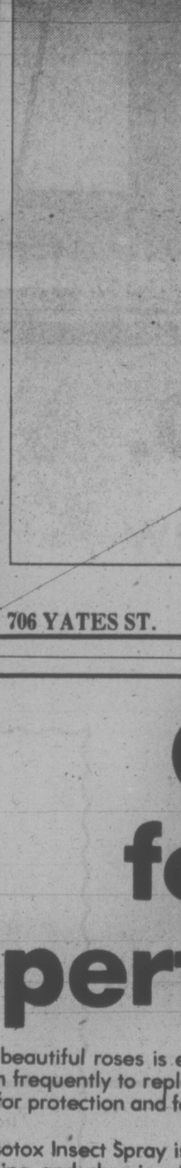

ORTHO: for a more perfect garden.
Growing beautiful roses is easy if you protect the leaves and buds from insects and diseases and feed them frequently to replenish soil nutrients vital to flower production. Use these proven ORTHO products for protection and feeding.
ORTHO Isotox Insect Spray is a garden insecticide that kills sucking and chewing insects on roses, flowers, trees and shrubs. Kills fast and continues to control for up to 2 weeks. Systemic absorption through foliage and roots prevents wash-off by rain or sprinkling.
SPECIAL VALUE
16 oz. size ISOTOX Inspect Spray
AVAILABLE AT 50c OFF
Manufacturer's 1974 List Price of $3.69

ORTHO Rose and Floral Spray—aerosol insecticide/fungicide for small gardens or spot treatment.
you get 3 ounces more than regular 14 oz. size.
ORTHO LAWN AND GARDEN SPRAYER is a *new and easy way* to achieve beautiful roses, flowers, lawns, shrubs and trees. Use it with everything from fertilizer to weed killers to fungicides and insecticides. All uses in one sprayer, with finger-tip control.
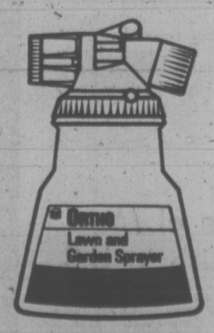

WEATHER-WISE GARDENING
How to manage sun, shade, wind and drainage. And stretch the growing season, beat the summer slump, grow extra-early vegetables, and modify temperature extremes. Everything you need to know to get the most from your climate. $3.98.

HOUSE PLANTS INDOORS/OUTDOORS
The complete house plant book—includes everything from trees, shrubs, everbloeming flowers, bulbs and miniatures to terrariums, bottle gardens, greenhouses, and fluorescent-light gardens. $3.98.

GARDENING SHORTCUTS
Invaluable information for removing stumbling blocks in growing vegetables, flowers, bulbs, herbs, cacti and succulents in containers, hanging baskets or vertical gardens. Lots of good ideas for townhouse, high-rise or backyard gardeners. $3.98.

See these ORTHO dealers for lawn and garden advice
BISHOP'S HARDWARE
1237 Esquimalt
383-1722
Cedar Hill Nurseries & Garden Centre
1531 Cedar Hill X Rd.
477-2658
COAST TO COAST . . . NEWSPAPER ADVERTISING SELLS THE MOST.

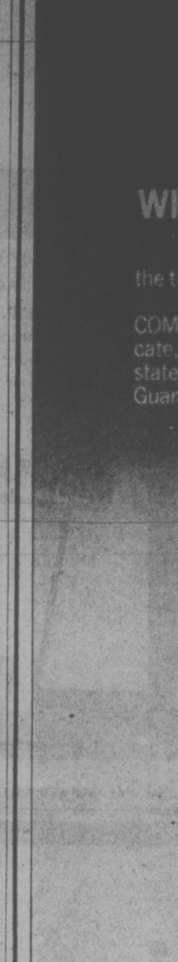

This is the most Fantastic!
THE BIRKS PUSH-BUTTON COMPUTER WATCH.
A SILENT SCREEN, SOLID STATE TIME MACHINE WITH ASTONISHING 1-MINUTE-A-YEAR ACCURACY!
It's like having a miniature television screen on your wrist, ready to flash you the time and date at your finger-tip command.
Status symbol? Conversation piece? Of course! But the BIRKS PUSH-BUTTON COMPUTER is much more. It has no moving parts to lubricate, adjust or wear out. It's a durable, trouble-free, solid state quartz watch carrying the Birks name—and a Birks Guarantee.
This is the most fantastic value you'll find—ANYWHERE!
$99.95
5 FUNCTIONS! EASY TO USE—ONE BUTTON DOES EVERYTHING!
TOUCH IT ONCE. The hour and minute flash on your screen.
TOUCH AND HOLD. Seconds flash and begin to count.
TOUCH IT TWICE. The exact month and day appear.
EASY TO SET—A BALL POINT PEN CAN DO IT! . . . Set the watch by inserting any ball point pen or similar pointed instrument into a special recessed switch. It only takes seconds to set the exact time and date. From then on, a specially programmed perpetual calendar changes the date automatically from month to month without adjustment. It remembers. You don't have to.

TWO OTHER BIRKS PUSH-BUTTON COMPUTER models. One flashes you the hours, minutes and seconds—but not months and days. And it's only $89.95. The other flashes hours and minutes only. $79.95.
AN 18-MONTH BIRKS GUARANTEE GOES WITH EACH PURCHASE.
BIRKS JEWELLERS
706 YATES ST. HILLSIDE SHOPPING CENTRE

Al's One-Putt Streak Too Early for Open

If Al Zimmerman comes up with the pitching-and-putting touch he displayed in a practice round, the retired professional could be the tough campaigner in the annual Cedar Hill Labatt's Open golf tournament this weekend.

Zimmerman one-putted the first 11 greens in a practice round at Glen Meadows, site of this weekend's 36-hole tournament. Zimmerman also counted only one putt on the 14th and wound up with 24 putts. He wound up with a two-over-par 74 after taking an unplayable lie penalty on the back nine.

Zimmerman, 66, went three better than 75-year old Clare Althouse, a 22-handicapper at Gorge Vale. Playing the same day, Althouse one-putted the first eight greens at the Gorge.

Zimmerman is one of 38 professionals entered in the weekend event.

One of the latest pro entries was John Morgan. A touring pro who plays out of Uplands, Morgan "just had to enter" after remembering he previously entered and won two tournaments at the McTavish Road course.

A total of $7,000 in prizes is being offered, including a cash purse of $3,500 for pros. The top pro pockets $700.

Following is the draw, in effect both days:

★ ★ ★

7:00 a.m. — B. Livingstone (CH), J. Girard (CH), T. Hutton (RC), C. Barras (GV).
7:07 — J. Fraser (GV), B. Rands (U), D. Mahovlic (V), G. Ferguson (CH).
7:15 — C. Leendertsen (CH), J. Anderson (CH), C. Lawrence (CH), F. Norsworthy (CH).
7:22 — G. Sluggett (GM), H. Webb (CH), S. Spaven (CH), D. Sawyer (BG).
7:30 — P. McKenzie (N), L. Evans (PCV), J. Gowan (GM), G. Moore (CH).
7:37 — T. Graham (CH), L. Crawford (GV), R. Rombough (CH) D. Woodruff (GM).
7:45 — H. Tripp (CH), J. Hodges (BM), J. Hamaoako (BM), C. Softly (RC).
7:52 — R. Grant (CH), F. Cole (Met), D. Sawyer (Nan), C. Musgrave (CH).
8:00 — I. Anderson (CH), W. Sheppard (GM), G. Hazelwood (GM), G. Tupper (GM).
8:07 — W. Evans (GM), D. Floyd (RC), G. Nohr (GM), G. Crawford (GV).
8:15 — A. Hunt (GM), W. Spaven (CH), D. Warrington (BM), R. Sallis (GM).
8:22 — W. Taylor (GM), T. Brogan (CH), W. Green (GV), D. Cryderman (U).
8:30 — A. Perks (RC), G. Gill (Cow), C. McKee (CH), E. Morrison (GV).
8:37 — D. Walton (GM), A. Dowds (GM), R. Kirby (GV), B. Higgs (GM).
8:45 — J. Perry (U), B. Robertson (GV), G. Telling (SH), D. Little (GV).
8:52 — M. Fowles (V), J. Sanderson (CH), L. Kirzinger (RC), B. Malcolm (RC).
9:00 — D. Archer (CN), B. Taylor (CR), H. Jacobsen (GM), R. Maslowski (RC).
9:15 — R. Truman (CH), G. Barnes (CH), L. Thompson (GV), T. Mattechuk (GV).
9:22 — T. Ritchie (CH), R. Griffis (CH), R. Harrington (CH), M. Mitchell (SH).
9:30 — J. Howes (CH), W. Bond (CH), S. Crocker (GM), L. Stevens (CH).
9:37 — G. Walker (GV), G. Ebert (CH), K. Hancock (Qil), P. Barradall (M).
9:45 — D. Gibbons (U), J. Deppiesse (SQ), E. Beauchemin (GM), D. McClintick (CH).
9:52 — A. Vanyo (GV), M. Schwandt (U), N. Gessell (Chil), G. Standen (CH).
10:00 — M. Desharnais (GS), R. Pearce (Van), K. Jaheny (Van), S. Burt (Van).
10:07 — B. Strome (CH), B. Thant (U), R. Sullivan (CH), L. Harnett (Qui).
10:15 — P. Calmano (BM), A. Mehil (BM), F. Jiwan (Van), M. Vandersteeg (RC).
10:22 — R. Hepburn (MM), A. Martyn (RC), T. Ware (U), R. Kennedy (GV).
10:30 — G. Trevor (RC), D. Pulham (V), R. Saxon (CH), G. Murphy (GV).
10:37 — M. Cooper (SH), J. Tarbuck (CH), R. Seymour (GV), K. Morgan (CH).
10:45 — D. Spence (Cow), S. Archambault (Cow), L. Ware (U), W. Embury (GM).
10:52 — R. Menard (BG), B. Barker (CH), G. Bishop (GM).
11:07 — Geo. Barnes (CH), C. Green (GM), N. Haskell (CH), L. Atchison (Cow).
11:15 — J. Inman (GM), K. Smith (SH), R. Ainsworth (GS).
11:22 — A. MacLeod (Cow), M. Richards (GM), F. Worthington (CH), S. Hambleton (RC).
11:30 — J. Russell (GM), E. Page, L. Compton (CR), P. Kirkpatrick (Qui).
11:37 — M. Gray (U), L. Peet (Cow), C. Schwantje (V), F. Kato (PM).
11:45 — R. Hunt (U), R. Kent (GM), S. Berry (MD), M. Marinier (GS).
11:52 — J. Nelford (MD), M. Booth (MD), B. Reimer (MD), G. Rands (CH).
12:00 NOON — J. R. Clapp (UN), S. Harper (Nan), R. Beauchemin (GV), C. Ferguson (GV).
12:07 — G. Milliken (GV), J. Frank (GS), J. Carter (CR), C. Maxwell (SV).
12:15 — B. Stott (Cow), H. Nassey (FV), B. Sluggett (GM), D. Donaldson (Glen).
12:22 — D. MacDonald (GV), R. Bell, (Nan), A. Forward (Cow), M. Holmen (RC).
12:30 — R. Ryan (SV), K. Mitchell (MB), M. Forman (GM), R. W. Harris (C).
12:37 — G. Pollock (Nan), B. Dixon (CR), R. Effa (GM), L. Wright (BH).
12:45 — D. Cochrane (FV), K. Swetnam (GM), L. Johnson (SH), D. Norbury (GM).
12:52 — J. C. Barclay (PM), D. Tremblay (GM), S. Keeping (Cow), E. Jackson (CO).
1:00 — G. Kitson (Quil), B. McKenzie (BG), L. Haskell (CH), P. Moretti (GS).
1:07 — D. R. Fisk (GM), Roger Williams (LGC), Norm Reid (Van), Laurie Lyons (SH).
1:22 — Dave Barr (Kel), Bill Wakeham (Cow), Bob Cox Jr. (M), John Morgan (U).
1:30 — Terry Wiens (Lang), Bryan Carbery (U), Mike Parker (V), Tom Whittle (RM).
1:37 — Ron Cush (CH), Fred Cotton (Un), Mark Ludeman (GDR), Bob Smith (Kam).
1:45 — Jack Westover (GDR), Jason Paukkunen (MD), Rick Baker (M), Dick Silverberg (GM).
1:52 — Mike Swinburnson (BG), Marlin Thompson (Mt. B), Garry Nicholson (Lang), Terry Maxwell (CH).
2:00 — Don Adamsen (RCV), Al. Zimmerman (GM), Finn Sorenson (R), Don Billsborough (U).
2:07 — Sid Dahl (FL), Bill Penny (GM), Tedd Genest (DGL), Danny Roob (SCH).
2:15 — Tryg. Wenn (BM), Bill Wilson (108), Norm Boden (MM), Earl Davies (GV).

KEY: BH — Broome Hill; BG — Beach Grove; BM — Burnaby Mountain; C — Chemainus; CH — Cedar Hill; Cow — Cowichan; CR — Campbell River; Chil — Chilliwack; GS — Golf Services; GV — Gorge Vale; GM — Glen Meadows; Glen — Gleneagles; GDR — Grandview Driving Range; DGL — Douglas Golfland; FL — Fort Langley; FV — Fraserview; Kel — Kelowna; Kam — Kamloops; Lang — Langara; LGC — Lion Golf Centre; M — Musqueam; MD — Marine Drive; MM — March Meadows; Mi — Mission; Met — Metchosin; Mt. B — Mount Brenton; Nan — Nanaimo; PM — Pitt Meadows; PCV — PoCo Valley; Quil — Quilchena; RC — Royal Colwood; R — Riverside; RM — Richmond; CO — Comox Sunnydale; SQ — Squamish; SH — Shaughnessy; SV — Sudden Valley; SCH — Scott Hill; U — Uplands; UN — University; V — Victoria; Van — Vancouver; 108 — 108-Mile Golf Club.

Masons Play At Uplands

The 27th annual Masonic golf tournament will be held Saturday at Uplands with players teeing off at the following times:

1 p.m. — Bond, E. Collinson, Seymour, Dunae.
1:07 — Bates, Williams, K. Campbell, Turner.
1:14 — Paton, McKay, S. Clark, Barber.
1:21 — Fitzpatrick, Smart, S. Smith, Bates.
1:28 — Frewing, Willoughby, Berikoff, Salmon.
1:35 — Erickson, Beard, Harris, Robinson.
1:42 — Myers, Warren, Glenday, Manning.
1:49 — Coates, Beech, Thain, Spence.
1:56 — Horne, Clarke, Rendle, Caldwell.
2:03 — Meinechuck, Reynolds, E. Bruce, McDowell.
2:10 — Wakelyn, Waring, Hawkins, J. Campbell.
2:17 — D. Tyre, G. Tyre, Webster, Carter.
2:24 — Marsden, Trow, Adams, Wicks.
2:31 — Kipp, Weldon, R. Jeffries, Dziadyk.
2:38 — A. Clark, Chapman, Margerison, Vincent.
2:45 — N. Collinson, Little, Sturgess, R. McConnell.
2:52 — J. Bruce, Effa, Salt, Griffiths.
2:59 — Craig, Lawrie, Carey, Arnott.
3:06 — B. Gilmour; J. Jeffries; Fuller, W. McConnell.
3:13 — Bexfield, Williscroft, Cleveland, McDonald.
3:20 — Stewart, Watt, Churchill, Entwistle.
3:27 — Calder, Gill, G. Campbell, McPherson.
3:34 — Vessey, G. Campbell, C. J. Smith, Strand.

Fight Draws Well

NEW YORK — Fifty million people watched Muhammad Ali beat Ron Lyle according to the estimated Nielsen television ratings released this week by ABC.

COLONELS WIN TITLE

LOUISVILLE, Ky. (AP) — With Artis Gilmore scoring 28 points, Kentucky Colonels ended eight years of frustration Thursday, beating Indiana 110-105 for their first American Basketball Association championship.

The Colonels, in wrapping up the series four games to one, had to shake off a pesky Indiana defence that kept the outcome in doubt until the final two minutes.

Gilmore was chosen the most valuable player of the series.

Namath Turns Down WFL

FORT LAUDERDALE, Fla. (AP) — Joe Namath has rejected the World Football League's $4 million offer, but says he isn't ready to hang up his National Football League cleats as long as the money is right.

Namath, who played out his option with New York Jets last year to become a free agent, said at a news conference Thursday night that no NFL team except the Jets has bid for his services.

But he said he is open to offers.

The Jets are reported to have offered their star quarterback a three-year contract worth $1 million. Namath said returning to New York is "certainly a possibility if we can come to an understanding of terms."

Namath was apologetic over not signing with the WFL, but maintained the WFL would not be ruined without him.

"In no way does the league's success stand with any one individual," said Namath.

"A great deal of the WFL's success this year is going to depend on the quality of the football," he said.

WFL president Chris Hemmeter said in Honolulu that not signing Namath "may be a tremendous setback in TV negotiations for 1975.

"But on the other hand, it may be a plus factor because we have established the sporting community that the league will not compromise its principles," Hemmeter said.

The WFL offered Namath a $500,000 signing bonus and a three-year playing contract for $500,000 a year, plus a $100,000 pension for 20 years and possible partial ownership in a future WFL team in New York.

Namath said the contract called for him to play two years in Chicago and the third year in New York, where the WFL currently has no team.

REMNANTS SALE AT 60% OFF
40 ROLL ENDS LEFT
9 Yds. Up to 25 Yds.
• THIS WEEKEND •
9 a.m. 'til 6 p.m.
SATURDAY AND SUNDAY
We Do Installations At $2 per yd.
ROGER'S
HOUSE OF CARPETS
The Little Discount Store
3337 Metchosin
In Colwood
FREE DELIVERY
478-9462
478-0022
Where Service Is Our Business
A Littler Out of Your Way
To Save A Whole Lot

SUMMER FUN & ACTION
the Bay
Great ways to fill your summer with a lot of fun and a lot more action

W1
12-foot Aluminum Cartop Boat
Strong, lightweight aluminum cartop boat is rated for a 10 h.p. motor and has built-in flotation. Maximum load capacity 550 lbs. Net weight approx. 100 lbs. 319.99
Sporting Goods

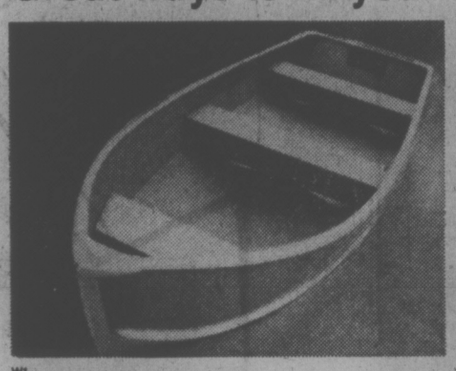

W2
Vintage Plank Pool Package
Includes platform ladder, blue liner with a 10-year warranty, 4-inch top rail, 1-inch galvanized aluminum bottom rail, through the wall skimmer, chemical starter kit, and maintenance kit.
18' x 48" round with ½ h.p. aqua sand filter $699
24' x 48" round with ½ h.p. aqua sand filter $899
Toys

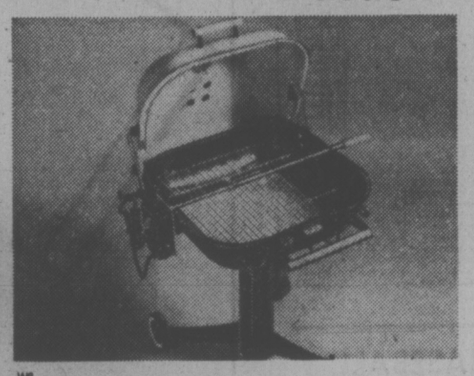

W8
Smoker Grill Barbecue
Heavy gauge steel construction means a longer life for this barbecue on a pedestal base. Cooking grid adjusts to 4 levels and tilts to accommodate rare or well done preferences. 89.99
Hardware

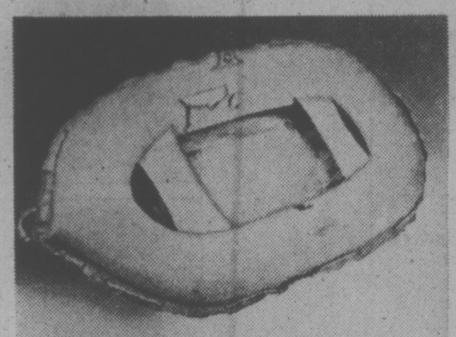

W4
2 Man Dinghy
Features a double air chamber for extra safety. Comes equipped with a seat, oar, locks, and tow rope, and is constructed of a tough blend of rubber and nylon. 59.99
Sporting Goods

W5
12' Blue Denim Pool Package
Includes platform ladder, 8-inch aquajet cartridge filter, blue liner, ⅝-inch square top rail and bottom rail, and 2-inch uprights. In a blue denim shingle wall pattern. $169
Toys

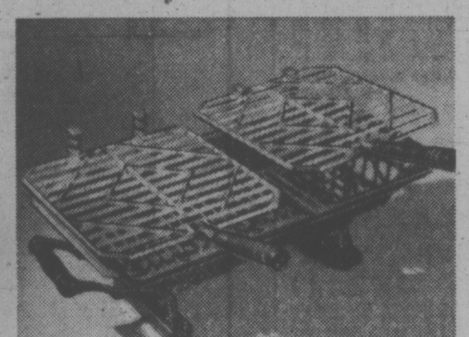

W9
Hibachi
10" x 20" cast aluminum hibachi is the perfect way for apartment dwellers to enjoy the delights of barbecuing. Double grill with adjustable cooking levels. 7.99
Hardware

W10
9'x12' Room-Master Tent With Canopy
Features a full canopy and sewn in polywoven floor. Made of water repellant duck with 2 large windows and storm flaps. Easy to assemble outside frame. 129.99
Sporting Goods

W6
60-inch Poly Pool
Bright marine scene pool features Coleco's deco-brite laminated design with tough no-leak linear polyethelene construction. 60-inches in diameter. A great little pool for youngsters. 9.98
Toys

W12
Mister Chef Barbecue
Charmglow gas fired barbecue. Features cast aluminum construction, permanent ceramic briquettes, and a split level grill. Temperature control lets you cook your food to perfection. 199.99
Accessories: 20 lb. propane tank 26.95
rotisserie 26.95
regulator 9.95

Electric Barbecue Starter
Starts your charcoal burning quickly and safely in a matter of minutes. No matches necessary. With moisture proof cord. 120 volts, 600 watts. 3.49
Hardware

Barbecue Utensil Set
Five piece set with mirror chrome finish and wooden handles includes fork, hamburger turner, tongs, basting brush, and long skewer. Makes a great gift for the outdoor chef. 9.99
Hardware

Charcoal Briquettes
Stock up now to last you right through till fall. Kingsford briquettes in an economical 20 pound bag. 2.99
Hardware

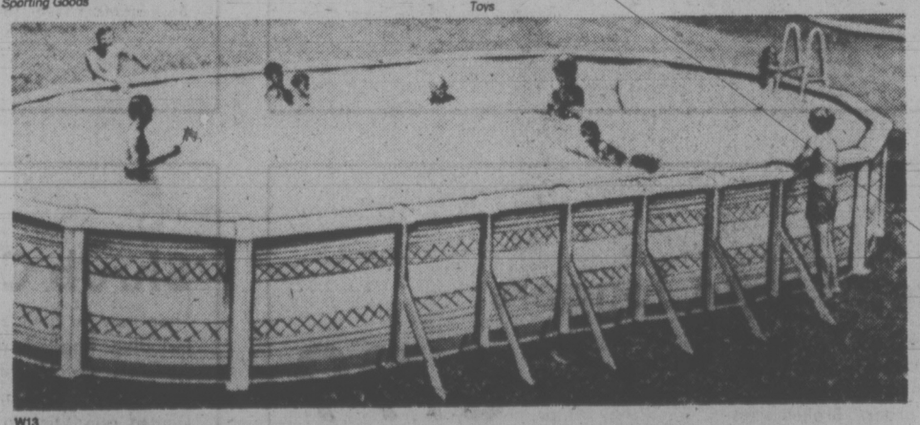

W13
Laurentian Pool Package
33'x18'x48" oval pool includes platform safety ladder, blue flexi-depth vinyl liner with 10-year warranty, 6-inch top rail, 1-inch galvanized aluminum bottom rail, deluxe through-the-wall skimmer, chemical starter kit and ¾ h.p. aquasand filter 3"x3" box uprights. Optional deep end up to 84". $1599
Toys

Use your Baycard, your good-for-so-many-things card.
DAILY STORE HOURS 9:30 A.M. TO 5:30 P.M. THURSDAY AND FRIDAY TO 9:30 P.M.
PHONE 385-1311. FREE CUSTOMER PARKING.
Hudson's Bay Company

Three Share Lead

MEMPHIS (AP) — John Mahaffey's string of eight birdies in 10 holes produced a 65 that tied him with Tom Weiskopf and Andy North for the first-round lead Thursday in the $175,000 Danny Thomas-Memphis golf tournament.

"I'm tickled to death with what I got, but it could have been lower," Mahaffey said after his seven-under-par effort over the 7193-yard Colonial Country Club course.

He hit the hole with one 30-foot putt that refused to fall and missed another from four feet.

Jack Nicklaus, winner of three of his last four starts, birdied five holes in a row on his way to a 66 and missed a chance to tie for the lead when he failed on a three-foot putt on the final hole.

"When you've got weather like this — warm and practically no wind — and the course is in such good condition, you're just going to have a lot of low scores," said Nicklaus, who recently scored a record fifth victory in the Masters.

He was right. The scores ranked among the lowest of the season.

John Mahaffey	30-35—65
Andy North	32-33—65
Tom Weiskopf	32-33—65
Larry Hinson	35-31—66
Jack Nicklaus	35-31—66
Mark Hayes	35-32—67
Gene Littler	33-34—67
Tom Kite	35-32—67
Lyn Lott	34-34—68
Gil Morgan	34-34—68
Terry Diehl	34-34—68
Gary Player	33-35—68
John Lister	32-36—68
Frank Conner	36-33—69
Ray Floyd	36-33—69
Tom Watson	35-34—69
Tom Watson	35-34—69
Leonard Thompson	35-34—69
Bob Wallace	36-33—69
Dave Stockton	34-35—69
Jim Simons	33-36—69
Bruce Fleisher	34-36—70
Jim Masserio	35-35—70
Bob Stone	37-33—70
Bert Weaver	34-36—70
George Knudson	38-37—75

BASEBALL SCOREBOARD

NATIONAL LEAGUE

Eastern Division

	W	L	Pct.	GBL
Chicago	22	15	.595	—
Philadelphia	20	17	.541	2
Pittsburgh	18	16	.529	2½
New York	16	16	.500	3½
Montreal	13	19	.406	6½
St. Louis	14	21	.400	7

Western Division

	W	L	Pct.	GBL
Los Angeles	27	15	.643	—
Cincinnati	21	20	.512	5½
San Diego	20	20	.500	6
San Francisco	19	19	.500	6
Atlanta	20	21	.488	6½
Houston	16	27	.327	11½

Pittsburgh	101 020 000—4	9 0
San Diego	000 200 000—2	5 1

Rooker 3-2, Giusti, (8), and Sanguillen; Freisleben 3-4, Folkers (6), Frisella (8), Tomlin (9) and Hundley. Home runs: Pittsburgh — Stargell (6th); San Diego — Ivie (3rd).

Chicago	100 000 110—3	9 2
Los Angeles	000 004 40x—8	12 0

Burris 5-3, Zamora (7), Dettore (8) and Mitterwald; Hooton 2-4, Brewer (8) and Yeager. Home run: Chicago — Cardenal (3rd).

AMERICAN LEAGUE

Eastern Division

	W	L	Pct.	GBL
Milwaukee	20	15	.571	—
Boston	18	16	.529	1½
Detroit	16	17	.485	3
Baltimore	16	20	.444	4½
New York	15	21	.417	5½
Cleveland	14	20	.412	5½

Western Division

	W	L	Pct.	GBL
Texas	22	16	.579	—
Oakland	21	16	.568	½
Kansas City	21	19	.525	2
California	21	19	.525	2
Minnesota	17	17	.500	3
Chicago	16	21	.432	5½

Texas	100 000 041—6	12 0
Milwaukee	000 000 000—0	5 1

Hands 5-2 and Sundberg; Colborn 0-2, Rodriguez (8), Hausman (9) and Porter.

California	101 300 001—6	11 1
Boston	003 000 000—3	7 0

Singer 4-5 and Egan; Wise 4-4 and Blackwell. Home run: Boston—Lynn (5th).

Baltimore	000 001 000—1	5 0
Chicago	002 000 000—2	7 0

Cuellar 2-4 and Etchebarren; Kaat 7-1, Gossage (6) and Downing.

the Bay

If your doctor says you have NERVE DEAFNESS . . .

Shown twice actual size

Miracle-Ear

could help you!

Fitting entirely in your ear, Miracle-Ear may be all you need to hear clearly again. Ideal for many people who can still hear but have difficulty understanding words. Try one for a 30-day trial with no cost to you if not satisfied.

DAHLBERG HEARING AID SERVICE

The Bay, Third Floor
385-5414 or 385-1311

Hudson's Bay Company

Make the Bay your first stop this Saturday and save on some very useful weekend values

the Bay

saturday specials

CARTOON T-SHIRT

1.99

Get it on your chest with the Bay's wild cartoon T-shirts! They're available in loads of colours, all cotton/acrylic with over twenty different decals to choose from. In men's sizes S.M.L.XL . . . but anybody can wear them!

Baymart Men's Wear, Lower Main

Sport Shirts

Short sleeve sport shirts of 100% polyester with four button placket collar styling. Wash and wear. Plains and patterns. S.M.L.XL.

2.99

Baymart Men's Wear, Lower Main

Dress Shirts

Long sleeve dress shirts of 65% polyester/35% cotton in patterns and solid colours. Permanent press for easy care. Neck sizes 14½ to 17½.

3.49

Baymart Men's Wear, Lower Main

Children's Bata Joggers

Save now on this great clearance of children's joggers. All leather uppers in white with blue or gold suede trim. 60 pair only, personal shopping only please. No phone, C.O.D. or mail orders. Broken sizes

6.99 pr.

Children's Shoes, Second

Shrub Clearance

Shop now for a wide variety of shrubs including: Rhododendrons, Spreading Junipers, Dwarf Fuchsia, Wiegelia, Italian Cypress and many, many more. Limited quantities so come in early.

20% off

Garden Shop, Lower Main

Where competitive prices are a policy, not just a promise.

Hudson's Bay Company

Bellying Up to the Cash Bar

High finance and Premier Barrett's waistline somehow protruded into the same city council debate Thursday, when Ald. Mike Young accused the finance committee of helping "pot-bellied" politicians play rugby but giving only niggardly assistance to junior golfers.

Young was referring to the committee's recommendation that a $200 grant be given to the Royal Canadian Golf Association, to defray organization costs for the Canadian junior and juvenile golf championships to be played at Gorge Vale Golf Club Aug. 26-30.

The association had asked for $500, and Young wanted to know why only half that sum was recommended for approval.

Earlier this year, he recalled, council had seen fit to hand over $250 to the Ebb Tide Rugby Football Club, a group of "prosperous, pot-bellied businessmen and politicians," to help the club host an over-40 match and tour by the visiting Fu Wak Club of Japan.

That was just a weekend visit, Young said, yet the city was proposing to give an equal amount to a national sporting event lasting an entire week and attracting more than 70 young participants.

Mayor Peter Pollen agreed the gesture was somewhat "parsimonious." But the purpose of the earlier support for the rugby club, he reminded Young, was to "try to knock some sense into one of its members"—an obvious crack at the expense of the rugger-playing premier.

"It was a total waste of money," Pollen added.

Young's arguments won the day. Council approved the full $500 grant.

Region Still in Dark On Highland Plans

Victoria Times
FRIDAY, MAY 23, 1975 17
SECOND SECTION

The capital regional board remains in the dark about provincial plans for housing development in the Highlands district after release of the provincial housing department's first annual report Thursday.

The report, tabled in th legislature by Housing Minister Lorne Nicolson, notes that 1,136 acres have been assembled in the Highlands northwest of Victoria to ensure an orderly supply of reasonably-priced housing sites.

The land is part of 5,510 acres bought by the government across the province last year, including 2,600 in Burke Mountain community, Coquitlam and 750 acres in North Vancouver.

"But your guess is as good as ours as to what plans there are for the Highlands," regional planner Peter Hammer said today.

A planning study of the area for the province undertaken by Vancouver consultants has been completed but the region has not been told of its results, he said.

Nicolson has said earlier that the province wants to assemble about 3,000 acres in the Highlands in a long-term housing program. Hammer said there are some large properties involving Rayonier he thinks the department has not been able to acquire yet.

The regional staff hope to get more information on the Highlands plans soon because an over-all plan for the western community is now being developed, encompassing Colwood, Langford, Metchosin and the Highlands.

The province also owns land in the Colwood area and the regional district doesn't know whether provincial priorities will call for it to be developed first, Hammer said.

The housing department report said that, recognizing the shortage of serviced land is the basic reason for inflated land prices, "top priority was given to land assembly and servicing. To this end, the $10 million Housing Incentive Fund was established."

Land price breakdowns, however, were not included in the report.

The department was involved in 258 projects during its first year of operation and assisted in the creation of 2,052 social housing units.

The total includes 310 provincial family rental units, 584 provincial senior citizens' rental units, 447 non-profit senior citizens' units, 419 special care beds and 292 par value co-operative units.

The report says there are 15,662 units in the planning and construction stages.

The department developed 845 lots in residential subdivisions and 10 mobile home pads. Another 1,549 residential lots and 804 spaces for mobile homes were in the development and planning stages.

The report said rigid municipal zoning and building bylaws were major obstacles to the home conversion program available to homeowners in Vancouver, Burnaby and New Westminster. There were 1,076 inquiries, but only 17 applications for loans approved.

Of the 219 applications for leasehold mortgage loans during the first two months, the program was operating, 162 loans were approved.

Applications for the provincial home acquistion grants and loans in 1974, "reflected the financial climate," the report states.

The lack of available first mortgage funds and the high interest rate of these mortgages slowed down house sales and construction.

This directly affected the total 33,154 mortgage and grant applications.

A slight easing of mortgage funds in the last three months of the year increased applications by about 10 per cent.

The $80 renters' resource grant was extended to 54,689 senior citizens, while 93,774 eligible tenants received the $30 grant in 1974.

—John McKay photo

ROCKING TO ROCK around the clock and nearing the three-day mark in Hillside Victorian Days rockathon, Mickey Mogan (right) looks confident with 69 hours behind him. Not so perky is Rob Fraser, who does not have the advantage of rock music that seems to keep Mogan alert. Contestants are shooting at something like 100 hours of rocking.

Saanich Strike Vote Coming

Saanich municipal employees, members of the Canadian Union of Public Employees, voted Thursday night to take a strike vote.

The 375 employees, who have been back on the job for about three weeks after being locked out for three months, are disturbed and dissatisfied with the attitude of the Saanich municipal employers, CUPE business agent Tom Smith said today.

The Saanich CUPE local voted in late April to turn down the contract package offered by Greater Victoria municipal negotiators and held out for further negotiations dealing with strictly local matters rather than accept the area-wide settlment.

The vote on whether to take a strike vote was apparently close.

The timing of the vote was left in the hands of the local executive, Smith said, and will likely be taken some time next week.

Saanich did not take a strike vote at the beginning of the civic dispute.

The employees returned to work with the understanding that negotiations would continue on the local matters.

Since then, Smith said today, only one negotiation session has been held.

"The employer is not prepared to sit down with the bargaining committee and discuss the problems in an attempt to reach a resolution."

Two Not Guilty of Robbery

But Face Penalty For Theft, Assault

Two Victoria men were found not guilty Thursday by a county court jury of robbery with violence.

But William Lloyd Christie, 623 Raynor, was convicted of common assault and theft and John Alexander Devine, 1201 Lockley, was found guilty of theft.

Both men were accused of robbery with violence involving the theft of a wallet and contents and four rifles from John Howard McGee, 1621 Island Highway.

They were picked up by police walking along a Victoria West street on a Sunday afternoon, last Jan. 19, carrying the unloaded rifles over their shoulders.

Christie will be sentenced by Judge Montague Drake Monday and Devine will be sentenced June 16, after a pre-sentence report is prepared.

The jury did not specify whether it was theft over or under $200 and Judge Drake gave the benefit to the accused and ruled it would be theft under $200.

Before retiring for what turned out to be a four-hour deliberation, the jury heard crown prosecutor Bob Johnston say the case involved a number of red herrings.

The accused, together with Devine's son, had gone to McGee's motel suite with a bottle and there was a conversation about a gun and at some point Christie hit McGee more than once and they left with four rifles, a credit card and other items.

It was "not worthy of belief" that they just went there for a social drink or that it was a minor scuffle. Both accused said they were drunk, Johnston said.

Doug Christie, who defended Christie, said there were many contradictions in McGee's testimony and that he often answered questions in court with his own questions, "a standard technique to avoid contradictions in previous statements."

Devine had reason to believe McGee had two of his guns and, at one point, Christie described McGee as "crooked as a dog's hind leg, to put it bluntly."

Doug Macfarlane, representing Devine, said McGee "continually" contradicted himself and Devine felt he had a right to take the four rifles until he got his other two back from McGee. The violence was "a very minor incident with minor injuries" and did not lead to any theft.

"This was just a drunken, disorderly mess," he said, and McGee couldn't be accepted as a peace-loving person.

Not-So-Swifties Ready for Race To Big Party

By PAT DUFOUR
Times Staff

At least 30 skippers and crews will whoop it up alongside in Sooke harbor Saturday night instead of pacing it out with the remainder of the Swiftsure and Juan de Fuca fleets.

The partying types are members of the newly-formed Nearly Royal and Almost Ancient Sooke Harbor Sailing Society.

They'll be out on the start line off Victoria Saturday morning, most of the boats having sailed the Swiftsure more times than they care to remember.

They'll get their start 30 minutes after the Juan de Fuca classic begins, sailing a 33-mile race to Sheringham Point, rounding there to return to Sooke for a celebration.

The men aboard the Swiftsure veteran Norwester of Seattle are the ones who triggered the idea of a third race.

Irving Clark explains, "Some of the larger older boats had stopped coming up to Swiftsure because they were no longer competitive with the new racing machines."

★ ★ ★

Clark, who's sailed Swiftsure 17 times, said he and buddies like Robert Mooney, who's also done Swiftsure more times than he cares to remember, felt they were due for a change of scenery on the route.

"This is an invitation race," Mooney said. "Boats have to be 10 years old or older and 32 feet or more."

Among the old Swiftsure campaigners taking part in the NRAASHSS race will be such well-known boats as Sea Fever, Windbird and Al Laird's Big Bird from Vancouver.

In order not to confuse the other racers, the old-timers have agreed to fly a special red and blue pennant and keep out of the way at all times.

"I still think we can have a pretty good race in 33 miles," Mooney said. "And it will be great to be warm for once on Saturday night."

Pancakes Start Saturday's Funfest

A pancake breakfast on the parking lot of the Empress Hotel from 7 a.m. to 11 a.m. opens Saturday's Victorian Days events.

Other Victorian Days events on the day's calendar include:

—9 a.m. to 8:30 p.m., Malahat Marauders, Holland Point.

—9 a.m. Swiftsure yacht race begins off Brotchie Ledge area.

—9:15 a.m. Juan de Fuca yacht race begins in same area.

—9:30 a.m. to 5 p.m., Highland Games, Beacon Hill Park (Heywood Ave.).

—10 a.m., Tea and crumpet five-pin bowling tournament, Town and Country Lanes.

—10 a.m. to dusk, Painting and crafts display and artists at work, 700-block Yates.

—10 a.m. to 4 p.m., Historical gowns display, Costume Society of British Columbia, Emily Carr Gallery.

—11 a.m. to dusk, International Village, Centennial Square.

—11 a.m. to noon, Opportunities for Youth brass band, Centennial Square.

—Noon to 1 p.m., Tsartlip Welcome Dancers, Centennial Square.

—Noon to 1:30 p.m., Fred Usher's variety show, Broad Street mall.

—1 p.m., Gyro hole-in-one contest, upper football field of Topaz Park.

—2 to 4 p.m. Inter-Cultural Association's variety show, Centennial Square.

—3 to 6 p.m., B.C. wrist-wrestling championships, Bastion Square.

—3 to 4 p.m., Fred Usher's variety show, Broad Street mall.

—4:30 to 5:30 p.m., George McDowell's Tam O'Shanter Show, Centennial Square.

—5:30 to 7:30 p.m., The Rube Band, Centennial Square.

—7 p.m. to dusk, Entertainment featuring Willie Swami, Africana, and the Vancouver Hungarian Society dancers, Centennial Square.

—7 p.m. to 1 a.m., Penny Farthing Inn, Memorial Arena.

—8 p.m., Victoria Actors Society's Move Over Mrs. Markham, McPherson Playhouse.

—9 p.m., Fort Victoria Ball, Bay Street Armoury.

A program change tonight will see the Highrock junior secondary and Esquimalt senior secondary school band, directed by Gerry Bryant, performing from 8:15 to 9:30 p.m. in Centennial Square. The Victoria Police Community Band had been scheduled to play.

RRAP Rap All Set For Victoria West

Central Mortgage and Housing Corporation is going to the people in Vic West to explain and take applications for the Residential Rehabilitation Assistance Program.

Victor Virak, in charge of the local area, will be at the human resources office on Alston Road for the next three Saturdays from 10 a.m. to 2 p.m.

He said today this may be the first of other "store front offices" to explain the RRAP program.

Residents in Vic West and James Bay are the only designated areas in Greater Victoria.

Owners and landlords may take out loans up to $5,000 per housing unit at an interest rate of 8 per cent to make repairs on substandard homes or suites to bring them up to local health and safety standards.

Bennett Out

Opposition leader Bill Bennett was discharged from Royal Jubilee Hospital Thursday and said today he hopes to be back in the legislature next week.

Bennett injured his back last Sunday when he was thrown from a steer at a rodeo near Kelowna.

He said today that he has been instructed to continue out-patient treatment for the injury over the next several days but "I'm going to do my best to be back in the legislature as early as possible next week."

Ask The Times

Q: Could you please tell me what happened to the ferry Kalakala that used to run between Victoria and Port Angeles? D. W.

A: The streamlined aluminum vessel, once operated by Washington State Ferries, looked like a candidate for a science fiction movie. However, her retirement was a little less glamorous—she's up in Alaska being used as a barge.

OUTER AREAS HOPING FOR BUS RELIABILITY

Three buses from the provincial transit fleet will be used by the provincially-owned Pacific Commuter Company to operate services in the Sooke, Colwood, Langford and Metchosin areas starting June 1, the government announced Thursday.

The services will replace the present private transit system serving those areas, operated by South West Coach Lines Ltd. Under a recent ruling of the B.C. Motor Carrier Commission, South West's transit and charter licences will be terminated May 31.

The government announcement said the intention is to maintain present routes, schedules and fares. Municipal Affairs Minister James Lorimer said earlier this month that a shortage of buses would preclude any early improvements in service to the western communities.

Residents speculate, however, that one improvement will be noticeable immediately — in the general reliability of the service provided.

Various mechanical problems have plagued South West's fleet and travellers have repeatedly complained about non-appearing buses, late schedules and similar inadequacies.

arthur mayse

From a Doomed Fir Tree, Winter Fuel

UNTIL LAST WEEK, we were content to leave the maimed Douglas fir at the edge of our bush lot to nature's courses. But a subdivision is marching inland across the second-growth flat, and houses are springing up where the blacktail deer once browsed.

We studied the tree with the curious scar climbing its trunk, and wondered what to do about it.

Topping the fir struck us as a dubious half-measure. Its tall brown column would still present a hazard to power lines and roofs when the big winds blew. It would have to come down, we decided, and the sooner the better.

"I'll bring up the chain saw," I said without enthusiasm. "With any kind of luck, I can drop that tree inside our property line."

Win looked at the overhead wires, then at the house going up next lot along.

"Not to hurt your feelings," she said, "but I think we should call Ernie Alexander."

A man learns his limitations. I remembered an oversized alder that defied the law of gravity and my efforts to topple it by lodging in the fork of its neighbor. Gratefully, I accepted Win's suggestion. The fir with the cleft trunk was better left to a specialist.

So we called Ernie, a power saw virtuoso who fells difficult trees with routine precision. He was pretty busy—had a clearing job in the works down the highway. But he would try to drop around for a look at our problem fir.

Ernie made his inspection that evening. While the Doberman pup that rides with him unravelled woods scents, he surveyed the tree from all angles. We swatted at little black flies and waited the verdict.

Ernie has a feeling for trees. More than once he has refused to drop a healthy specimen which in his judgment adorns the place where it stands. In the case of our fir with the split in its side, however, he entertained no doubts.

'Too bad, but it should come down. Its old wound was more than skindeep. Rot was setting in, a fact which he demonstrated with a stick poked into the cleft.

Ernie stopped by next evening with the tools of his trade.

Up at the wood-lot, he cinched on climber's belt and spurs, slung a coil of rope over his shoulder, and levitated up the fir. The difficult looks easy when an expert undertakes it. Ernie, leaning into his belt while he secured the rope 50 feet up the trunk, was a top-rated highrigger before the mobile steel spar replaced the wooden spar tree.

It would be necessary to fell the tree against its lean. The rope, its other end made fast to an alder down the road, would steer it in the way that it should go.

There was a time, Ernie told us while he lifted chainsaw, axe and wedges out of his car, when he considered 22 tree jobs no more than a reasonable days work. But one of his wrists was giving him trouble. Today, he doubted that he was good for more than about 17 trees at a stretch.

The stage was set. Ernie moved in on the fir with his saw. It bit into the fir butt with a sustained whine.

"He's making his undercut," I explained to Win while we brushed away hungry no-see-'ums. "I'd have spotted it farther around."

"Yes, dear," Win said, with a glance at the power lines.

Ernie cuffed a slice of fir trunk from the cut with the back of his axe. He moved around to the other side. The saw resumed its whining. Presently the tree shivered. It began to lean away from the stump, so slowly that for a moment it appeared to be floating in air. Then the long shaft crashed to earth a neat few inches inside our property line.

The concentric rings on the stump told a story. Ernie, tracing with a finger, interpreted for us.

The fir had grown well in its sapling years. Then—see how narrow the next couple of rings were?—there'd been a setback, maybe due to drought. After that, growth had been normal until the tree suffered the damage that led to its downfall.

It was 73 years old. By Ernie's ring-count, disaster had struck in the late 1930s, probably with flame as its agent. A major wood fire had licked through the area back then.

We have lost a tree, and will miss its top lording over the lesser growth when next we go up that way. But in death it will not be wasted. Split for our fireplace, its wood will help warm our house through a winter.

BOWLING to Australia's Greg Chappell, generally regarded as the world's premier cricket batsmen is Kortwright Richards of the Western Canada Selects at St. Michael's University School pitch Thursday afternoon. Doug Walters is other Australian batsman. Umpire is Victoria's Doug Cowin. Match was abandoned because of rain after Aussies had run up 167 runs for five wickets. (Photo by John McKay)

Australian Cricket Stand Dampened by Chill Rain

By MAX LOW
Times Staff

Tour manager Fred Bennett flew out of Victoria with his world-famous Australian cricket team this morning — disappointed and confident.

Bennett was disappointed that steady rain washed out what could have been an exciting exhibition match with Western Canada Thursday. And he was confident Australia would do well in the forthcoming World Cup cricket series in England.

Fans watched huddled under umbrellas, beneath leafy trees or from their cars ringing the picturesque St. Michael University School pitch as the Australian batsmen battled first a cruel wind and then drizzle on their way to a total of 167 runs for the loss of five wickets before the match was abandoned.

Although fresh from their easy 153-run win over B.C. in Vancouver the day before, the visitors were sluggish at the start.

The weather had a hand in that, but so too did the accurate bowling of Victoria's Kortwright Richards and Vancouver's Dave Simmons.

The opening fast bowlers kept the ball on the wicket and forced the Aussies to exercise caution. Simmons had classy Aussie opener Rick McCosker caught behind by wicketkeeper Basdeo Nandee of Edmonton for only 11 runs. That was Simmons' only wicket of the match at a cost of 46 runs.

Richards proved even more of a bother to the Australians, bowling opener Bruce Lair for only three runs, then getting Alan Turner leg-before-wicket for 14. He finished with two for 35.

The visitors looked in trouble with the slow start. In fact, they had lost two wickets for 22 runs and by the time the third wicket fell, they'd only reached 47.

But then in came Greg Chappell, widely regarded as the finest batsman in the world today, and he raced to a quick 47 with some classic cuts and leg glances before being clean-bowled by Tim Lord of Cowichan.

With partner Doug Walters, Chappell combined in a 55-run stand that swept the score to 102 for four. Not long after, Lord scored another key blow for Western Canda when he had Walters caught by Tim Murari of Vancouver after the Australian had made 21 runs. Lord finished with two wickets for 25 runs.

The Australians' idea was to knock up a quick score and then destroy the local batting with their hostile attack, just as they had done in Vancouver the day before when speedy Jeff Thomson took four for 15, including a hat-trick, and Gary Gilmour got four for five.

But the weather had other plans.

Just as the visitors were really starting to hit out and step up their run-rate, the rain got heavier.

Ross Edwards was on 37 not out and Richie Robinson had 24 not out when an early tea break was taken. They didnt' get a chance to bat again.

Probably even more disappointing, though, for the 300 or so fans was the fact that they didn't get an opportunity to see fast bowling sensation Dennis Lillee in action against the Western Canada batsmen.

After three matches in Toronto, the Australians go to Britain for the World Cup and for 11 county games and four test matches with England. Bennett and his boys are really confident.

"Naturally we're confident because we've beaten the best countries in the world at cricket recently," says the tour manager. "We beat England comfortably in Australia last time and feel we can do it again over there."

bill walker

One Victory A Season Doesn't Make... But!

The party was a little late in getting heated up at Memorial on Wednesday, but the anniversary finally turned out to be a success. Not "smashing", but a thriller, nonetheless, as the Irish nipped Burrards 15-14.

This was the Shamrocks' home opener in their 25th season and, befitting the occasion, they kept everyone on tenter-hooks until the very end.

For the Irish, it was almost a brand new start, even from as late as last year. Because at the executive level everything has that new look, including the coach. Well, Archie Browning may not be entirely new, because he is a hall-of-famer, was a Shamrock for many seasons as a player, played in seven Mann Cup finals and was with the Irish when they captured the cup in that glorious season of 1955.

Since then, of course, the search for the Holy Grail of lacrosse has been in vain. Or until this year? That was the question.

And frankly, right from the start of the evening and even though the Irish had won their first two games on the road, it didn't look too promising for the green and white; and before the first ball was faced off too. First, someone changed the starting time without telling everyone; secondly, not all the invited guests for the opener showed; then the chappie in charge of playing the national anthem misplaced the tape, or the record, or whatever (he located it later); and shortly before the start of the contest it was announced that the 30-second shooting clocks weren't synchronized and that time would be kept at the scorer's bench.

George Returned The Favor

But that's the price of an opener; and it wasn't too much later either that Burrards, to use the vernacular of the times, "showed they had come to play."

Meanwhile, the Irish were tighter than a bowstring, not playing too well, and fortunate indeed to be as close as they were as long as they were. Or as Browning said afterwards: "Yes, I told the team that they played their best lacrosse in the final 12-13 minutes and that's the way they should be playing all the time. Before that, we had problems."

If there was a key point in the game, it might have been late in the second period, although the scoresheet won't show it. Because it was around the 16-minute mark, just after goalie George Grover had allowed Burrards two goals and an 11-9 lead that Grover called to his coach indicating he was willing to take a rest. But Browning waved him off and the game proceeded. Minutes later, Burrards got a two-on-nothing break and, when Mike Smith shot for the corner, Grover got his foot on the ball, and was back in business, in fine style.

"I didn't feel it was Grover's fault," Browning said following the game. "He had been playing well enough." Grover, for his part, admitted he was willing to give way, but certainly was a happy young man when Browning waved him back. "It made me feel good that he showed that much confidence in me," he said.

Some Pluses To Consider

So the Irish were still in deep trouble early in the third period, mainly due to an inability to control faceoffs and generally being outhustled on loose balls. Besides, they were down 13-10 when the turnabout occurred.

Quickly the Irish started to run as they can run and, spearheaded by a vastly improved Mike Beaulac, came fighting back. Beaulac rapped in a pair, rookie Mike Walsh another, then Ron MacNeil and, with the Irish shorthanded and serving a penalty, Beaulac fed a perfect pass to Ranjit Dillon for the winner. It was quite a finish and got the Rocks off the hook, figuratively and literally.

So, will 1975 be a banner year? It could be, regardless of what happened at New Westminster on Thursday. Because a couple of other things were evident Wednesday that augur well for the future. The Irish did come back from apparent defeat, and from being outplayed; Ranjit Dillon, who said afterwards, "gee, I'm tired", is still as shifty as ever even if he does feel older at 31; the re-emergence of Grover as a goalkeeper of talent gives the team a strong one-two tandem, Skip Chapman being the other; and if young Walsh isn't already a prime candidate for rookie-of-the-year honors, then someone else must have been wearing No. 19.

It could be a number to remember.

80 Sports Cars Run at Western

Approximately 80 entries from California, Oregon, Idaho, Washington and B.C., including members of the host Victoria Motor Sports Club, will be competing in the Castrol Island Gran Prix this weekend at Western Speedway.

The International Conference of Sports Car Clubs-sanctioned event opens with practice sessions at 11 a.m. Saturday and continues with two novice races at 2:30 p.m. There will be no admission charge for spectators Saturday.

A full slate of seven races, with about 20 cars in each bout, gets underway at 1 p.m. Sunday. Admission is $2 per person of $5 per car load.

The nine-tenths of a mile road track at Western is considered challenging by ICSCC drivers because of its relative shortness and tight turns. This means the more powerful Corvettes and Camaros are quite often beaten by smaller cars having a better cornering ability.

Among the local drivers entered are Harry Pillar, John Storr, Gordon Munroe, Roy and Ian Thomas, Bill Okell, Mike Hawthorne, Paul Bonner, Janny Patterson, Larry Sandham, John Kendrew, Barry Spencer, Paul Whitworth, Bob Slater, Dennis Mitchell, Blair Peden and Peter Martin.

This is the fourth out of 10 races scheduled this season for ICSCC drivers around the Pacific Northwest.

Optimists Top Cowichan Team

MILL BAY — Victoria Optimists tripped Cowichan 10-4 in a Vancouver Island Intermediate "B" Lacrosse League game Thursday night at Mill Bay Arena.

Paul Michael led Victoria with three goals and Harry Judge topped Cowichan marksmen with three tallies.

Rules Body Studies Kershaw's New Car

Gary Kershaw's new 1969 Chevelle is under the scrutiny of the Vancouver Island Track Racing Association technical committee this week to make sure it complies with this year's new rules for super stock cars at Western Speedway.

The committee checks out a car each week on the average, but if there is anything illegal about Kershaw's car he stands to lose what money and points he picked up last Monday in winning a pair of main events.

Despite the check, Kershaw will be behind the wheel of the car Saturday night at Western for the regular claimer and super stock program. Time trials are at 7 with racing at 8.

Driver standings:

SUPER STOCKS

1. Tony Johnston, '64 Ford	474
2. Neil Montgomery, '62 Ford	460
3. Gary Kershaw, '69 Chevelle	415
4. Bob Collins, '59 T-Bird	396
5. Al Wade, '63 Plymouth	370
6. Bill Price, '64 Chevelle	253
7. Rocky Collins, '67 Chevelle	237
8. Orton Ker, '69 Torina	236
9. Art Reedy, '57 Chev	209
10. Phil Filopovic, '66 Buick	198

CLAIMERS

1. Rick Haskell, 608; 2. Gary Bemister, 396; 3. Bill Bartley, 339; 4. Ernie Schoor, 336; 5. Bill Hitchcox, 332.

Home Still Sweet

BUFFALO (CP) — There has been no place like home for Buffalo Sabres during this year's Stanley Cup playoffs.

The Sabres now have won all eight of their post-season games in front of their home fans at War Memorial Auditorium, with the latest a 4-2 win Thursday night over Philadelphia Flyers to even their best-of-seven final at 2-2.

The Sabres lost the first two games of the National Hockey League championship final in Philadelphia but returned to home ice Tuesday night to win 5-4 in overtime.

"We knew these two games in Buffalo would be must games for us," said Sabres coach Floyd Smith. "We came up with the effort that we needed."

Smith did not feel his club got off to a good start in Thursday night's game despite the fact they had good chances in the first half of the first period.

"I don't think we had a shot on goal in the final eight minutes of the first period," Smith said. "But then we regrouped and we got one goal and we were set."

Philadelphia's Andre Dupont scored the lone goal of the opening period but the Sabres came back to take a 3-2 lead in the second period on goals by Jerry Korab, Gilbert Perreault and Jim Lorentz while Ross Lonsberry got Philadelphia's second goal.

Danny Gare completed the scoring into an empty Flyers net in the final minute of play.

Duppnt's goal came on the Flyers' third shot of the opening period. At one stage, the Sabres had an 8-1 edge in shots, but could not get the puck by Philadelphia goalie Bernie Parent.

Dupont took a pass from Bob Kelly and beat goalie Gerry Desjardins to the far side from the left-wing faceoff circle.

"I should have had the shot," said Desjardins. "The first goal was a bad one. I thought I could have had it."

It was one of the few mistakes Desjardins made all night as he returned to action after a shaky performance in Tuesday's game when he gave up three first-period goals before being replaced by Roger Crozier.

The Sabres tied the score 1-1 in the second period on Korab's goal at 3:46 when the Buffalo defenceman fired a screen drive into the bottom left corner. But 34 seconds later, Lonsberry broke down the left wing, deked Desjardins out of position and tucked the puck into the open net.

Perreault tied the score with his sixth goal of the playoffs at 10:07 as he beat Parent from the slot after taking a pass from Rene Robert.

Lorentz got the winner when he converted a setup by Rick Dudley for his sixth playoff goal.

"I shot the puck in and Dudley beat the defenceman to the puck," said Lorentz. "I think he got a shot and Parent controlled the rebound but I don't think he deflected it the way he wanted to so it came right to me and I had the whole side to score."

Lorentz said he was worried about the Sabres' performance in the final period when it appeared the Flyers were taking control.

"When you get up on them they don't quit," Lorentz said. "We sort of laid back there for a while. Maybe we played it too cautious in our own end."

Lonsberry had the best chance to tie the score for the Flyers with three minutes to play as he took a lead pass from Bobby Clarke and broke in on goal.

"As far as I'm concerned that breakaway was just as good as a save even though the shot was wide," said Desjardins, "He shot it when he was by the net."

The first major penalties of the series came in the second period when Buffalo's Jim Schoenfeld and the Flyers' Dave Schultz squared off in the first bout while Dudley and Kelly tangled in the other. The Schultz-Schoenfeld affair was no more than a wrestling match but Dudley and Kelly used their fists in a wild-swinging bout.

PHILADELPHIA 2, BUFFALO 4.
First Period
1. Philadelphia, Dupont (3) (Kelly, Crisp) 11:28.
Penalties — Van Impe (P) 3:26; Perreault (B), 4:16; Saleski (P) 4:29; Robert (B) 18:15.
Second Period
2. Buffalo, Korab (3), (Martin, Robert) 3:46.
3. Philadelphia, Lonsberry (4) (MacLeish) 4:20.
4. Buffalo, Perreault (6) (Robert, Martin) 10:07.
5. Buffalo, Lorentz (6) (Dudley, Schoenfeld) 15:07.
Penalties — Saleski (P) 0:17; Dupont (P) 2:26; Dudley (B), Van Impe (P) 3:22; Schultz (P), Schoenfeld (B), Kelly (P), Dudley (B), (majors) 3:38; Lonsberry (P) 9:15; Guevremont (B) 12:14, Perreault (B) 18:42.
Third Period
6. Buffalo, Gare (7) (Luce, Schoenfeld) 19:28.
Penalties — none.
Shots stopped by:
Parent (P) 8 11 4 —23
Desjardins (B) 6 10 7—23
Attendance: 15,863.

sports

DOUG PEDEN - EDITOR

Five Cougars Caught In WHA Sudden Draft

Centre Mel Bridgman and defenceman Rick LaPointe were first-round choices and three other players from Victoria Cougars were picked in the second round during a secret telephone draft held Thursday by the World Hockey Association.

Bridgman, who won the Western Canada League scoring title last season, was fourth pick overall and top choice of Denver Spurs while LaPointe was picked up by Toronto Toros.

LaPointe was the 11th player chosen out of 45 in a draft dominated by western players.

Twenty-eight of the 45 players named were plucked from the WCHL.

Other Victoria players selected, all going in the second round, were forwards Peter Morris (Edmonton Oilers—17th overall), Don Cairns (Indianpolis Racers—21st) and defenceman Kim Clackson (Racers—24th).

Victoria-product Dennis McLean, who completed his junior career with Calgary Centennials, went to Calgary Cowboys, who took over the Vancouver Blazers franchise.

The No. 1 draft choice was Claude Larose, a 69-goal scorer with Sherbrooke Beavers of the Quebec Junior "A" League last season, who went to Cincinnati Stingers, an expansion club last season.

One WHA official admitted the sudden move was designed to catch the rival National Hockey League off guard.

"It gives the teams time to talk to the players before the NHL clubs," he said. The NHL draft will be held in Montreal early next month.

Players drafted from the WCHL:

CINCINNATI STINGERS: Larry Hendrick, goal, Calgary Centennials.
INDIANAPOLIS RACERS: Kim Clackson, defence VICTORIA COUGARS; Bryan Maxwell, defence, Medicine Hat Tigers; Don Cairns, forward, VICTORIA.
BALTIMORE BLADES: Don Ashby, centre, Calgary; Gord Laxton, goal, New Westminster Bruins.
DENVER SPURS: Mel Bridgman, centre, VICTORIA; Robin Sadler, defence, Edmonton Oil Kings; Mal Zinger, forward, Kamloops Chiefs.
CLEVELAND CRUSADERS: Ralph Klassen, centre, Saskatoon gina Pats.
EDMONTON OILERS: Barry Dean, forward, Medicine Hat; Kelly Greenbank, forward, Winnipeg Clubs; Peter Morris, forward, VICTORIA; Barry Smith, forward, New Westminster.
CALGARY COWBOYS: Dennis McLean, forward, Calgary.
WINNIPEG JETS: Brad Gassoff, forward, Kamloops.
PHOENIX ROADRUNNERS: Greg Vaydik, centre, Medicine Hat; Neil Lysing, forward, Kamloops; Blair Davidson, defence, Flin Flon Bombers.
MINNESOTA FIGHTING SAINTS: Greg Neeld, forward, Calgary.
TORONTO TOROS: Rick LaPointe, defence, VICTORIA; Jerry Rollins, defence, Winnipeg.
SAN DIEGO MARINERS: Bob Watson, defence, Flin Flon.
NEW ENGLAND WHALERS: Terry McDonald, defence, Kamloops; Dan Arndt, forward, Saskatoon.
QUEBEC NORDIQUES: None from WCHL.
HOUSTON AEROS: None from WCHL.

MORE SPORT ON 14, 15, 16

IRISH STREAK OVER

NEW WESTMINSTER — New Westminster Salmonbellies extending a winning streak to six games by tripping Victoria Shamrocks 16-13 in a Western Lacrosse Association game Thursday night at Queen's Park Arena.

Shamrocks, unbeaten in their first three games this season, held a 6-5 lead after the first period but the league-leading Salmonbellies bounced back to tie the game 10-10 going into the final 20 minutes.

Wayne Goss, who led New Westminster with four goals and three assists, scored the go-ahead goal at 4:57 of the third period.

Gary Stevens contributed three goals and an assist to the New Westminster victory.

Tom Black, Ranjit Dillon, Ron MacNeil and Bob Turkington paced the Shamrocks with two goals each.

Skip Jolly finished with 40 saves, including 19 in the opening period, for Salmonbellies, who kept Victoria off the scoreboard for 10 minutes and 22 seconds in the crucial third period.

At the other end of the floor, Skip Champan made 39 saves for Victoria.

Shamrocks next play Monday in Coquitlam against Adanacs and return to Victoria's Memorial Arena for a return tussle with Salmonbellies on Wednesday.

VICTORIA	G	A	Pen.
Skip Chapman	0	2	0
Tom Black	2	0	0
Pete Rushton	0	1	0
Ron MacNeil	2	2	2
Ranilf Dillon	2	2	4
Nirmal Dillon	1	4	0
Bob Turkington	2	1	4
Jeevan Dillon	0	0	0
Charn Dhillon	1	1	0
Dennis Somner	0	1	0
Milt MacNeil	1	1	0
Mike Beaulac	1	2	0
Dave Thomron	0	1	0
Jim Browne	1	0	2
Jerry Kustaski	0	1	0
Mike Walsh	0	0	0
Gord Neilson	0	1	0
Totals	13	20	12

NEW WESTMINSTER	G	A	Pen.
Skip Jolly	0	1	0
Bill Robinson	2	0	2
Arnie Bye	0	0	0
Dave Matheson	2	0	0
Steve D'Easum	1	2	0
Wait Weaver	1	2	4
Paul Parnell	0	5	0
Larry Henry	1	3	0
Gord Jung	2	0	0
Bill Martel	0	0	0
Rick Kennedy	0	0	0
Wayne Goss	4	3	0
John Hannah	0	1	0
Gary Stevens	3	2	4
Harvey Olsen	0	1	0
Ian Kennedy	0	0	0
Totals	16	30	10

Shots stopped by:
Chapman (Vic) 14 14 11—39
Jolly ((new West) 19 13 8—40
Score by periods:
Victoria 6 4 3—13
New Westminster 5 5 6—16
Next game: Saturday — Vancouver at Nanaimo.

	P	W	L	F	A	Pts
New West.	7	6	1	108	94	12
VICTORIA	4	3	1	49	44	6
Nanaimo	6	3	3	83	83	6
Vancouver	6	2	4	85	78	4
Coquitlam	5	0	5	60	86	0

Mt. Douglas Eyes Eighth Track Crown

Mt. Douglas will be aiming for its seventh championship in eight years when the Vancouver Island high school track and field meet starts today at Centennial Stadium.

A total of 19 Island schools will compete in the two-day meet, which begins with eliminations today starting at 4 p.m. The finals will take place from 10 a.m. to 3:30 p.m. Saturday.

Top two finishers in each event of the Island meet will qualify for the provincial championship May 30-31 in Burnaby.

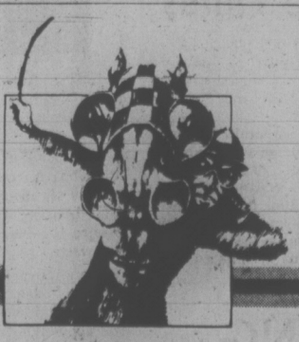

Exciting Thoroughbred Horse Racing Ten times a day

Parade to Post Wed., Thurs., Fri. 4:15
Saturday, Sunday, & Holidays 1:15 Rain or Shine
Children under 10 not admitted

Longacres

Spend the day in Seattle-Renton

CURLERS

JOIN THE FUN!
OAK BAY RECREATION CENTRE
OPENING OCTOBER '75
For interested curlers there will be a meeting at:
HENDERSON PARK RECREATION CENTRE
Monday, May 26th at 8 P.M.
Good Curling!

AUTO RACING

SATURDAY NIGHT
TIME TRIALS 7 P.M.
RACING ACTION 8 P.M.
• SUPER STOCKS •
• CLAIMERS •
Adults $3.00, Students and O.A.P. $2.50
Children 6-12 $1.00
RAIN DATE MONDAY NIGHT 7 P.M.
WESTERN SPEEDWAY

OUTDOORS
stewart lang

Salmon, Trout Fishing Improving Day by Day

Both salmon and trout fishing continues to improve around Vancouver Island.

Best news of all comes from Sooke to Pedder Bay area where federal fisheries reports 51 coho averaging four pounds were taken last week. This week, it's getting better and some have tipped the scales to seven pounds.

Four-pound coho and chinooks to 11 pounds have been brought in from Secretary Island and the Bluffs by trolling hootchies, strip or bucktails at fairly shallow depths.

The largest coho seem to be turning up at Becher Bay, mostly on strip, in about 60 to 90 feet of water. In addition, strip or minnow are being used to boat chinooks up to the 32½-pounder taken Thursday by B. Watson on strip near Aldridge Point.

Richard Williams caught a nice 27-pounder using eight ounces of weight, 50 feet of line and a minnow near Church Island and the main part of the haul seems to be Fraser River rather than Columbia River fish.

Action has picked up in Pedder Bay, where coho to six pounds are grabbing strip trolled with 12 ounces of weight near the kelp bed. In the same spot, chinooks up to the 25½-pounder taken Monday on strip by A. Clegg being landed in fair numbers.

★ ★ ★

The wind let up a little Tuesday and Wednesday off the Victoria waterfront and fishermen venturing out managed to pick up chinooks to 11 pounds and large numbers of blues to three pounds between Brotchie Ledge and Clover Point. Constance Bank, although a little further out and therefore riskier to reach, has also been a good spot.

Denny Rhyves was trolling for salmon Saturday when he boated a 60-pound ling cod between Brotchie and Clover.

"Average" fishing is reported from Oak Bay, where chinooks as heavy as 15 pounds have been boated on deeply-trolled five-inch minnows or strip near Chatham Island.

Returns have picked up considerably near Deep Cove, where chinooks averaging five pounds are being taken along with a few blues around Wain Rock.

John Rose topped all fishermen in Saanich Inlet (and, for once, managed to outfish his wife, Win) by landing a 37½-pounder Monday on strip at the Deep Hole. He had his 300 feet of wire line and planer in the water only 10 minutes before the lunker struck.

Smaller chinooks, up to 13 pounds, have been coming in from the vicinity of Bamberton, Henderson Point and Coles Bay.

★ ★ ★

Returns of chinooks as heavy as 21½ pounds are in from waters around Goldstream Island and Misery Bay in Finlayson Arm. Strip is the best bait overall and fishermen are advised to be on the water first thing in the morning.

Further up-Island, Bold Bluff is yielding chinooks similar to the 20-pounder taken on a spoon by Bob Page earlier this week and other good catches are reported from Burial, Tent, Thetis and Kuper islands as well as Porlier Pass.

Many limit catches of blues came in from the Five Fingers area off Nanaimo on Wednesday, the first time this week many fishermen has been able to get out.

Blues are travelling a little deeper off Cape Mudge these days but some nearing the four-pound mark have been caught using big flashers and either herring or flashtails with four to six ounces of weight. A few chinooks to 25 pounds have been pulled in by spincasters tossing stingsildas off the government wharf in Campbell River.

★ ★ ★

As to trout fishing . . .

Some nice catches have been made in Elk, Beaver, Cowichan, Quamichan, Shawnigan, Somenos, First, Second, Divers, Upper Campbell, Lower Campbell, Morton and Mohun lakes.

Some brown trout are still being landed by fishermen above Skutz Falls on the Cowichan River and that annual late winter run of steelhead is now available in the Browns River.

Various estuaries in the Campbell River area continue to yield up good catches of searun cutthroats to anglers wielding any silver-bodied fly tied on a number-four, long-shank hook (to resemble a minnow).

Take Care of Those Umpires! They May Be Vanishing Breed

By JIM CRERAR
Times Staff

Don't shoot the umpire; he may be the last of a vanishing breed.

If you don't think so, consider this: There were 60 baseball arbiters in the Victoria Umpires' Association four years ago. This spring there are only 29.

Nobody likes the umpire, even if he is the only sane man in the ballpark, but without him baseball in the city is in serious trouble. It's reaching the point where there simply aren't enough accredited umpires to meet the demand.

There are eight leagues in the city this year that require officials from the association, including the Senior league, the Firefighters' Senior Babe Ruth league, three Babe Ruth leagues for players 13 to 15, two Pony leagues and a Colt league.

According to Doug Hudlin, who has been calling balls and strikes on behalf of the association for 23 years, there are approximately 50 games a week with action every night and as many as 14 contests on Sunday.

Fortunately, the association no longer is responsible for providing umpires for Little League games. The Little Leagues are now providing their own.

However, keeping up with the rest of the leagues is a king-sized headache for Hudlin, the association vice-president, president Chuck Blaikie and secretary-treasurer Kenny Lloyd, all of them veteran umpires.

In some cases the association has had to tell leagues it cannot provide an umpire for every game. Sunday night games in the Gordon Head Cosmopolian Babe Ruth League, for example, are umpired by executives and players who have graduated from the league. They do a capable job, but there is always the danger that a young, inexperienced umpire could run into trouble with an obstreperous coach.

Adding to the problem is the fact that a number of those 29 umpires work shifts and are not always available in the evening.

"It takes five men assigned to a league to make it work properly," said Hudlin, who served as the association president for 10 years. "We don't always have them."

Each spring the association runs a series of advertisements asking for new umpires. Adults with baseball experience from playing the game at the minor and senior level are ideal candidates, but they just haven't been coming out.

"We got about four new umpires this year," Hudlin said. "The Association ran a clinic at Carnarvan Park. We got quite a few kids out but not many ex-ballplayers. It seems that a lot of guys who played ball don't want to put anything back into it."

Some of them take up coaching but even here there's a problem. The Colt league for older boys almost folded this spring because of lack of interest but has been revived as a four-team operation.

Lack of coaches forced the Cosmo Babe Ruth League to cut back from seven to six teams despite the fact that there were sponsors for seven clubs and registration was up from last year. The league had to find nine new coaches this year.

Don Wakelyn, district commissioner for Little League, reports no major problems concerning umpires and coaches at his level, but said there is always a need for more parents at the executive level.

Umpires are paid $5 to $8 a game, depending on the age group involved, but the money isn't always enough to offset the possiblity of abuse from a parent or coach.

Not that there is a marked increase in abuse, but as Hudlin points out, "Some of the younger fellows just don't want to risk it."

In any case, the association needs help and if there are any former ballplayers who can lend a hand, they are asked to contact Hudlin at 382-3973, Blaikie at 479-8670 or Lloyd at 592-2378.

BASEBALL GREAT DIES SUDDENLY

NORWALK Ohio (UPI) — Hall of Famer Lefty Grove, star pitcher of Connie Mack's Philadelphia Athletics teams in the 1920s and 1930s who won 300 major league games and shares the American league record of 16 straight victories in one season, died Thursday night of an apparent heart attack. He was 75 last March 6.

Grove, who had been in apparent good health, died while watching television at the home of his daughter-in-law, where he had lived for 14 years.

A left-hander with an explosive fast ball and temper to match, Grove led the American League in victories and won-lost percentage four times each, in strikeouts seven times and in earned run average nine times. He was elected to baseball's hall of fame in 1947.

He started a string of seven consecutive 20-victory seasons in 1927 and reached his peak in 1930 and 1931 when he had marks of 28-5 and 31-4 respectively. His 59-9 won-lost record for two consecutive seasons is a performance that never has been approached before or since.

Grove equalled the American League record of 16 consecutive victories from June 8 to August 19, 1931 and won 14 straight in 1928. He shares the American League record for consecutive wins with Walter Johnson, Joe Wood and Schoolboy Rowe.

Rookies Lead Way At Sidney

Two 17-year-old rookies played key roles while guiding Sidney Hotel to a 5-3 victory over Cloverdale Paint and Paper in a Sidney Men's Softball Association game Thursday night at Sanscha Park.

Gerry Donner, a centre-fielder, drove in three runs and third-baseman Bob Munro drove in the other two.

Al Strandlund picked up the pitching victory for Hotelmen.

SIDNEY LEAGUE

	W	L	T	Pts.
Seaboard Prop.	5	0	0	10
Sidney Hotel	3	2	1	7
Harvey's Sports	2	2	1	5
Cloverdale P and P	2	4	0	4
KOA	1	5	0	2

★ ★ ★

Eagles had a little easier time Thursday keeping their unbeaten streak alive in the Heywood Men's Softball League.

Winners of their first three games by one-run margins, Eagles romped to a 12-2 decision over Molsons at Heywood Avenue Park.

Dennis Sproule and winning-pitcher Ted Dale drove in three runs each. Sproule banged out a home run and double while Dale connected for a double and a single.

HEYWOOD LEAGUE

	W	L	GBL
Eagles	4	0	—
Tony's	3	1	1
Capital Builders	2	2	2
Metro Toyota	2	2	2
London Boxing	2	2	2
William Head	1	3	3
Molsons	1	3	3
Webb and Trace	1	3	3

Next game: Tonight — London Boxing Club vs. William Head.

★ ★ ★

Wet grounds forced postponement of the Stuffy McGinnis Men's League game between Royal Oak Sporting Goods and Ingraham Hotel, which had been scheduled Thursday at Central Park.

MacKinnon Resigns

ST. LOUIS — Bob MacKinnon has resigned as coach of Spirit of St. Louis, citing "personal reasons" for his quitting the American Basketball Association team after completing one year on a two-year contract.

Show of Hands Carries Texas To First Place

By The Associated Press

Bill Hands has lost his velocity, but none of his vaility.

At the age of 35, Hands no longer throws the ball as hard as he used to, but appears to be pitching as well as ever.

"There's an old saying about never underestimate class—Bill was first-class today," said Milwaukee's Jim Colborn, who was outduelled 6-0 Thursday by the veteran Texas Rangers righthander.

Hands, once a 20-game winner with Chicago Cubs in the National League and a member of the Minnesota Twins' staff before moving to the Rangers this year, pitched a five-hitter.

After two frustrating seasons with the Twins, Hands appears to have come into his own with the Rangers. Thursday's victory raised his record to 5-2 and lowered his earned-run average to 2.10.

"It's just taken me a while to learn the hitters in the American League," said Hands, who pitched the Rangers into first place in the American League West.

The Texas-Milwaukee game was closer than the final score indicated. Hands only had one run to work with until his teammates scored four runs in the eighth inning.

The Rangers took a half-game lead over the idle Oakland A's with the victory.

In other American League games, California Angels beat Boston Red Sox 6-3 and Chicago White Sox defeated Baltimore Orioles 2-1.

In the National League, Pittsburgh Pirates beat San Diego Padres 4-2 and Los Angeles Dodgers defeated Chicago Cubs 8-3.

Rookie Jerry Remy scored the first run after a leadoff triple and then drove in two more, helping California beat Boston.

Bill Singer settled down after Fred Lynn hit a three-run homer in the third inning to pick up his fourth victory of the season. The right-hander has lost five games.

Carlos May singled across two runs in the third inning and Jim Kaat, with relief help from Rich Gossage, recorded his seventh victory as Chicago nipped Baltimore.

Title Stays With Steinke

Seigfreid Steinke retained the Pacific Coast title by taking two out of three falls against challenger Guy Mitchell during the feature bout of a professional wrestling card Thursday night at Memorial Arena.

In other bouts, Igor Volkoff won the 10-man, top rope battle royal after beating Jack Bence in an individual struggle, Eric Froleich and Black Jack Bence fought to a draw, Hero Yagi bounced Clypso Kid, Gordon Ivey out-performed Arjit Singh and Ormond Muluba and Dale Lewis were both disqualified.

COBLE'S FISHERMAN'S CALENDAR

Time for Each Day, "Tells When Fish Bite Best"

FOR THE WEEK MAY 25 THRU JUNE 1

SUN	MON	TUE	WED	THU	FRI	SAT	SUN
25	26	27	28	29	30	31	1
11:23 p.m.	11:51 p.m.	12:47 a.m.	1:40 a.m.	2:29 a.m.	3:17 a.m.	4:01 a.m.	4:44 a.m.

Time is Pacific Daylight Time — Copyright 1969

Blacker the Fish — Better the Day for Fishing

SPORTS MENU

TONIGHT

SOFTBALL
6:30 p.m. — Stuffy McGinnis Men's League, Seaboard Construction vs. Mike's Sports Shop, Central Park.
6:30 p.m. — Sidney Men's Association, Seaboard Properties vs. Harvey's Sporting Goods, Sanscha Park.
6:30 p.m. — Heywood Men's League, London Boxing Club vs. William Head, Heywood Avenue Park.

TRACK AND FIELD
4 p.m.—Vancouver Island championships, eliminations, Centennial Stadium.

SATURDAY

CAR RACING
7 p.m. — Time trials for super-stock and claimer program, Western Speedway.

CRICKET
1:30 p.m. — District Association, Oak Bay vs. Castaways, Windsor Park.

RUGBY
6 p.m. — International exhibition, New Brighton of England vs. UVic Vikings of Victoria Union, Centennial Stadium.

GOLF
7 a.m.—Start of annual Labatts Cedar Hill open tournament, Glen Meadows Golf Club.

TRACK AND FIELD
9 a.m. — Vancouver Island senior high school championships, Centennial Stadium.

Jock-itch?

Try soothing, cooling Cruex medicated spray-on powder for relief of chafing, gym rash, itching and sweating.
A PRODUCT OF PENNWALT CORPORATION

PANTHER MARTIN* SONIC LURES GRABS 'EM QUICK
PANTHER MARTIN* SONIC LURES
catch curious fish
We've got something fish have never seen, or heard before. The Panther Martin* Sonic lure. It's revolutionized fishing because it works on a totally new principle. Continuous hydrosonic waves originate from its concave, convex curved blade that fish find too much to resist. Never has there been a lure that has worked this dependably.
There's a Panther Martin* Sonic lure for every fish and fisherman. They attach directly to shaft without swivel, and are always at a 40° angle for super action, easier casting. Try one out on your next fishing trip.
AVAILABLE AT YOUR FAVOURITE SPORTING GOODS STORE
*Panther Martin Registered Trade Mark

MARINE SUPPLIES
TAS Mini Outboard Motors
Gas operated, only 10½ lbs., 1¼ h.p. Great for canoes and fishing.
$179.95
PACIFIC CANOE BASE
2155 Bowler Place, 382-1243
(1 Blk. North of Mem. Arena)

SUMMER SPECIALS
From the Creators of
Quasar COLOR TV
MOTOROLA BLACK/WHITE TV
Portables for your summer cabin, boat or trailer.
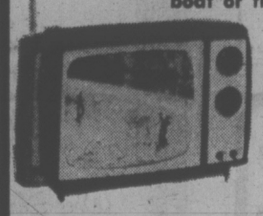
12" QUALITY PORTABLE
A proven leader among the popular 12" screen size sets with handy convenient side handle, up-front antenna and sculptured cabinet.
Regular $139
SALE $98.88
9" BLACK AND WHITE PORTABLE
AC or DC 100% Solid State
Comes with a car cord to take power from a 12-volt car cigarette lighter
$179

TWO GENERATIONS OF SHEAS SERVING VICTORIA
COLORTRON TELEVISION LTD.
3180 HARRIET RD.
(Just off Burnside)
383-9113
Open Tues. to Sat. 8:30 to 5:30

ERWIN SHEA

steve shea

LEASE or RENT
"A Home away from Home"

• WEEKLY
• MONTHLY
For your Reservation PHONE
386-3516
METRO CAN. HOLDINGS
Dealer Licence Number B6455
625 Finlayson, Victoria

SAAB IS COMING!

COLTS

TIME
Anytime is Colts time · Rum flavoured, Wine dipped.
Canada's most popular cigar.
They may be just what you've been looking for.

CUMBERBIRCH Insurance Agencies Ltd.
Motor Vehicle Transfers
PLATES and DECALS
1314 Quadra, 388-4221
Between Yates and Johnson

foot comfort
MEN'S HUSH PUPPIES
Good selection of black, brown, white and 2-tone.
19.95
COMFORTABLE WEDGE WALKING SHOES
In light and dark brown suede.
18.95
WORK BOOTS
Water-resistant soles, leather uppers.
6" 19.95 8" 23.95
TYKE and TEEN SANDALS
Sizes 4 to 3.
from 4.95 to 9.95
VILLAGE SHOES
2238 OAK BAY
"In the Village"
Monday to Saturday 9-5:30
Friday to 9
We carry a good selection of Wallabees, Hush Puppies, Jarman, Gale and Nunbush Shoes for Men.

Victoria's ENTERTAINMENT GUIDE

BUTCHART GARDENS . . . GORGEOUS BLOOMS, MAGNIFICENTLY DISPLAYED. "SPRINGTIME '75" IS NOW IN FULL SWING, LOVELIER THAN EVER BEFORE . . . ROMANTIC NIGHT LIGHTING . . . ROSS FOUNTAINS IN THEIR MAJESTIC "BALLET TO THE STARS" . . . SHOW GREENHOUSE . . . SCHIZANTHUS BOWER . . . FASCINATING SEED AND GIFT SHOP, FULL COFFEE BAR SERVICE. AT TWILIGHT, INTERESTING OUTDOOR MOVIES. GARDENS OPEN EVERY DAY 9 A.M. TO 11 P.M.

RESTAURANT 11 A.M. TO 6 P.M. — SERVING DELICIOUS LUNCHES AND AFTERNOON TEAS. THE COUNTRYSIDE, DOTTED WITH DOGWOODS, LUSH WITH SPRING GROWTH, MAKES GETTING THERE A JOY IN ITSELF.

BUTCHART GARDENS ROMANTIC NIGHT LIGHTING — As darkness takes over, a thousand hidden lights combine with the moon and stars, the hills, trees and shrubs, lakes, lily ponds and fountains, to create a fairyland, softly scented by the flowers Unusual! Grand, Indescribable! Featuring the SUNKEN GARDENS and the ROSS FOUNTAINS IN THEIR MAJESTIC "BALLET TO THE STARS".

BUTCHART GARDENS "SPRINGTIME '75"—For this special event, planning started almost a year ago. Skilled and dedicated gardeners, working together, pooled their knowledge and ideas. Aided by the late growing season, almost everything has burst into bloom at once, making "Springtime, '75" an all-time highlight for this season of the year, in the long history of these famous gardens.

BUTCHART GARDENS—See them today, tomorrow or very soon!

BRITISH COLUMBIA FOREST MUSEUM—one mile North of Duncan on the Trans-Canada Highway — this forty-acre outdoor museum includes an extensive collection of historic logging equipment and an operating 1½-mile railroad. Open daily, 10 a.m. to 5 p.m., with trains running every 20 minutes. A steam locomotive operates on weekends and holidays. Opening May 17

SING-ALONG, DANCE
with
GEORGE McDOWALL
and
"THE LADS"
(Bob and Eric McQuillan)
at the
Tam O'Shanter
900 CARLTON TERRACE, ESQUIMALT
THURS., FRI., SAT. 9-2
Available for Banquets and Weddings

HURRY! Don't Miss
The Final Run of The Funniest Comedy of The Year!
"MOVE OVER MRS. MARKHAM"
at the
McPherson Playhouse
May 22, 23, 24 at 8:00 P.M.
Tickets $2, $3, $4 at
McPherson Box office or Victoria Ticket Centre. 382-7141
PLUS: Exhibition of Costume Sketches and Design

A veritable sensuous celebration of award winning shorts
the best of the new york erotic film festival

Completely Concerned with sex. Very Disgusting sex scenes. Sex Comedy.
NIGHTLY AT 7:00 and 9:00
TOWNE Cinema
382-5922 · Douglas & Humboldt in Nootka Court

北京酒家
PEKING HOUSE
RESTAURANT
AT THE HEAD OF CHINATOWN
"The place for authentic Chinese food"
Different Dinner Special Each Week
OPEN EVERY DAY FREE HOME DELIVERY
Monday to Thursday, 4:30 p.m. to 1 a.m.
Friday and Saturday, 4:30 p.m. to 2:30 a.m.
Sunday, 4:30 p.m. to 10:30 p.m.
1706-8 Government St. 385-5521 386-3633

VICTORIA THEATRE GUILD
presents
"THE VISIT"
by Duerrenmatt
at
LANGHAM COURT THEATRE
TONIGHT through SAT., MAY 31
Tickets at Eaton's Box Office
Open 10 a.m. to 4 p.m. daily.
382-7141

THIS WEEK ONLY
THE UNBELIEVABLE
"SLAN"
NEXT WEEK
"BACKROADS"
Ladies Free 'til 11, Mon.-Thurs.
Doors Open 8:30-2 a.m.
BROWN JUG CABARET
384-2922 1318 BROAD St. 595-6433

now you can enjoy Chauney's for lunch
Monday through Friday, Victoria's exceptional restaurant with the superb seafood emphasis, presents its renowned cuisine for lunch. Chauney's charming continental atmosphere makes it a totally delightful place for lunch or dinner. Plan on it this week. Chauney's is now open for lunch Monday through Friday.
Dinners, from 6 p.m., 7 days a week.
For Reservations Call 385-4512
614 Humboldt
Chauney's RESTAURANT

A movie for people who love movies . . .
TRUFFAUT'S
FINAL WEEK
DAY FOR NIGHT
JACQUELINE BISSET VALENTINA CORTESE JEAN-PIERRE AUMONT JEAN CHAMPION
Academy Award French made Film in Color
Chosen as First Attraction at New York Film Festival
Ingrid Bergman said: "Valentina Cortese was more deserving of Best Supporting Actress Award than I."
AT 7:05 AND 9:00 Mature
Closed Sunday
598-2213
OAK BAY
Adults $2.25
Students $1.75
G. Age $1.00
Children $1.00

THE STORY OF A SHIPWRECKED FAMILY CAUGHT BETWEEN MORAL BEHAVIOR AND UNCONTROLLED PRIMAL INSTINCTS
George C. Scott
and
Trish Van Devere
in
THE SAVAGE IS LOOSE
Gut-Level Entertainment!
STARTS TONIGHT
fox cinema quadra at hillside 382—3370
FEATURE NIGHTLY AT 7:10 & 9:10

MAC'S UNDERGROUND
Until May 31st
"TRAFALGAR"
Starting June 1st
"APPLE"
—the maddest Band Breaks in Town
$25.00 First Prize, $10 Second and Third
TUES.: Talent Contest Night
WED.: "THE GREAT TRICYCLE RACE"
THURS.: Foxy Lady Dance Contest
FRI. and SAT.: Dancing 'til 2:00 a.m.
Stardust Ballroom
SATURDAY DINNER DANCE
Featuring "THE ORSMAN"
(Dancing from 9:00 p.m.)
DINNER SPECIAL
NEW YORK SIRLOIN 5-COURSE DINNER or HOT and COLD SMORGASBORD
2 DINNERS 9.95
FREE BANQUET ROOMS AVAILABLE
No cover charge for dinner guests
STARDUST
1037 VIEW ST.
Lots of Free Parking
385-1031

CLINT WALKER
DUEL OF THE TITANS
THE NIGHT OF THE GRIZZLY
Sat. and Sun. Matinees May 24 and 25
Showtime 1:00
All Seats 1.00
in Nootka Court
382-5922 · Douglas & Humboldt
TOWNE Cinema

FAMOUS PLAYERS THEATRES

4TH HILARIOUS WEEK!
A MEL BROOKS FILM
YOUNG FRANKENSTEIN
MATURE ENT.
WARNING: Comedy with Coarse Language. B.C. Dir.
WEEKDAYS 7:10 - 9:15
SAT. 1:15, 3:10, 5:10, 7:10, 9:15
CAPITOL
805 Yates 384-6811

...an unexpected thriller from
WALT DISNEY PRODUCTIONS'
ESCAPE TO WITCH MOUNTAIN
Walt Disney's CHIP 'N DALE
CARTOON FEST
TECHNICOLOR® © Walt Disney Productions G
STARTS TODAY!
ROYAL
805 Broughton 383-9711
General
Children 1.00
DOORS AT 6:30 p.m.
FEATURE 7:25, 9:25
SATURDAY AT 1:30, 3:30, 5:25, 7:25, 9:25

MEL BROOKS' BLAZING SADDLES
MATURE
"UPTOWN SATURDAY NIGHT"
Gates 8:30—Show Dusk
TILLICUM DRIVE-IN
Burnside at Tillicum 382-7121
WARNING: Comedy with Coarse Language. B.C. Dir.

ROTHMANS & VICTORIAN DAYS PRESENT
Victorian Days
The Penny Farthing Inn
STARRING INTERNATIONAL SINGING and COMEDY STAR
DENNIS DAY
TONIGHT and TOMORROW ONLY
also featuring fun and mayhem by
* FRAN DOWIE—The Barnum of Barkerville
* MISS GILLIAN CAMPBELL—British Music Hall Favorite
* MISS LOUISE GLENNIE—Comedy Old Country Style
* MARTIN SLAVIN SEXTET—Music and Dancing
—also your own local favorites—
TONIGHT: "Grand Slam"
TOMORROW: "Chinook"
* PLUS THE PENNY FARTHING DANCERS *
CONTINUOUS ENTERTAINMENT 7:00 P.M.-1:00 A.M.
DOORS OPEN 7:00 P.M. "THIRST COME, THIRST SERVED"
VICTORIA MEMORIAL ARENA
Admission $4.00—Includes your very own authentic Victorian Days Beer Mug. Come as you are or wear your Victorian Days costume — it's fun for everyone!
TICKETS NOW ON SALE AT ARENA BOX OFFICE

McMORRAN'S 56th ANNIVERSARY DANCE
Come celebrate our 56 years at Cordova Bay. Dance to the music McMorran's are known for with a salute to the Orchestras that have played at McMorran's since 1919. See pictures, displays of Cordova Bay in early days. Don't miss this fun filled evening. Dancing 'til 1 a.m.
McMorran's Table Res 658-5224

12 1 2 3 4 5 6 7 8 9 10 11
GROCERIES
OPEN
24 HOURS
AT
QUONLEY'S
GOV'T. at FISGARD

"GOOD OLE DAYS"

KEN PEAKER
plays your
SING-A-LONG MUSIC
A Sparkling atmosphere for personalized musical happenings!
WORLD FAMOUS SPARERIBS
FULL DINNER MENU
OPEN SUNDAYS 5-9 p.m.
DINING WITH A DIFFERENCE
Gay Nineties Spare Rib House
825 BURDETT 385-5380
In the Cherry Bank Hotel

BEST PICTURE • BEST DIRECTOR N.Y. Film Critics Awards
STANLEY KUBRICK'S
CLOCKWORK ORANGE
From Warner Bros.
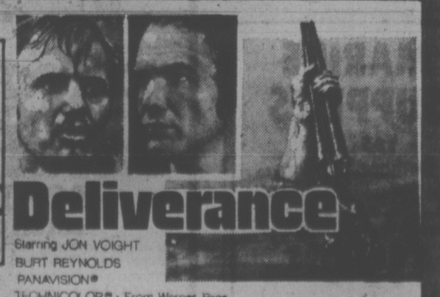
Deliverance
Starring JON VOIGHT BURT REYNOLDS
PANAVISION® TECHNICOLOR® · From Warner Bros.
WARNING: Extreme Brutality & Rape, Some Nudity & Sex.
WARNING: Perverted Sex. Much Swearing and Coarse Language. R. W. McDonald, B.C. Dir.
CORONET
826 Yates 383-5414
WEEKDAYS ONE COMPLETE SHOW 7 P.M.
SAT. CLOCKWORK ORANGE 1:00, 5:05, 9:25
DELIVERANCE 3:15, 7:30

The Big Cabaret
Featuring
Norm Watson WOODSHED
Fridays Saturdays
Dining 7-9
Dancing 9-2
2915 DOUGLAS ST INGRAHAM HOTEL 385-6731

THE FOGHORN
Dance to the Sounds of
"THE NEW FRIENDS"
384-7151 The James Bay Inn
270 GOVERNMENT STREET 2 Blocks Past the Legislative Buildings

the Dukes
MODERN JAZZ (SEXTET)
with "DAVE KEEN"
V.J.S. Members Reduced Rate
Diners—No Cover Charge Friday Night
4558 CORDOVA BAY RD., 382-1714
EVENING RESERVATIONS PLEASE, 658-8922

Dance to the New Sounds of
Jade
(Going on Tour June 1st)
Get a gang together tonight and dance to Jade before it's too late!
By Popular Demand
OPEN
WED.-SAT.
9:00-2:00 a.m.
"For lively Entertainment"
LADIES' NIGHT WEDNESDAY
The Thatch CABARET
ROYAL OAK INN 4680 ELK LAKE DRIVE, VICTORIA, B.C. (604) 658-5231

PIT STOP
THE ONLY CABARET with the COUNTRY SOUND
SPECIAL ADDED ATTRACTION
"SHOTGUN RED"
formerly with Buck Owens
MAY 22, 23 and 24
Dance to the Country Sounds of
"Homegrown"
THURSDAY, FRIDAY, SATURDAY 9-1:30 A.M.
Westwind Motor Inn
741 Goldstream Ave.
478-8334

SUNDAY 11 a.m.-2 p.m.
Superb Family Sunday
BRUNCH
Really A Fantastic Buffet 3.75
Business people . . . LUNCH with us . . . relax at noon . . . Fine Food, congenial atmosphere.
Canterbury Inn
310 Gorge Rd E 382-2151

GALA SPRING CONCERT
of
SUZUKI VIOLIN STUDENTS
Ages 3 through 15
directed by
FRONA COLQUHOUN
at
McPherson Playhouse
Sunday, May 25—2:30 p.m.
Adults: $2.00
Senior Citizens & Children Under 12: $1.00
Tickets available:
McPherson Box Office
and Parents of the Students.

Pipers, Fling For Games Start

A Highland spectacular in Beacon Hill Park will mark the start of the 38th annual Highland Games on Saturday.

Starting at 2 p.m. on the Heywood Avenue soccer field, 128 dancers and 80 pipers — four pipe bands — will perform. The dancers are young people from the island and mainland who have worked together to perfect this display.

The choreography is by two well known Highland dance authorities of this area, Adeline Duncan and her daughter, Heather Jolley.

This group of performers has been invited to be the star attraction in Lansdowne Park in Ottawa, June 28, and has also been invited to perform at the PNE and in the Edinburgh Festival in 1976.

The pipe bands are City of Victoria, Port Moody, Triumph Street and Richmond Senior.

Among the performers will be four dancers who will represent B.C. in the Canadian championship in Ottawa; one piper who will represent professional piping and two pipe bands that will represent B.C. in the pipe band championship.

Heroism Award For 31 Canadians

HAMILTON (CP) — The Royal Canadian Humane Society has announced 31 awards for heroism and life saving including a rarely-awarded gold medal for bravery.

The gold medal was awarded posthumously to Glenn Zevena of Winnipeg who tried to rescue Murray Miller, a non-swimmer washed overboard from a small boat at Winnipeg Beach. Both men drowned.

A silver medal was awarded to John Patterson of Windsor, Ont., who saw a fire in a frame apartment building in Belle River, Ont., jumped from his truck and dragged a crippled man to safety. He also tried to rescue a young girl on the second floor, but was burned and had to give up.

Joe Piccininni Jr., son of a Toronto alderman and a hockey trainer, won a certificate of merit for applying first aid to an 18-year-old player whose judular vein was cut by a skate during a hockey game.

Other awards announced included: bronze medals —Harry Robinson, Edmonton; Andrew Scheffer, Kimberley; Graham Butt, New Harbour, Nfld.

Testimonial parchments included: Christopher Lush and Anthony Higgins, both of Norris Arm, Nfld.; William LeBlanc, Winnipeg.

Certificates of merit included: Craig Oliver, Winnipeg; Lorne Boyko, Winnipeg, and William Morrow, Selkirk, Man.

"BOWSER MOON" AT The Bacchanalia

"BOWSER MOON" AT The Bacchanalia

Family Style DINING
Enjoy satisfying, inexpensive dining out often — at SCOTT'S, downtown.
OPEN 24 HRS. EVERY DAY
SCOTT'S RESTAURANT
650 Yates at Douglas

CREST MOTOR INN
BUSINESSMEN'S LUNCHEON
11:30 a.m. to 3:00 p.m.
Featuring Daily Specials
PROVINCIAL DINING ROOM AND COFFEE SHOP
OPEN WEEKDAYS
7 a.m.-10 p.m.
SUNDAYS and HOLIDAYS
8 a.m. - 10 p.m.
386-2421
544 BELLEVILLE ST.
Facing the Inner Harbour

GO KARTS
KARTLAND
11 'til 11
DAILY
Douglas at Vanalman
• NEW KARTS
• FIG. 8 TRACK
• OVERPASS

Little Denmark
Dinner Music by
Bert Pottenier at the Piano
Fri., Sat., Sun.
31 BASTION SQ.
LUNCHEON 11:30 - 2
DINNER from 5 p.m.
Closed Mondays
Reservations 385-8833

Sentenced to 28 years in prison for a crime he never committed. Only two things can get him out- A lot of money and Charles Bronson!

CHARLES BRONSON BREAKOUT
ROBERT DUVALL JILL IRELAND

CHARLES BRONSON, the hit man of "Death Wish" | ROBERT DUVAL, the brains behind the "Godfather" | JILL IRELAND, has a proposition for an escape | RANDY QUAID, the law breaking sailor from "The Last Detail" | JOHN HUSTON, the big boss of "Chinatown." | SHEREE NORTH, has a sure way to distract prison guards.

COLUMBIA PICTURES Presents CHARLES BRONSON • ROBERT DUVALL • JILL IRELAND In A ROBERT CHARTOFF-IRWIN WINKLER Production "BREAKOUT" Co-Starring RANDY QUAID • SHEREE NORTH and JOHN HUSTON Music by JERRY GOLDSMITH • Screenplay by HOWARD B. KREITSEK • MARC NORMAN ELLIOTT BAKER • Produced by IRWIN WINKLER and ROBERT CHARTOFF • Directed by TOM GRIES
Filmed in Panavision" A Persky-Bright/Vista Feature
SHOWTIMES DAILY AT 1:30, 3:10, 5:10, 7:15, 9:15
ODEON 2
780 YATES STREET
383-0513
MATURE
Warning—Some coarse language and violence—R. W. McDonald, B.C. Dir.

W. W. here, is a bubble-gum chewing child of the Fifties. His ambition is to rob every seventh gas station in the nation. And things were going just fine for W. W. until he had the incredible misfortune of falling in love with the only virgin in the territory.

20th Century-Fox presents
BURT REYNOLDS
W.W. AND THE DIXIE DANCEKINGS
Co-starring CONNY VAN DYKE • JERRY REED • NED BEATTY and ART CARNEY
Executive Producer STEVE SHAGAN • Produced by STAN CANTER • Directed by JOHN AVILDSEN • Written by THOMAS RICKMAN • Music—DAVE GRUSIN
COLOR BY TVC • PRINTS BY DE LUXE®
MATURE
ODEON 1
780 YATES STREET
383-0513
SHOWTIMES
FRI., SAT., SUN. — 1:30, 3:10, 5:10, 7:15, 9:15
MON. THRU THURS., NIGHTLY AT 7:15, 9:15

COME CLEAN
....wouldn't you rather laugh?
SHOWTIMES
NIGHTLY AT 7:10, 9:10
COUNTING HOUSE CINEMA 1
BROAD AT BROUGHTON
383-3434
Service With A Smile
Confessions of a window cleaner
Warning—Frequent nude sex scenes —R. W. McDonald, B.C. Dir.

AN EXCITING ANIMATED ADVENTURE
AFC presents
MAN FROM BUTTON WILLOW
Technicolor
DALE ROBERTSON
HOWARD KEEL
EDGAR BUCHANAN
BARBARA JEAN WONG
GENERAL
SAT. MATINEE ONLY AT 1:30
NIGHTLY AT 6:30, 8:15
COUNTING HOUSE CINEMA 2
BROAD AT BROUGHTON
383-3434

CLINT EASTWOOD
HIS LIFELINE- held by the assassin he hunted.
SHOWTIMES
FRI, SAT, SUN—1:30, 3:55, 6:30, 9:05
MON. THRU THURS., NIGHTLY AT 7:00, 9:10
THE EIGER SANCTION
MATURE
Warning—Some nudity, frequent swearing, and coarse language—R. W. McDonald, B.C. Dir.
HAIDA
808 YATES STREET
382-4278
From the Suspenseful International Best-Seller!

FAMILY CIRCLE

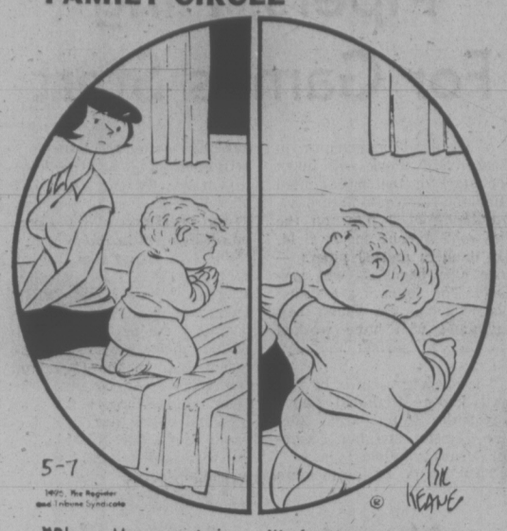

"Bless Mommy twice and Daddy twice and . . ."

"I forgot to say my prayers last night."

DENNIS THE MENACE

"THAT 'FUNNY SMELL' MEANS YOU SHOULD STAY OFF MR. WILSON'S LAWN TODAY."

MISS PEACH

HAGAR

PEANUTS

B.C.

WIZARD OF ID

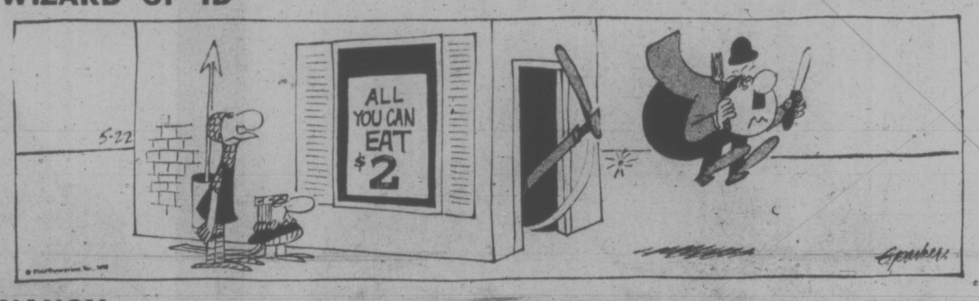

NANCY

MUTT AND JEFF

MARK TRAIL

APARTMENT 3-G

BROOM-HILDA

The Bridge Expert

By FRED KARPIN

Today's deal features some wild bidding and excellent declarer's play. The hand came up in the National Open Pair Championships of 1975. Sitting North and South were two of our nation's top players, Steve Robinson and Kit Woolsey, of Washington, D.C. East-West vulnerable. West deals.

NORTH
♠ K 5
♥ A K 9 8 7 6 5 4
♦ K
♣ Q J

WEST	EAST
♠ A J 7 4 2	♠ Q 9 8 6
♥ J 2	♥ 10 3
♦ A 5 4	♦ Q 9 7 6
♣ K 8 4	♣ 9 7 2

SOUTH
♠ 10 3
♥ Q
♦ J 10 8 3 2
♣ A 10 6 5 3

The bidding:

West	North	East	South
1 ♠	Dbl.	4 ♠	Pass
Pass	5 ♥	Pass	Pass
5 ♠	Pass	Pass	5 NT
Pass	Pass	Pass	

Opening lead: Ace of ♠.

The bidding was weird, to say the least. East's pre-emptive jump to four spades, while not justified, was made in the appreciation that West had at least five spades (East-West were not opening four-card major suits in first or second position).

When Woolsey, South, eventually bid five no-trump, he was intending it as a command for his partner to bid the latter's longest minor suit (as the expression goes, "a take-out for the minors"). But North, counting on eight heart tricks being made, and viewing his king of spades as a stopper in the adversely bid spade suit, chose to pass the five no-trump bid.

Had West, after cashing his ace of spades at trick one, then led his ace of diamonds (telling dummy's king), and next continued with another diamond, East's diamond queen would have taken the setting trick. But, after winning his spade ace, West continued spades, dummy's king winning.

With the board's sole outside entry to the heart suit now removed, Woolsey was forced to play for the four outstanding hearts to be divided 2-2 (he could no longer cash the queen, king and ace separately). So at tricks three and four he played the ace and king of hearts — and with both East and West following suit to these two heart leads, eight heart tricks were now there for the taking.

After cashing the board's eight hearts, dummy's three remaining cards were the king of diamonds and the Q-J of clubs. South's last three cards were the A-10-6 of clubs, while West possessed the ace of diamonds and the K-8 of clubs.

Diagnosing the situation perfectly, Woolsey then led the king of diamonds, tossing away the club six from his own hand. West, upon taking the trick with his ace, was now forced to lead away from the king of clubs, and declarer won the last two tricks with the queen and ace of clubs.

CRYPTIC CROSSWORD

ANSWERS TO THURSDAY'S PUZZLE

ACROSS		DOWN	
1 Fishing-rods	20 Brief	1 Rules	6 Drawers
9 Hearing	22 Sound	2 Inapt	7 Shepherdess
10 Llama	23 Betters	3 Hair-net	8 Hard and fast
11 Put on	24 George Cross	4 Noggin	14 Measure
12 Instead		5 Drawers	16 Arbiter
13 Enmity			17 Stable
15 Raisin			19 Elder
18 Dearest			21 Ideas

CLUES

ACROSS

1 See 11 Across
3 Get assistance with profits — that's denied (8)
8 Check the forepart of the ship (4)
9 Having no current movement (8)
11 and 1Ac. Refuse to speak directly — those who start the game do! (4, 5, 3, 4)
13 Take away a part of French ventilation pipe (6)
14 Keep tight hold of part of the car's mechanism (6)
17 Broadcast with intelligence, but he needs to collect his thoughts (7-5)
20 The chores of the housewife? (8)
21 and 23Ac. Frontal supports the quadruped must have, we hear! (8)
22 Father's attempts to produce sweetmeats (8)
23 See 21 Across

DOWN

1 Corporation with no time to spare for the meddler (8)
2 and 19Dn. The office of the waiter on the vessel (11)
4 His efforts have been brought to book (6)
5 They provide late entertainment — black suit required after dark (5-5)
6 Part of the arena was hastily covered with water (5)
7 A special occasion for fruit (4)
10 Could it be a tall building with a very small timepiece? (5-5)
12 Bagpipe parts required for the church choir (8)
15 So a tree will produce a sweet-scented flower (3-4)
16 A qualification of use in navigation (6)
18 They are used for keeping locks in order (5)
19 See 2 Down

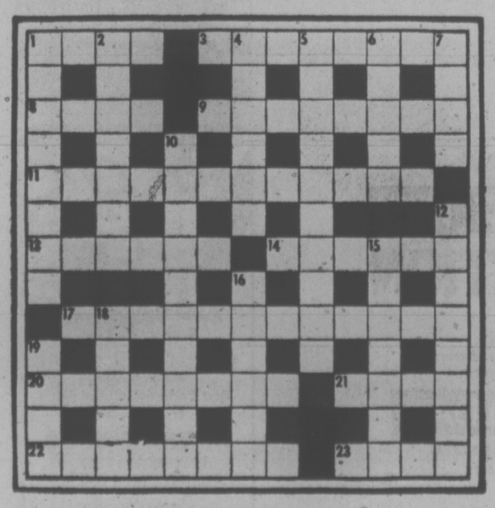

SOLUTION MONDAY

LITTLE PEOPLE'S PUZZLE

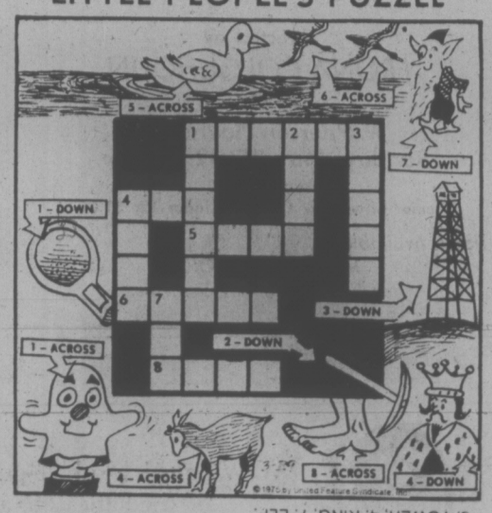

ANSWERS: Across—1. PUPPET, 4. KID, 5. DUCK, 6. GEESE, 8. FEET. Down—1. PADDLE, 2. PICK, 3. TOWER, 4. KING, 7. ELF.

YOUR HOROSCOPE

By SYDNEY OMARR

Forecast for Saturday, May 24

ARIES (March 21-April 19): Delicacy is required on fringes of certain subjects. Be aware of need for discretion. In speaking to partner, mate about money, be positive of facts. Don't base assertions on rumors or secondhand reports.

TAURUS (April 20-May 20): Accent is on what you do when confrontations occur. Contract, legal green light occurs. Cash flow resumes as escrow is cleared. You are given more responsibility — reward factor is greater, too. Capricorn, Cancer persons figure prominently.

GEMINI (May 21-June 20): You complete a job. One who claimed you were "misdirected" becomes your ally. Aries, Libra figure prominently. Health, work and your diet command more attention than usual. A person who has geen an admirer at a distance will speak up — in your ear!

CANCER (June 21-July 22): Creative resources are magnified. Your style, way of presenting beliefs is more effective. Get to heart of matters. Be direct, independent. Also, be creatively selfish. Means do look out for your own interests. No one else knows you better than you.

LEO (July 23-Aug. 22): Home, security, ability to consolidate assets and built on solid base — these areas are intensified. Teaching, learning, sharpening intuition — these, too, are emphasized. Older person, possibly a parent, has a problem — and a solution. You's understand!

VIRGO (Aug. 23-Sept. 22): Short-range plans are due to succeed. The long-range concepts fall aside. Highlight versatility. A party or gathering proves more fruitful than you might have imagined. Gemini, Sagittarius persons figure prominently.

LIBRA (Sept. 23-Oct. 22): Be direct, specific and get an appraisal. Means money is on the line. Know your worth — don't sell yourself short. You are building on solid base. One who tries to belittle your efforts is pulling a bluff. Call it!

SCORPIO (Oct. 23-Nov. 21): Lunar cycle is such that you make new inroads, you also make your mark. Popularity continues — and increases. Persons who were only mildly interested could become firm advocates. Take initiative. Have faith in your own judgment and intuition.

SAGITTARIUS (Nov. 22-Dec. 21): Study Scorpio message. Don't fear the hidden or unknown. Family will support your efforts. Domestic area will be more harmonious. Know it and get behind the scenes to the truth. Facing facts will make you a stronger person.

CAPRICORN (Dec. 22-Jan. 19): Accent is on how you relate to situation which involves friend and area of deception. Key is to differentiate between what is a gift, what is expected of you in return — and to be mature enough to know that you get nothing for nothing. Some of your fantasies smash into reality.

AQUARIUS (Jan. 20-Feb. 18): Emphasis is on how far you can go, how to let professional superiors know you are ready for more responsibility. Involvement is featured. Nothing lukewarm — it now is all or nothing. If you intend to just wet your toes, you are in for a splashing surprise.

PISCES (Feb. 19-March 20): Your efforts have far-reaching effect. More people pay attention, want more of you. Don't permit "psychic vampires" to drain your energies. Aid those who are willing to help themselves. But refuse to be a human crying towel.

IF TODAY IS YOUR BIRTHDAY you have unusual voice, are fond of "sweets," have made domestic adjustment which will bear fruit in September — are on upswing where finances are concerned, even though that may now be difficult to accept. Taurus, Libra persons play important roles in your life. You are versatile, artistic and know how to laugh at your own foibles.

FUN WITH FIGURES

By J. A. HUNTER

"That's an interesting serial number," said Joe. "I just figured out something on it."

Steve looked. "Eight digits? What's so special?"

"You can't expect to see it like that," replied the boy. "It's exactly one less than twice the square of its last four digits."

Well?

(Answer Monday)

Yesterday's answer: TEPEE was 84744.

All Right, Mac

The prefix Mac in Scottish and Irish names means "son of."

AYE-AYE IS ANIMAL

The aye-aye, a furry animal about the size of a cat, is one of the lemurs, relatives of the monkeys. Its name comes from the sound it makes.

Humanists Honor Abortionist

people

TORONTO — A delegation from the American Humanist Association will attempt Monday to present the group's annual humanist award to **Dr. Henry Morgentaler** in Montreal when he appears for trial on 12 charges of performing an illegal abortion, an association official said Thursday.

In Belleville, Ont., meanwhile, **Prime Minister Trudeau** agreed that Morgentaler, already serving 18 months in jail for committing illegal abortions, is a humanitarian.

"I share your view that he is a fine humanitarian," Trudeau said at an open meeting here. "The point is that he deliberately broke the law. When a man deliberately does this, he can't complain about being put in jail."

OTTAWA — Two Quebec winners of the annual Governor-General's Literary Awards denounced the awards and "Canadian domination of Quebec" at a presentation ceremony Thursday. During the evening ceremonies at Government House, Montreal novelist **Victor-Levy Beaulieu** shouted "Long live a free and socialist Quebec" and poet **Nicole Brossard** described the awards as "a symbol of the domination of the Quebec people."

WASHINGTON — Former astronaut **Pete Conrad** will be named to head the Federal Aviation Administration, says Rep. **Silvio Conte** (D.—Mass.). It was one of those cases of a news leak coming from the opposition. Conte is pushing another candidate for the job, **James Dow**, a career civil servant, whom Conte said knows the FAA and its problems and is "a clean cut, honest and intelligent man."

LONDON — **Jacqueline Kennedy Onassis** reportedly will retire from public life to devote herself to operating a stud farm on an estate in New Jersey, according to a gossip columnist. Negotiations are underway to purchase suitable bloodstock for the estate purchased recently by Mrs. Onassis, says **Nigel Dempster** of the Daily Mail.

CHICAGO — **W. D. (Don) Maxwell**, editor of the Chicago Tribune from 1955 until 1969 and a close associate of the paper's legendary publisher, **Col. Robert McCormick**, died Thursday at 74. He appeared to have died of a heart attack.

SYDNEY, Australia — **Dorothy Light** tripped over the garden hose and crashed through the plate-glass window at her home near here. Her husband, rushing to help, stumbled over their dog and fell on a knife. Both were recovering from cuts today after being taken to hospital.

TURIN — An Italian court has sentenced a man to two years in jail on a charge of raping his wife at gunpoint. The judge ruled a wife is entitled to turn back her husband when she does not feel like having sex.

The wife, **Maria Pierlauri**, 24, told the court she had been separated from her husband for some time when he visited her at her parents' home and talked her into going to the basement where he allegedly levelled a pistol at her and raped her.

The man, **Macario**, also 24, told the court his wife had agreed to intercourse. He said she claimed she had been raped when her brother walked into the basement and found the two undressed.

THIS IS BEAUTY? Candidates in a male beauty contest at Triton College in River Grove, Ill., get a mixed reaction from female audience. Purpose of contest was to dramatize sex role reversal.

LAWNMOWERS SHARPENED
Island Saw Co.
617 Chatham St.
385-5323

HUGHES JUST FICTION?

NEW YORK — **Howard Hughes** didn't want a bogus biography of himself published and its author, **Clifford Irving**, went to jail. Now Irving is planning to put the book out as fiction and Hughes has taken him to court again.

Hughes' literary agent, Rosemont Enterprises, Inc., obtained an order Thursday directing Irving to appear in Manhattan Supreme Court June 5 to give a deposition.

Hughes wants to block any publication of the book, including Irving's latest plan to have it printed in several languages for worldwide distribution by Spanish publisher Jose Maya.

see Firestone 1st
$9.95
Air conditioning/ torsion bars extra
ALIGNMENT
and Suspension Check
Parts & Installation Extra, If Required.
Every car needs a wheel alignment and suspension check from time to time. This service features setting toe in and toe out, adjusting camber and caster, centering steering wheel, adjusting wheel bearings, correcting tire pressure plus inspecting springs and shocks. Save wear and tear on your tires . . . your car . . . and yourself by getting some Riding System Service.
2882 DOUGLAS 385-1404

From London: We took the finest British gin and made a perfect Canadian copy. So dry, so crisp, it's obviously Wiser's International Dry Gin.

WISER'S INTERNATIONAL INTRIGUE

The new Fiat 131.
It's not a dream car.
It's a reality car.

Part of most everybody's dream has been the dream car. Bigger than it had to be, more powerful than it had to be, more expensive than it had to be. More a symbol of having arrived than a practical means of getting somewhere.

The way things are today, you'd assume that the dream car would have seen its end. But somehow it persists. Despite all the whoopla you've been hearing, in 1975 the average car made in Canada will weigh 4000 pounds and get 16 miles a gallon.*

At Fiat we've never shared the idea of a dream car.

Instead, we've built our cars to deal with the world as it really is.

The new Fiat 131 is our latest and most advanced extension of this idea.

The 131 squarely faces the problem of survival. If you've gotten used to trading in your car every 2 or 3 years, the 131 should come as a pleasant surprise.

The engine was tested for over a million miles. The valves last twice as long as ordinary valves. The piston rings are plated with chromium. They last far longer than ordinary rings.

The 131 faces the problem of rust. Its entire underbody is sealed against the elements. The exhaust system is made of special steel, impervious to corrosion.

The 131 faces up to the inevitability of accidents. The passenger compartment has been engineered with particular attention to safety. It has horizontal steel rings at the floor, waist and roof. The gas tank is tucked away against a pressed-steel bulkhead immediately behind the back seat. The steering column collapses should there be a head-on collision.

The 131 gives passengers in the front seat more legroom than the Cadillac El Dorado. Yet it is shorter than a Vega. It deals very nicely with parking and traffic.

Last, the 131 faces the spiraling costs of owning a car. It's designed to be economical, not just on gas, but on day-to-day maintenance and repair.

In times like these, isn't the reality car starting to sound more and more like a dream?

FIAT

It's where the automobile is going.

*Based on fuel economy test results, EPA. Converted to Imperial gallons.

DUNCAN
DON CONNOLLY MOTORS LTD.
3300 Cowichan Lake Road
Tel: 748-9512
dealer licence number 6196

NANAIMO
VIC DIXON MOTORS LTD.
3690 Island Highway North
Tel: 758-9174
dealer licence number D-2056

VICTORIA
BRIAN HOLLEY MOTORS LTD.
3319 Douglas Street
Tel: 384-1161
dealer licence number D-3170

PARKDALE MOTORS LTD.
2151 Blanshard Street
Tel.: 386-2277

"Planning a trip overseas? Call your Fiat dealer today and discover the advantages of buying a Fiat here, taking delivery there and touring Europe in your own car. He can also tell you about shipping it home. It's a great way to see Europe and save money."

Terrorist Trial a Farce

Manchester Guardian

STUTTGART, West Germany — The minutely prepared trial of the Baader Meinhof group of alleged terrorists, which opened at Stannheim near Stuttgart Wednesday, had moments of pure farce and eventually was adjourned until May 30 to allow the judges to reach a decision concerning the admission of defence counsel who have been excluded from the case.

The bench of five judges had already retired for consultation three times when this lengthy adjournment was announced. With comparative calm, the president of the court, Judge Theodor Prinzing, had allowed himself to be berated from the dock and to be constantly interrupted by defence lawyers. To make matters worse, there were difficulties with some of the microphones in the court house, and the official shorthand writer had trouble with taking notes of the proceedings.

Under a recent law, defence counsel may be excluded from a case when there is strong suspicion that they have been conspiring with their clients to further the aims of a criminal organization. On these grounds, several lawyers are, being barred from taking part in this trial, with the result that one of the prisoners, Andreas Baader, 32, the leader of the group, was deprived of the assistance of defence counsel of his own choice.

Instead, defence lawyers were appointed by the court. Their participation is rejected by all the prisoenrs. Four defence counsel who enjoy the prisoner's confidence remain, and Wednesday they concentrated their efforts on demanding that their colleagues, who are banned from the court, should be re-admitted. They argued that unless this was done, the case for the defence would be placed at a grave disadvantage.

After an adjournment, their application was rejected. Then the prosecution intervened because they were not satisfied that the law enabling defence counsel to be excluded was sufficiently precise. The law stated that defence lawyers may be excluded "from criminal proceedings." But from which proceedings? Could it not be argued that though Baader's counsel were prevented from defending Baader, they should be allowed to join in a common defence of all four accused?

Clearly, the prosecution called for a ruling so as to lessen the probability of an appeal. As it is, the trial expected to last for up to 18 months and a retrial would presumably take almost as long. The prosecution wishes to make sure that the law is interpreted so as to close the loophole which now exists.

There are four accused: Baader; Ulrike Meinhof, 40, a former political columnist; Gudrun Ensslin, 34, a former teacher; and Jan-Carl Raspe, 30, a Socialist.

The group, known as the "Red Army Faction," faces charges of involvement in five murders, 71 cases of attempted murder, and a series of bank robberies and bomb attacks. The charge sheet runs to 354 pages, and the prosecution has assembled evidence from almost 1,000 witnesses.

Victoria Pair Wins

Jake Peters and Gordon Verley of Victoria won the seniors buttons Thursday, beating George Ferguson and Ray Harrington of Cedar Hill 2 and 1 at Glen Meadows Golf and Country Club.

Refugees Delayed

WASHINGTON (UPI) — The Communist Government in South Vietnam is "being difficult" about admitting 800 refugees who want to return home, the director of the refugee relief program said Thursday.

L. Dean Brown, head of the U.S. refugee program, said Thursday the United Nations high commissioner for refugees office has processed 670 cases of refugees on Guan and 130 in the United States, all of whom want to return to Indochina.

He said the office believes the number wishing to return will reach 1,000 in the next few days.

Saudi Development Outlined

BEIRUT (AP) — King Khaled of Saudi Arabia has approved a $143.5 billion five-year development plan, the Saudi news agency said today. It said almost $97 billion has been earmarked for industrial and social development projects.

The plan is an attempt to transform the economy of the desert kingdom, which now earns about $25 billion a year from oil exports.

The document calls for importing almost 500,000 more foreign workers from Egypt, Pakistan, Yemen and elsewhere.

The plan envisages building 8,500 miles of paved roads to link cities and oases scattered about the kingdom's 830,000 square miles. About 200,000 housing units and 2,000 miles of power transmission lines are also planned to run industrial plants and light villages.

INVESTORS
Air Conditioning—A Good Investment
For Details Call
NELS FOSTER REFRIGERATION AND AIR CONDITIONING CO. LTD.
944 NORTH PARK STREET 386-3475
"In Victoria Since 1928" Carrier Authorized Dealer

BEDDING PLANTS
"We Grow What We Sell"
FUSCHIA PLANTS 79¢ ea.
4" GERANIUM PLANTS 95¢ ea.
ROYAL OAK GARDEN CENTRE AND FLORIST
Excellent selection of Vegetable Plants, Marigolds, Petunias, and many more varieties to choose from.
4456 West Saanich Road—in the Royal Oak Shopping Centre
Open Daily 9 to 5:30, 9 to 9 Friday, Sunday 10 to 5
Phone 479-1116

A timely question for owners of late model Ford, Mercury, Plymouth and Dodge cars...

HOW'S YOUR GAS MILEAGE?

Here are the U.S. Environmental Protection Agency fuel economy test results on 1975 Pontiacs and Buicks with GM's Maximum Mileage System and using unleaded gas.

The E.P.A. tests were performed on a dynamometer, a machine which simulates a number of different driving conditions. The tests simulated stop-and-go urban driving and highway driving at about 50 m.p.h.

Miles per gallon results are converted to Imperial gallons.

PONTIAC	ENGINE	CITY M.P.G.	HWY. M.P.G.	TANK CAP. IN GALS.	RANGE IN CITY (MILES)	RANGE ON HIGHWAY (MILES)
Ventura	250-1 Six	19.2	25.2	17.1	328.32	430.92
Ventura	260-2 V8	18.0	22.8	17.1	307.80	389.88
Firebird	250-1 Six	19.2	25.2	16.8	322.56	423.36
Firebird	350-2 V8	15.6	21.6	16.8	262.08	362.88
LeMans	250-1 Six	19.2	25.2	18.3	351.36	461.16
LeMans	350-2 V8	15.6	21.6	18.3	285.48	395.28
Parisienne Brougham	350-2 V8	14.4	21.6	21.5	309.60	464.40

E.P.A. figures are not available for Pontiac Astre as equipped for sale in Canada.

Buick Century Colonnade Hardtop Coupe
Buick Skylark 2-dr. Hatchback Coupe

BUICK	ENGINE	CITY M.P.G.	HWY. M.P.G.	TANK CAP. IN GALS.	RANGE IN CITY (MILES)	RANGE ON HIGHWAY (MILES)
Skylark	231-2 V6	19.2	28.8	17.5	336.00	504.00
Apollo	250-1 Six	19.2	25.2	17.5	336.00	441.00
Skylark/Apollo	260-2 V8	18.0	22.8	17.5	315.00	399.00
Skyhawk	231-2 V6	22.8	30.0	15.4	351.12	462.00
Century	231-2 V6	19.2	28.8	18.3	351.36	527.04
Century	350-2 V8	14.4	22.8	18.3	263.52	417.24
LeSabre	350-4 V8	14.4	19.2	21.6	311.04	414.72

In calculating range—we have merely multiplied the appropriate E.P.A. fuel economy figure X the vehicle's tank capacity.
For instance: Century V6 highway range is 28.8 m.p.g. X 18.3 gal. tank = 527.04 miles.

Some of the equipment shown is optional at extra cost.

What kind of mileage can you expect?
You probably won't match E.P.A. results in actual driving. How close you come will depend on a number of factors. Fuel economy is affected by many factors, such as how you drive, the load you carry, optional equipment, weather conditions and where you do your driving.
Let your Pontiac-Buick dealer show you the E.P.A. fuel economy test results on the cars he sells and explain how overall operating costs have been reduced by the 1975 GM Maximum Mileage System.

You'll get a lot more out of your 1975 Pontiac or Buick than good gas mileage. For instance, all models have electronic High-Energy Ignition for quick, sure starts. Other standard features include front disc brakes for fade resistance, double-panel roof for strength and quieter ride, and full-foam seats for long-lasting comfort.

And this is a good time to buy! Ask your dealer about trade-in value on your present car and move into a 1975 with not only good mileage but a lot more.

Pontiac LeMans 2-dr. Colonnade Hardtop
Pontiac Ventura 2-dr. Coupe
Pontiac Parisienne Brougham 2-dr. Hardtop

You're miles ahead in a
'75 PONTIAC OR BUICK

Ask your Pontiac-Buick dealer for a copy of the E.P.A. fuel economy test results on the cars he sells.

PBX-275A

Long Family Feuds Can Come from Neglecting Will

CAVEAT EMPTOR

By LYNNE GORDON

A will is probably the most important document a person signs in his lifetime. Unfortunately, many people are reluctant to make out a will. It forces them to think about death and perhaps even causes them to feel that they're courting disaster.

In reality, the opposite is true. Neglecting to leave specific instructions on how even a modest estate should be divided can cause serious problems, financial burdens or life-long family quarrels.

SPOUSE GETS ALL — A MYTH

A man with a modest estate — a house, a car, small investments and life insurance—may feel that there's no reason to make a will. After all, his wife will get it all anyway, which is what he wishes.

But will she?

In Ontario, if a man dies without a will and leaves a wife, but no children, the wife will receive $20,000 first and two thirds of the balance. One third of the balance goes to the husband's next of kin, even if it's a relative the husband has no use for.

If a man leaves a wife and chilren, half of the estate goes to the wife and the other half is held in trust for the children until they are of age. If the estate is modest and the family is young, serious financial difficulties could result.

The husband would have been wiser to leave everything to his wife in a will, which would give her the resources to maintain the young family and educate the chilren without financial worries.

A common-law wife and children would not be recognized at all in an intestate settlement. The legal wife whom the husband may not have seen for years, is the legal beneficiary.

MAKE IT CLEAR

In a will you name an executor who will have legal power over your whole estate. He should be an individual you'd trust not only with your money but the future of your chilren.

An executor who is paid two per cent of the estate for his time and work, could be a relative, perhaps a spouse or an adult child, a business partner, a friend, a lawyer or a trust company.

You can make your will as detailed or as simple as you wish. You should however make sure that the executor can settle the estate without being forced to sell everything. For example, if an estate were to be divided equally between four people, the only way to do it without specific instructions, would be to sell everything and divide the money. The executor in such an instance might be forced to sell a house or stocks when the real estate and stock markets are down.

HIRE A LAWYER

Lawyers can charge anything from $20 to $50 for drawing up a relatively simple will. In a way it's a "loss-leader" for the profession in that you will likely go back to the lawyer later for other advise. He may also end up making something out of settling the estate.

The small legal fee is well spent. It guarantees that the will you make is legal and will hold up when the time comes to fall back on it.

You can make your own will on a blank form available from stationary stores. It's risky though, because if it isn't done properly you may die without a will.

A do-it-yourself will doesn't make special provisions for trusts or guardianships. For example, you might want to set it up so that your wife and children receive a specified living allowance from the estate — perhaps even from the interest on the estate.

A will must be signed in the presence of two witnesses and the witnesses must sign in your presence and in the presence of each other. They cannot be beneficiaries or a spouse of a benefciary.

Holograph wills do not need to be witnessed. They're recognized in Alberta, Saskatchewan, Manitoba, Quebec, New Brunswick and Newfoundland. The problem with a holograph will is that the signature must be proven, a difficult task without witnesses.

If your will is simple and you're leaving everything to your wife, you would likely name her as the executrix.

In a more complicated will it may be advisable to appoint a corporate executor such as a trust company.

The trust company would handle the financial affairs for your wife, providing her and your chilren a regular income from the estate they're administering according to your instructions. The usual service fee for a trust company is about four or five per cent of the estate.

It's wise to settle the matter of a will long before pressures brought on by sickness or fear of imminent death

Lynne Gordon's new book, The Consumer's Handbook — 99 Commercial Rip-Offs and How to Spot Them is now available, through this newspaper, at $3.95 per copy. For your copy of this informative book, please send your name and address and a cheque or money order to CONSUMERS, Victoria Times, Box 345, Stn. A, Toronto, Ontario.

Victoria Times
THIRD SECTION
family

Cornmeal Skin Cleanser For Tired-Looking Complexion

MOTHER EARTH NEWS

Many women who've tried it report that ordinary cornmeal is a superlative skin cleanser . . . especially when the complexion is tired and looks it.

Lather your hands with mild soap, sprinkle the meal into the suds and gently but thoroughly scrub your face and neck with the solution. The slightly abrasive action will remove the dead outer tissue, clean the pores and leave the skin fresh and revitalized.

Mayonnaise — of all things — is another good skin cleanser, particularly for sensitive complexions or those that have been overexposed to the sun, wind or cold.

The light vegetable oil it holds penetrates more quickly and deeply than the heavy petroleum oils in most commercial skin creams. In addition, the egg yolk contained by the mayonnaise is a rich source of vitamin A (Essential for proper skin nourishment), and vinegar in the dressing provides acidity useful in maintaining an ideal pH balance on the surface of the body.

An egg white — slightly beaten, generously applied and allowed to dry — is a very fine skin toner and tightener. Apply the mask, let it dry and then put on another coat.

Lie down without a pillow and with your feet elevated. Used tea bags (saved in the refrigerator), cucumber slices, chunks of raw potato or cotton pads soaked in witch hazel may be placed over the closed eyelids at the same time.

After 20 or 30 minutes, arise, rinse off the egg white and rub on a film of almond oil, avocado oil or fresh cream to offset the mask's drying effects.

Information Fair Set

The Fairfield office of the department of human resources is sponsoring an information fair in the auditorium of Sir James Douglas school May 28 from 7:30 to 9:30 p.m.

The object is to let Fairfield residents know what services are available to them through the human resources department and other community organizations.

The fair will also publicize the play program planned for the summer months in Porter Park.

Organizations such as Boy Scouts and Girl Guides, Boys and Girls Clubs and the YM-YMCA have been invited to set up information booths.

LAW-ABIDING citizens don't always find it easy to law-abide, as four-year-old Lenny Dennis of Truro, N.S., found out when he tried to feed a parking meter to buy time for leaving his vehicle in the street.

CSC Cautions On Wrap Box Cutting Edge

OTTAWA (CP) — The metal cutting edge on at least one plastic wrap box looks harmless but it is as sharp as a fine-tooth saw, warns the Canada Safety Council.

An Alberta housewife recently had a box slip from her hands, which were greasy from working with food, and she suffered a cut on her arm which took nine stitches to close, the council said in a news release.

Similar incidents with the box had been reported.

The CSC says it has warned the company involved, but refuses to name it at this time.

"We've talked to them and don't want to give them bad publicity at this time in case the whole thing is an innocent mistake on their part," said Arthur Bray of the CSC occupational section.

However, he said that if action is not taken "within a reasonable amount of time" the CSC will name the company.

The plastic wrap comes in a box seven by seven by 19 inches and has a serrated cutting edge that projects about three-quarters of an inch above one edge.

The CSC says the cutting edge can be tucked away into the box quite safety when not in use, but warns consumers care should be taken with all cutting edges on boxes.

"We are sort of a clearing house for information. Many provincial safety organizations warn us about safety hazards and we give them national publicity so the people concerned will be aware of any danger," said Mr. Bray.

The CSC, is a non-profit, nongovernment volunteer organization, involved in safety education.

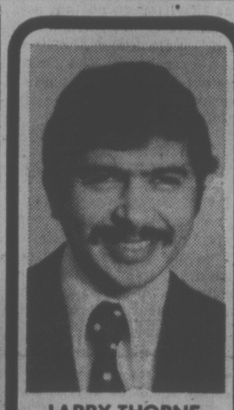
LARRY THORNE
B.S.P.
COUNTER CAPS
Dimetapp is a fairly new medicine, but has become a widely used and much-appreciated product. All winter, people have used Dimetapp to relieve sinus conditions, runny nose, head colds, and some ear conditions.
Now, we are well into the hay fever and "biting insect" season. Whether planning a trip or summer at home, allergies can make life miserable. Please do not hesitate to ask me about Dimetapp and its suitability for you.

Phone us, write us, or have your Dr. contact us, or just drop in — ANYTIME.
AARONSON'S PHARMACY
Est. 1910
City Wide
FREE Delivery
388-5181
1089 FORT at COOK
WEEKDAYS 9-6 P.M.
24-HR. EMERGENCY SERVICE, CALL
L. THORNE 479-7448
"YOUR HEALTH IS OUR CONCERN"

Maternity Leave Pay

EDMONTON (CP)—Women in Alberta should be given paid maternity leave and a guarantee that pregnancy won't cost them their jobs, says a report released today.

The report was prepared by the Edmonton Social Planning Council for options for women.

It says Alberta has fallen behind other provinces by not enacting legislation providing for paid maternity leave and job guarantees during pregnancy.

"If women in Alberta are to contribute to society their abilities to work and to have children, some legislation must be implemented which will guarantee them the opportunity to do so," said the report.

The report said the average female worker would require about three months maternity leave on two separate occasions.

This time represents only a small portion of the approximately 40 years a woman may be able to work, the report said.

The six Canadian provinces which already have some provision for maternity leave in legislation are British Columbia, Saskatchewan, Manitoba, Ontario, New Brunswick and Nova Scotia.

"If (women's) jobs are jeopardized because of their biological role in society, then their freedom of choice is infringed upon.

Maternity leave attempts to remove this infringement."

'Last Hired, First Out'

OTTAWA (CP) — Although women must play a greater role in the academic world, quotas will not solve the problem, says Sylva Gelber, director of the federal women's bureau.

She told members of the Canadian Association of University Teachers (CAUT) that people hired in the United States to fill racial and sexual quotas are in bad situations.

"It's a matter of last hired, first out," Mrs. Gelber explained. She said rising unemployment and layoffs in the United States has put the affirmative action system, trying to balance discrimination by filling quotas, to a severe test.

Mrs. Gelber felt public opinion, rather than quotas, should solve the problem of discrimination.

Montague BRIDGMAN Ltd
China Crystal Gifts

Goodwill's
COLLECTOR'S ITEMS
AUCTION
Sat., May 24, 1:30 p.m.
220 Bay St.
Preview 12 noon Sat.

AVON

I'LL SHOW YOU HOW TO SELL cosmetics, fragrances, jewelry and family products part-time at a profit.
Call: 384-7345

The Top Hits of 1975
in sizes 38 to 48 only at Pennington's
Hillside 595-2521
Where fashion has NO size limit

Lace trimmed cotton knit Sizes 38 to 44, $9.98.
"Cat" appliqued nylon knit. Sizes 38 to 48, $6.98.
• Embroidered acrylic knit Sizes 38 to 48, from $10.98.
• Sleeveless from $8.98.
Scene printed polyester knit Sizes 38 to 48, from $8.98.
Printed cotton knit Sizes 38 to 44, $10.98.

Firms Fined for Misleading Ads

OTTAWA (CP) — The corporate affairs department has released details of 16 companies and individuals convicted for misleading advertising offenees under federal combines law.

Among the most ingenious of the schemes foiled by federal investigators was one for "New Formula—New Lower Price" Rain Barrel fabric softener.

S. C. Johnson and Co. Ltd. of Winnipeg was fined $5,000 after it was established the formula change in the "new" product consisted of reducing the major softening ingredient by one-third and doubling the amount recommended for usage.

All of the convictions were obtained under sections of the Combines Investigation Act forbidding "untrue, deceptive or misleading" ads.

Among the other larger fines obtained was one for $1,500 against Heros Enterprises Ltd., operating under the name Lady Stauffer Figure Control Salons in Montreal.

Heros pleaded guilty and was fineil for an ad that said it could offer weight reduction with "no crash diets, no strenuous exercises." The investigators determined passive exercises would not give the results claimed.

Roulon Distributors Ltd. of Brantford was fined $1,000. It was determined the company's Mini-Turbo Charger could not deliver on claims of increasing gasoline mileage by 22 per cent and power by 28 per cent.

In another case, an order of prohibition was obtained against Robert Kennedy, operating under the name Canusa Products of Brampton, from continuing his "Grow Taller Courses." Ads in newspapers and journals promised "you can grow up to 2 - 6 inches in a few weeks," but medical opinion established the claim was invalid. The accused was fined $3,000 on 10 charges and sent to jail for one day.

Lise Brunet of Mobillier des Cedres Rustique Inc. in St. Leonasrd, Que., was fined a total of $1,300 and put on a three-year suspended sentence for advertising furniture as privately owned, after it was established she ran a retail furniture business.

A Windsor company, Matthews Lumber Co. Ltd., was fined $700 on two charges of advertising real wood panelling described as Danish walnut and colonial pecan. It was established in court the panelling had a cheap mahognay finish and a painted wood grain.

Most of the other convictions resulted in fines of $500 or less.

The corporate affairs department has been cracking down on misleading advertising offences and currently has a bill before Parliament to strengthen the existing prohibitions in the combines act against deceptive ads.

Alaska Quake

PALMER, Alaska (UPI) — A moderate earthquake with a preliminary magnitude of 5.1 on the Richter scale occurred 110 miles southeast of Anchorage Tuesday night, the Palmer Observatory reported.

Monday Blues Eliminated

CIMARRON, N.M. (AP) — A four-day school week here has eliminated Monday morning blues for students and teachers, and almost everyone wants it continued.

Joe Pompeo Jr., Cimarron school district superintendent, said teachers, counsellors and principals in the district are almost unanimously in favor of retaining the four-day week. Of 380 students surveyed, only 14 were against it.

Inquiries about the success of the four-day week have also been received from other states and Canada.

The 435-student district went to the four-day week on a temporary basis in January, 1974, because of fuel shortages and costs.

"It was either that or close the schools in the winter months," Pompeo said.

Reaction was so favorable, the district adopted the four-day week for the current school year.

Students on the four-day system put in about the same number of hours by staying 55 minutes longer each day Tuesday through Friday.

Pompeo says he recommends that other districts try the abbreviated school week.

"My response is based on teachers and children," he said. "When you have the kind of margin in favor of it that we have, it's not based just on students wanting to get out of school."

DISPLAYING TROPHIES won during the St. John Ambulance field day held recently in Victoria are girls of division 61 Cadet Nursing. Front row: Susan Klies, Marian Paalvast, Tina Knowles, Juanita Jones. Back row: Karen Cooke, Brenda Stephens, Darlene Nelson, Valerie Heal, Laura Doran and Sharon Cooke.

By DR. WILLIAM J. WELCH

A recent study has shown that if you take aspirin for the common cold, you will have more cold-virus in your nasal secretions and probably be more contagious than cold sufferers who do not take aspirin.

The manifest contagion of the common cold has long been attributed to showers of virus particles exploded into the atmosphere by coughs and sneezes, but it was hardly suspected that those who take aspirin are richer sources or contagion than those who refrain from taking aspirin.

At least 20 billion aspirin tablets are confidently swallowed each year to ease the miseries of the common cold, relieve headaches, lower fever and reduce inflammation.

Despite the fact that nobody quite knows exactly how aspirin works its fabled magic, for 75 years it has occupied a place of privilege in bathroom cabinets.

"Take two aspirins and call me in the morning" has become a national cliche, for the very good reason that for generations doctors as well as their patients have considered it to be a miracle drug, not so flashy perhaps as the more recent miracle drugs, but nonetheless tried and true and, best of all, free of unpleasant side effects.

But the picture is changing. Aspirin was beginning to get a bad name even before it was linked to the promotion of contagion in the common cold.

It has long been recognized that aspirin could be bad for patients with stomach ulcers and sometimes when taken in excess was associated with serious intestinal bleeding. It seemed reasonable to assume that the acidity of aspirin irritated the lining of the stomach or intestines, but further investigation showed that aspirin could interfere with clumping together of blood platelets, one of the steps in the complex mechanism of blood clotting.

Serious bleeding from the intestines due to aspirin is not by any means a common occurrence, but it can and does happen in a small but appreciable fraction of the population.

On the other hand, a positive result of aspirin's effect on platelets has led to the suggestion that perhaps the regular use of aspirin might help prevent some heart attacks by reducing the clotability of the blood.

Clearly, all the mysteries of aspirin are far from exposed. Why it can be consumed on such a scale by so many millions of people quite safely and yet be capable of causing serious catastrophes in some is simply not yet understood. Nor is it clear how much it may be contributing to the contagion of the common cold.

It would be well to remember that any medication that can do one thing, which we may consider desirable, in all likelihood is capable of doing several other things as well, which may or may not be equally desirable. Sometimes it is not so much that we don't know all there is to know, but rather that we don't know what it is that we don't know.

(Dr. Welch is a practicing physician and an associate professor of clinical medicine.)

PRESSURE MASKS on Cindy and Randy Woodward of Wichita, Kan., hide burns they received in a fire which almost took their lives. The masks will remain on for six to 12 months to prevent facial scarring, but treatment will be required for about 15 years after masks are removed.

dear abby

Making Double-Sure?

DEAR ABBY: I know I have a problem, but I need to know how far my rights go in doing something about it.

My father had a vasectomy recently, so naturally I am curious as to why my mother is still taking birth control pills.

I am only 15 and can't handle the fact that my mother is having an affair with another man. Knowing this has completely destroyed my faith in her.

I think it's my duty to tell my father. I love him very much and hate to see him used this way.

Should I tell my mother that I know she is taking the pill even though my father is sterile now? And if she doesn't tell Dad, I will? IN-BETWEEN DAUGHTER

DEAR IN: If your mother is taking birth control pills, it she is having an affair. Before jumping to conclusions, doesn't necessarily mean that why don't you ask her if she's on the pill, and why?

DEAR ABBY: What is the correct name for a divorced man?

A woman who has been married and divorced is called a "divorcee"

A guy in our office calls himself a "bachelor," but actually, he is a divorced man. A girl feels lied to and cheated when she dates him and finds out later that he has misrepresented himself. DECEIVED

DEAR DECEIVED: The dictionary defines a bachelor as "an unmarried man." Therefore, any man who is unmarried (regardless of how he attained his single status) is properly called a bachelor.

DEAR ABBY: I work weekends as a sacker and carry-out boy in a big grocery store that has signs up all over the place saying, "NO TIPPING, PLEASE."

My problem is that nice lit-down my shirt pocket and tle old lady (and some young ones) who stuffs a quarter says, "Take it — nobody's looking."

Abby, when I return the tip some customers get insulted, but I return it anyway because it's against the rules to accept a tip, and a kid could get fired if he's caught taking one.

I've seen some guys accept tips, but I don't, and I never will because in the first place, it's cheating and in the second place, I don't want to get fired.

Abby, please ask customers not to try to slip a tip to someone where tipping isn't allowed. It just puts temptation in his way and weakens his character. CARRYOUT BOY

DEAR BOY: Here's your letter. It's beautiful. And so are you. The world could use more young people like you who respect the rules, and fewer like those who wink at them.

Women Artists Shuck Put-Downs

BY GAY PAULEY

NEW YORK (UPI) — Once upon a time, there was a theory that women didn't make high marks as artists because their creativity was directed to one primary purpose — having children.

But all has changed. Women have emerged as painters and sculptors capable of as fine a work as any man. A few already have been recognized — notably Georgia O'Keefe and Louise Nevelson.

Now, their numbers are growing and their acclaim with it. No longer are women artists put down. They have their one-woman shows in the finest of galleries. Just in recent months I've seen them drawing crowds and selling to sophisticated collectors in that toughest of all markets — New York.

Caroline Newhouse was a sellout with her show of sculptures to benefiit the New York Cultural Centre. Sarah Churchill showed her paintings for the first time at Colin's Gallery in New York and was a hit especially with her drawings of her father, Sir Winston.

Then there is Zita Davisson, the portraitist, whose subjects have included Gloria Vanderbilt, Beverly Sills and some of the Rockefellers. Bergdorf Goodman is giving her an exhibition.

Now, the prestigious Wally Findlay Galleries has an exhibit of the young painter, Ida Pellei, who has won recognition with her greenhouse still lifes. It is the second consecutive one-woman show for this gallery, which has just concluded one for Huldah Jeffee of Palm Beach.

But it isn't all a bed of flowers for women artists — yet. "It's hard to find acceptance," said Miss Pellei, in an interview. "I think if you keep plugging away, are in dead earnest and have the talent you'll make it.

"There is so much competition in the arts. Women have to knock on many doors. As in any creative work, you have to be persistent. I guess I was lucky."

Miss Pellei's luck didn't just happen. She remembered to follow up any time she was told, "It's not just what we want now. Maybe later."

The artist painted just about any assignment she could find for several years, including a long period as a department store muralist, doing backgrounds so grandoise in scale she worked on scaffolding 20 and 30 feet above the floor.

Miss Pellei, New York-born and now living in a house she restored in Pleasantville, N.Y., said she knew from about age six what her career would be. It was at this time that her teachers would collect her crayon sketches and send them to her parents, recommending that their daughter's artistic talents be encouraged.

HONDA CIVIC
THIS IS THE CAR ... THAT YOU ARE SEEING MORE AND MORE OF ON THE STREETS OF VICTORIA!

BECAUSE IT OFFERS COMFORT
Seats 4 Adults With Ease
PLUS ECONOMY
PRICES START AT $2949
* Plus Dealer Preparation
TAKE YOUR DISCOVERY DRIVE TODAY.
HONDA CAR CENTRE
909 Yates 386-6707
(Dealer Licence D3060)

These shoes not only LOOK good, they fit well, so they FEEL good!
By Empress

priced from $30 to $31
Be Good to Your Feet — Get a Pair Today!
OLD COUNTRY SHOES
"We Serve You Right!"
Downtown
635 JOHNSON ST.
PHONE 383-7012

OPEN EVERY NIGHT 'til 9 p.m. (Including Sun.)
THIS OFFER HAS 7 DAYS!
7 DAYS TO SAVE ON CARPET VALUES LIKE THESE
RUBBER BACKED FOR THE DO-IT-YOURSELFER
BEAVER PARK HIGH HOPES OR FIRST PRIZE $7.77 SQ.YD.
MODERN TIMES OR TREND SETTER $10.77 SQ.YD.
SWEET TALK & SHAG $6.77 SQ.YD.
CHANGING TIMES $10.77 SQ.YD.
CHERI reg. 22.95 $15.77 sq.m.
EXOTIC ISLE reg. 22.95 $15.77 SQ.YD.
KING HENRY reg. 19.95 $12.77 SQ.YD.
BRIDGE CLUB reg. 21.95 $14.95 SQ.YD.
OPEN EVERY NIGHT 'TIL 9 P.M.
mandel
on DOUGLAS opp. WOODWARDS 382-8776

Agghazy Gallery Ltd.
FINE ART SALON
1016 fort street, victoria 385-7443
is pleased to present
an
Exhibition and Sale
of
Andreas V. Olsen
WELL-KNOWN SEASCAPE ARTIST
You are cordially invited to the preview on
Wednesday, May 28 from 6-9 p.m.

386-2121
Monday through Saturday
8 a.m. to 6 p.m.

CLASSIFIED ADVERTISING

Vancouver Island's Largest Shopping Centre in Print

386-2121
Monday through Saturday
8 a.m. to 6 p.m.

BOX REPLIES

All replies to private box numbers available from 8:00 a.m. to 5:30 p.m. Monday to Friday inclusive.

Victoria Press Box numbers available on request. Charge $2.50 and $4.00

OFFICE HOURS

Classified Counter, 8:00 a.m. to 5:30 p.m. Business Office, 8:30 a.m. to 5:00 p.m. Monday to Friday inclusive.

* * *

OFFICE CLOSED SATURDAY

* * *

CLASSIFIED TELEPHONE HOURS

8:00 a.m. to 6:00 p.m., Monday to Saturday inclusive.

* * *

CLASSIFIED COPY DEADLINES

Regular classified advertisements may be placed at the counter, 8 a.m. to 5:00 p.m. on the day prior to publication, Monday to Friday inclusive. By telephone, 8:00 a.m. to 5:00 p.m., Monday to Saturday inclusive.

All classified semi-display copy must be in the possession of Victoria Press Ltd., 2621 Douglas Street, by 12 noon for the Colonist or 4 p.m. for the Times day prior to publication with the exception that copy for Monday Times must be in by 4 p.m. Friday.

FULL COVERAGE CLASSIFIED RATES

REGULAR CLASSIFIED LOCAL RATE

One day 12c per word per day.
Three consecutive days, 10c per word per day.
Six consecutive days 9c per word per day.
1 6-pt. heading or white space allowed to be charged at 5 words.
Minimum advertisement 10 words and $1.20.
Each initial, size, group or figures and abbreviation counts as one word.

SEMI-DISPLAY LOCAL RATE

Ads requiring a style other than that mentioned above will be charged by the measured agate line (14 agate lines equal 1 inch).
One day 50c per line, $7.00 inch.
Three consecutive days, 45c per line, $6.30 inch.
Six consecutive days, 40c line, $5.60 inch.

NATIONAL RATE AND OUT-OF-PROVINCE RATE

Regular classified, 15c per word per day.
Semi-display, 60c per line per day.

Birth Notices $3.00 per insertion for standard message of 30 words or less. 10c each additional word or initial.
In Memoriam Notices, Cards of Thanks, Deaths and Funeral Notices 43c per line per day. Three consecutive days $1.14.

Births, Deaths, In Memoriam Notices, Cards of Thanks, personals not accepted by telephone.
Single paper rates on request.

SUBSCRIPTION RATES

Wherever carrier service is maintained, $4.00 per month.
By mail — Canada, $5.00 per month, $14.50 per three months, $28.00 per 6 months, $55.00 per year. United States, $5.25 per month.
Saturday only—Canada, 35c per copy; United States, 40c per copy; Commonwealth and Foreign rates on request.
Mail subscriptions are payable in advance.
Authorized as second class mail. Post Office Department, Ottawa. Member Audit Bureau of Circulations.

TERMS OF PUBLICATION

The Victoria Press Ltd. shall not be liable for non-insertion of any advertisement beyond the amount paid for such advertisement.
In the event of an error occuring the liability of Victoria Press Ltd. shall not exceed the charge for the space actually occupied by the item in question.
All claims on error in publication shall be made within 12 hours thereafter and if not made shall not be considered. No claim will be allowed for more than one incorrect insertion not for errors not affecting the value of the advertisement.
All estimates of cost are approximate. Advertisers will be charged with space actually used.
All advertising copy will be subject to the approval of the Victoria Press Ltd., who reserve the right in its sole discretion to classify, reject or insert copy furnished.
All advertistments must comply with the British Columbia Human Rights act. This act states no advertisement may state or imply a preference, limitation, or specification on the basis of an applicant's race, religion, colour, marital status, ancestry, place of origin, age; or sex (unless the matter relates to the maintenance of public decency AND prior approval has been obtained through the Human Rights Branch).
While every endeavour will be made to forward replies to box numbers to the advertiser as soon as possible, we accept no liability in respect or loss or damage alleged to arisen through either failure or delay in forwarding such replies, however caused, whether by negligence or otherwise.

CIRCULATION REPRESENTATIVES

Duncan, Chemainus—
P. J. Rogers 746-6181
Nanaimo 753-2766
Lake Cowichan—
Mrs. R. A. Nilsen 749-3156

United States Representatives
MATTHEWS SHANNON and CULLEN INC.
New York, Boston, Chicago, Detroit, Philadelphia, Pittsburgh, Cleveland, Syracuse, Charlotte, Atlanta, Cincinnati.

DUNCAN BUREAU

Duncan Financial Centre, 435 Trunk Rd. Office and telephone hours 8:30 a.m. to 5 p.m. Monday to Friday inclusive.
PHONE DUNCAN 746-6181

CLASSIFIED SERVICE FOR DUNCAN COWICHAN RESIDENTS
Classified Ads phoned in to our Duncan office before 3:30 p.m. will appear in the following day's papers.
746-6181

NOTICE OF COPYRIGHT

Full complete and sole copyright in any advertisement produced by Victoria Press Ltd. is vested in and belongs to, Victoria Press Ltd.; provided, however, that copyright IN THAT PART AND THAT PART ONLY of any such advertisement consisting of illustrations, borders, signatures or similar components which is, or are, supplied to Victoria Press Ltd. by the advertiser in the form of engravings, matrices, casts, etc., and incorporated in said advertisement shall remain in and belongs to the advertiser.

1 BIRTHS

DOW — BORN TO JIM AND SUE Dow, 2720 Cook Street, at Jubilee hospital, on May 17th, a son, Ryan James. Proud grandparents are Mr. and Mrs. E. L. Griffin and Mr. and Mrs. W. C. Dow. Special thanks to Dr. Pound and maternity staff.

DUNSTAN — RON AND BARB (Denike) are pleased to announce the birth of their son Kieron Mark on May 18, 1975, 8-lbs. 10 oz. Happy grandparets are Sid and Jo Dunstan and Howard and Donna Denike. Another great grandchild for Mrs. C. W. Rideout of Vancouver. Special thanks to Dr. John Anderson.

GIBB — Born to Stan and Leona (nee Clarkson), Victoria, at Jubilee Hospital, on May 10, a darling girl, Shaune Marie, first grandchild for Annie May and Lloyd Clackson, fifth girl of five grandchildren for Sophia and Charles Gibb. Special thanks to Drs. James and Campbell and Nurse Carron.

HEPPELL—Born to Tom and Marg (nee Ireland), 227-3868 Shelbourne Street, at Royal Jubilee, on May 12, 1975, a son, Timothy Robert, 9 lbs. Proud grandparents are Mr. and Mrs. R. A. Ireland and Mr. and Mrs. M. E. Heppell. Proud great grandparents, Mrs. J. Peet, Mrs. E. Heppell. Sincere thanks to Drs. Roe, Gough and Popkin.

CLASSIFICATION INDEX

VITAL STATISTICS
1 Births
8 Card of Thanks
5 Deaths and Funerals
9 In Memoriams
10 Funeral Directors

NOTICES
14 Announcements
15 Coming Events and Meetings
16 Catering, Banquets and Reception Rooms
20 Lost and Found
11 Monumentals
18 Places to Visit
17 Restaurants

EMPLOYMENT
21 Help Wanted—General
22 Office Help
23 Skilled Trades
24 Sales Persons and Agents
25 Teachers
26 Part Time—Temporary Help
30 Situations Wanted

BUSINESS SERVICES AND DIRECTORY
36 Business Services and Directory

PERSONAL SERVICES
33 Bands, Musicians and Orchestras
40 Business Personals
43 Dancing
42 Education
71 Music Teachers
39 Personals
32 Trade Schools
38 Travel

MERCHANDISING
83 Aircraft
117 Antiques
78 Bicycles
80 Boats and Marine
65 Building Supplies
93 Cameras, Supplies and Photo Finishing
127 Chicks, Poultry, Hatching Eggs, Supplies
135 Farm Implements
12 Florists
60 Fuel
97 Furniture
120 Garden Supplies
99 Groceries, Meat and Produce
130 Heavy Equipment and Machinery
128 Livestock, Supplies and Events
100 Miscellaneous for Sale
103 Miscellaneous Wanted
109 Miscellaneous to Rent
77 Motorcycles
70 Musical Instruments
125 Pets and Supplies
96 Ranges, Stoves and Furnaces
92 Sporting Goods
115 Swaps
63 Timber
98 TV, Stereo, Radio Sales and Service
112 Wanted to Rent, Miscellaneous

AUTOMOTIVE
155 Automobile Financing and Insurance
164 Auto Body and Painting
162 Auto Repairs, Service and Towing
168 Campers, Trailers and Motor Homes
166 Cars and Trucks Wanted
150 Cars for Sale
151 Sports, Import Cars
148 Lease Vehicles
169 Mobile Homes and Parks
149 New Car Directory
160 Parts, Accessories
158 Tires
154 Trucks and Buses
156 U-Drive and Auto Washing

ACCOMMODATION
185 Convalescent and Rest Homes
175 Hotels
178 Summer Homes, Cottages and Resorts
181 Tourist Accommodation

RENTAL
201 Apartments to Rent, Furnished
200 Apartments to Rent, Unfurnished
202 Furniture to Rent
203 Apartments Wanted
206 Duplexes to Rent
207 Duplexes Wanted to Rent
215 Halls, Warehouses, Stores and Offices to Rent
197 Housekeeping Rooms to Rent
199 Housekeeping Rooms Wanted
211 Houses to Rent, Furnished
210 Houses to Rent, Unfurnished
212 Houses Wanted to Rent
190 Room and Board
191 Room and Board Wanted
193 Rooms to Rent
194 Rooms Wanted

FINANCIAL
155 Automobile Financing and Insurance
233 Mortgage Loans and Insurance
234 Mortgages for Sale
230 Personal Loans and Insurance
235 Wanted to Borrow

REAL ESTATE
280 Acreage for Sale and Wanted
240 Business Opportunities
241 Business Opportunities Wanted
247 Commercial or Industrial Properties
258 Condominiums and Townhouses
253 Country Homes and Properties
270 Exchange Real Estate
290 Farms for Sale and Wanted
263 Garages for Sale, Rent, Wanted
293 Gulf Islands Properties
250 Houses for Sale
265 Houses Wanted to Buy
295 Listings Cancelled
268 Listings Wanted
271 Lots for Sale
294 Mainland and Out-of-Province Properties
273 Property for Sale
274 Property Wanted
244 Revenue Property
245 Revenue Properties Wanted
285 Up-Island-Properties
256 Waterfront Properties
300 Churches

PAGE REPRODUCTIONS OR MICROFILM COPIES OF COMPLETE PAPERS AVAILABLE
PHONE 382-7211, LOCAL 276

PHONE DIRECT
386-2121
TO PLACE YOUR CLASSIFIED AD

1 BIRTHS

ISAAC—Jennifer Lynn proudly announces the arrival of her new baby sister, Janette Kathleen, 9 lb. 15 oz. Born at the Royal Jubilee Hospital on May 21, 1975. Proud parents are Dave and Karen. Many thanks to Dr. A. G. Gray and maternity staff. Insured.

5 DEATHS and FUNERALS

FERNS—Zella, E. of Victoria, B.C. peacefully, after a lengthy illness in Memorial Pavillion Hospital, on May 21, 1975, in her 79th year. Survived by her husband Herman, also 5 sisters and many relatives.
Private family service (cremation). Flowers gratefully declined, donations may be made to the Unitarian Church, Victoria. Arrangements through the Memorial Society of B.C. and First Memorial Services Ltd.

JORY — James Gordon Jory of 406-1130 Pandora Ave., passed away May 20th, aged 85 years. Survived by his loving wife, Nettie Mary, one daughter Olive Hockley, Vancouver, one son, Warren, San Jose, California. Seven grandchildren and four great-grandchildren, also one brother Roy Jory of Vermilion, Alta. He was a member of Prince Arthur Lodge No. 82 A.F.A.M. Vancouver, B.C.
Funeral service from Harron Bros. 10th Avenue, Vancouver at 1 p.m. Tuesday, May 27th. Interment in Masonic Cemetery, North Burnaby, B.C.

PRETTY—In Victoria on May 19, 1975, Daniel James Pretty sr. of 2639 Fifth St. born in Weyburn, Sask., resident in Victoria since 1940, formerly of Vancouver. He is survived by 2 sons, 1 daughter, grandchildren and 1 sister, Della Adams in Vancouver.
Funeral service on Friday, May 23 at 1:00 p.m. in McCall Bros. FAMILY CHAPEL with Pastor Harold Pendray officiating. Interment at Hatley Memorial Gardens.

SPOTTS—In Victoria, B.C., on May 21st, 1975, Mr. Walter Frederick Spotts, in his 90th year, a native son of Victoria, late residence 63 Gorge Road. He leaves his sister, Miss Laura Spotts, Victoria, B.C., and cousins.
Service will be held in the Sands Mortuary Limited "Memorial Chapel of Chimes" on Monday May 26th, 1975 at 1:30 p.m. Rev John Travis officiating. Cremation.
SANDS—VICTORIA

WOOD—Suddenly, at the Royal Inland Hospital, Kamloops, B.C. on May 20, 1975, Mr. Edward John Charles "Ted" Wood aged 53 years of 826 Rue Chez Nous Drive, Kamloops formerly of Victoria, born in Calgary, Alberta. He leaves his loving wife, Bernice Francis at the residence; 2 sons, Ronald of Kamloops and Robert of Victoria; 2 daughters, Mrs. Diane Buck of Prince George and Mrs. Sherry Keddie of Victoria; his mother, Mrs. Ethel Maude Wood of Calgary; 1 sister Mrs. Vera Linn of Calgary, 1 brother Fred Wood of Victoria and 2 grandchildren. He was a member of Peace Lodge AF and AM No. 126 and B.P.O.E. Lodge of Dawson Creek. He served as a school trustee for many years with Greater Victoria School Board and worked closely in aid of the mentally retarded children.
Funeral service in McCall Bros. FLORAL CHAPEL, Johnson and Vancouver Sts. on Monday, May 26 at 2:00 p.m. with the Rev. C. Barner officiating. Interment at Royal Oak Burial Park.

9 IN MEMORIAM

THEY SHALL GROW NOT OLD, AS WE WHO ARE LEFT GROW OLD, AGE SHALL NOT WEARY THEM, NOR THE YEARS CONDEMN. AT THE GOING DOWN OF THE SUN, AND IN THE MORNING, WE WILL REMEMBER THEM.
—WITH GRATITUDE, SANDS.

10 FUNERAL DIRECTORS

SERVING VANCOUVER ISLAND
Sands
WE CARE
Dedicated to service
Sensible Prices
SANDS FUNERAL CHAPELS
VICTORIA 388-5155
SIDNEY 656-2932
COLWOOD 478-3821
DUNCAN 746-5212
LADYSMITH 245-2331
NANAIMO 753-2032
Your six community Chapels. Independent, Family Owned and Controlled. Sands since 1912.

IFC INTERNATIONAL FLIGHT CARE
Specializing in forwarding to or from anywhere call collect
A Division of Sands
VICTORIA, 388-5155
SIDNEY, 656-2932
COLWOOD, 478-3821
DUNCAN, 746-5212
LADYSMITH, 245-2331
NANAIMO, 753-2032

Removal and Memorial Service
Covering Vancouver Island
A Division of Sands

CUNNINGHAM FUNERAL CHAPEL
(Formerly Chaplin's)
1155 Fort Street
Phone 384-5512 or 384-8626
Offering dignified moderate services for all. Geo. S. Cunningham, owner, manager.

McCALL BROS.
Funeral Chapels
1400 Vancouver Street
385-4465 — 385-4466 — 385-4467
MONDAY
WOOD, Mr. Edward John Charles "Ted",
2:00 p.m., FLORAL CHAPEL

THOMSON & IRVING
Funeral Chapel
Est. 1906 — Formerly of Winnipeg
A Dignifield and Understanding Service at Moderate Cost
PRE-NEED AT NEED
1625 Quadra St. Phone 384-2612

HAYWARD'S CHAPEL
Ready to carry out the family's wishes, quietly, sympathetically, with efficiency and dignity.
386-3505
1625 Quadra St.

FIRST MEMORIAL SERVICES
Serving the Public and Exclusive undertakers for the Memorial Society of B.C. 658-5244.

11 MONUMENTALS

STEWART MONUMENTAL Works Ltd.
ESTABLISHED 1896
Memorial of Distinction
Marble fireplace and tabletops
1403 May ST. 384-3452

MORTIMER'S MONUMENTS
ESTABLISHED 1877
"The Finest in Craftsmanship"
633 DAVID ST. 383-6421

14 ANNOUNCEMENTS

IN MEMORIAM DONATIONS
to be used exclusively for
CANCER RESEARCH
should be directed to
CANADIAN CANCER SOCIETY
857 Caledonia Ave., Victoria.

14 ANNOUNCEMENTS

JAMES BAY COMMUNITY REsources Board elections will be held at the Community School, 140 Oswego St. (Simcoe St. entrance), 9 a.m. to 8 p.m. May 24, 1975. There will be an advance poll May 22, 1975. 4 p.m. to 8 p.m. at the same address. For further information call 382-2161.

REGAL DISTRIBUTORS LTD. IS pleased to announce the following prize winners at the recent J. C. Fair. First Prize one set of Lustrecraft cookware, Mr. Dave Mello, 1262 Pierce Cres. Victoria. Second prize, one set of Regal Fine China, Mrs. D. Featherstone, 504-450 Simcoe St., Victoria.

15 COMING EVENTS and MEETINGS

KHALSA DIWAN SOCIETY
Notice
of
EXTRAORDINARY GENERAL MEETING OF MEMBERS of the KHALSA DIWAN SOCIETY OF VICTORIA
To the MEMBERS of KHALSA DIWAN SOCIETY
Take Notice that an Extraordinary general meeting of the KHALSA DIWAN SOCIETY will be held at 1210 Topaz Avenue, Victoria, British Columbia, on Sunday, the 1st day of June, A.D., 1975 at 10 a.m. and that it is intended to propose the following resolution as an extraordinary resolution:
RESOLVED, as an extraordinary resolution, that the By-Laws of the Khalsa Diwan Society be altered by deleting therefrom clause 7 and substituting therefore the following clause 7:
The election of the President, Secretary and Treasurer and members of the Executive shall take place at the annual meeting. The election of officers and directors, and the decision on any other question arising at any meeting of the Society shall be made by a standing vote. Each member present at a meeting shall have one vote.
DATED at Victoria, B.C. this 20th day of May, A.D. 1975.
KULDEEP SINGH BAINS
President

GIANT INDOOR FLEA MARKET. Victoria Curling rink. Sunday June 1st. Over 100 stalls of antiques, furniture, household goods and misc. For information and stall reservation, phone 384-3927 or 384-0749.

MYSTERY TOUR
Leaves V.I. Coach Lines depot every Sunday at 1:30 p.m. Return 5 p.m. $4.50 includes tea. 385-4411.

RUMMAGE SALE — ROYAL CAnadian Legion Pro Patricia Branch No. 31 L.A. To be held 9 a.m.-11 a.m. May 24, 625 Courtenay St.

20 LOST and FOUND

LOST: SATURDAY, CHARM bracelet, 3 charms, reward. 388-5238.

FOUND: MAN'S BIFOCAL glasses, area Pat Bay Hwy.-Amity Dr. 656-6598.

LOST: GREY, MALE CAT; white paws, stomach, Fairfield area. Animal Crusaders 386-9832.

FOUND: SMALL BOAT, LANGford Lake, 478-7898.

LOST—DOG, SMALL, BLACK, Gorge Park, Sunday. 598-4864.

20 LOST and FOUND

LOST: YORKSHIRE DOG, TAN colour, lost approximately 2 weeks ago, Happy Valley Rd.-Langford area. Please contact Chester Friend, 382-6811 or 384-7425.

LOST IN VICTORIA BETWEEN Jubilee Hospital and City Centre Motel, Ladies Silver Framed glasses in brown case. Finder please phone Mrs. Clark, 386-2904.

LOST: TRI-COLOR FEMALE Sheltie (miniature collie, black and white) in vicinity Harbour Rd., Sidney. Answers to Jill. Reward. 656-1371.

LOST; GREY AND BLACK, 1½ years tabby, Cedar Hill and Kenmore. Reward for information. 477-4963.

LOST: MALE TABBY CAT, 5 years old, black, grey-brown stripes, white on face, chest and paws. Please call: 477-6898.

AUTOGRAPHED SOCCER BALL, left under the table at Centennial Park Sunday evening. Reward. 478-3853.

LOST—COLLARED 10-MONTH Border Collie, male, black with white markings, Munns Rd., 479-8682.

LOST—LADIES GOLD BRACElet style watch around May 16 in Victoria area sentimental value. 658-5908.

LOST: MINIATURE BLACK POOdle, answers to Susie. Near observatory on West Saanich Rd. Please call 477-4467.

LOST: BLACK FEMAL CAIRN terrier, spayed, name-Troona, Camosun College area, Richmond Rd. Foul Bay. Reward. 592-9370.

LOST BROWN, BLACK, AND white male dog, Samoyed-Collie-Corgi mix, long chain around neck, 595-5956.

LOST—ORANGE AND WHITE male cat, Fairfield—Foul Bay Road area. Since May 15. 598-3282.

LOST — AT OAKLANDS SCHOOL, childs brown eye glasses. Name and phone engraved. 595-4807.

LOST—GOLD WEDDING BAND, Beacon Hill Park. Inscriptions inside and out. Reward. 383-5588.

LOST SEPTEMBER 14, 1974. Gold Bulova Watch. Airport. 478-6038.

FOUND: FEMALE CAT, PART persian, part tabby, age 5 months. Phone 388-6894 on Monday.

LOST CALICO CAT WITH YELlow flea collar, Cook-Quadra childrens pet, reward, 383-1553.

FOUND—MAN'S RALEIGH BICYcle Gonzalez beach. 598-2045.

21 HELP WANTED GENERAL

ADVERTISEMENTS IN THIS CLASSIFICATION MUST COMPLY WITH THE BRITISH COLUMBIA HUMAN RIGHTS ACT SEE COLUMN 1

ASSISTANT MANAGER WANTED for fast food delivery service. Mature person only. Evening work. Wages according to ability and experience. Knowledge of the city an asset. Phone mornings 384-6829.

SERVICE STATION REQUIRE A front end attendant over 20 years old, must be experienced and able to work different shifts. Apply 305 Trans Canada Hwy., see Al or Jim.

IF YOU CAN BELIEVE THAT jogging or running can be one of the most beneficial things for mankind and you would like to make your living selling that idea to others, phone 382-4762.

SALES PERSON FOR HARDware department, some experience preferred. Permanent position, please give full particulars to Victoria Press Box 530.

SEMI-RETIRED PERSON REquired to give individual care to active 10-month-old girl. Must have lots of patience and love. 7:30-4:30 Monday-Friday. 385-7494.

EXPERIENCED JANITORIAL worker, day shift, Saanich area, steady work, good working conditions, and good benefits, Victoria Press Box 547.

WANTED: PERSON ACCUSTOMed to using paint sprayer, 2 days work spraying house. Paint and sprayer supplied. 384-7967.

PART TIME EXPERIENCED hairdresser, to assume established clientele in busy salon. For interview call 478-2428 or 478-8128.

MATURE WOMAN TO CARE for 2 children, my home. 478-7242 before 2 p.m. Mother works shifts.

WANTED CARRIERS TO DEliver weekly paper on Wednesday. 383-5822.

CERTIFIED OR EXPERIENCED dental assistant. Apply in writing to 310—1900 Richmond.

MATURE PEOPLE FOR LIGHT manufacturing. Phone 598-7749 Monday morning.

21 HELP WANTED GENERAL

Paul's Restaurant
Waiter-waitress required for morning and evening shifts, shift work involved. Full time employment. Apply 1900 Douglas St. between 2-3 p.m.

NO JOB EXPERIENCE? IF YOU are 17 we will pay to train you. Radio communications, heavy equipment, weapon systems, man management. Part time until the 28th of June and throughout the year. Full time 28th June - 31st of August. Call upon C. Scot. R. Bay St. Armories any Tuesday or Thursday evenings. 7:30-10:00 p.m.

REGISTERED NURSES
Rest Haven General Hospital, acute, 56 beds, Sidney, British Columbia would be interested in receiving applications for the above position. Please write or phone Director of Nurses, Rest Haven General Hospital, Sidney, B.C. or phone 656-1121.

MATURE AND RESPONSIBLE caretaker couple, required for full time duty, on large acreage in North Saanich, comfortable 3 bedroom house supplied, reply with references to 825 Bay St. or phone 382-4218.

EXPERIENCED ALIGNMENT and brake mechanic required for permanent position. Excellent salary and commission for the right person. Apply in person Victoria Tire 610 Herald St.

FUR FINISHER OR SEAMstress to prepare fur garments and install linings, we will teach an experienced seamstress. $3 hour and upwards. Apply Custom Furriers 910 Gordon St. 383-3718.

TEXTILES PRICER REQUIRED. 2 years experience in clothing sales an asset. Permanent full-time position after initial training period. Contact Personnel Officer, Goodwill Enterprises. 385-5756.

REQUIRED IMMEDIATELY 2 full time General Duty Nurses for modern 10 bed Hospital on Vancouver Island West Coast. Telephone 934-6322 or write Administrator Box 399, Tahsis, B.C.

PERSON WITH SOME NURSING experience required to look after semi-paralyzed lady. 9-4:30, 5 days weekly. Oak Bay area. State salary. References essential, 384-8791.

EXPERIENCED HOUSEKEEPER for couple in Fairfield area, preferable live in. Weekends off. Good wages. References. Reply Victoria Press, Box 520.

EXPERIENCED WAITERwaitresses, wanted for Coffee Mac's Restaurant approximately 37½ hours week. Apply in person to 617 Gorge Rd. or phone 384-9547.

HAIRSTYLIST, NEW MOD salon requires expert hair cutter, must be knowledgeable in all phases of modern styling. Apply Maison George, 699 Fort St.

REQUIRE EXPERIENCED MObile home set-up and service person in Victoria, must have proven ability in this field, 478-9517, 478-9912 for interview.

HOUSEKEEPER AND BABYSITter wanted first week of June. New country home in Sooke, preferably live-in. One child welcome. Victoria Press Box 450.

MATURE, RELIABLE PERSON for afternoon shift and sleep in, also part time day shift. Some weekends. Small resthome. 384-6452.

RELIABLE COUPLE REQUIRED as resident caretakers for small block. Reply Victoria Press, Box 521.

EXPERIENCED HAIRDRESSER required, full or part-time, for busy salon. Good wages for ambitious person. 478-5611.

BABYSITTER NEEDED, 2-5 days per week. Monday-Friday. Feltham and Shelbourne area. 477-8915.

PART-TIME AND FULL-TIME maids required. Experience preferred but will train. Apply in person 133 Gorge Rd. E. 388-6431.

BABYSITTER, MAINLY AFTERnoons, some evenings and mornings, children 5 and 2. My home, Oak Bay. References. 595-6928.

EXPERIENCED MATURE PARTtime waitresses-waiters required. Royal Oak Restaurant. Apply in person. 479-7214.

MATURE LADY TO LIVE-IN June 15 to Sept. 7, 15 and 17-year-old in family. Close to bus and city centre. 598-3198.

2 EXPERIENCED SALAD PERsons wanted. Please apply in person Plaza Restaurant, 1175 Douglas St.

JANITORS AND JANITORESSES for morning and afternoon shifts in Sidney area. Union wages. Victoria Press Box 540.

MATURE KITCHEN HELP wanted. Must apply in person Brite Spot Drive Inn. 3909 Quadra St.

PERSON FOR HOUSECLEANING, Tuesday or Thursday afternoons. $3.50 hour. References. Phone 384-5590 except afternoons.

EXPERIENCED BANK TELLERS required, full and or part time. Phone 656-1141 10 a.m. to 5 p.m. 656-4579 evenings. Sidney.

WANTED — RETIRED PERSON for light duties in small apartment in return for very reasonable rent. 598-4060.

SPARE TIME SERVICE STATION attendant, must be responsible and have past experience. Give reference Victoria Press, Box 518.

WAITRESS-WAITER, MATURE, neat appearance for dining lounge. Experienced only. Cordon Bleu, 820 Esquimalt Rd.

NEED FRAMER OR CONTRACtor with experience in building A-Frame homes. Phone 478-3741, 478-6122.

CERTIFIED DENTAL ASSISTANT Required for a busy preventive practise in Sidney. For an interview please call 656-5412.

DESK CLERK REQUIRED FOR 12 to 8 shift. Suit retired man. Apply James Bay Inn, 270 Government St.

REST HOME REQUIRES EXPErienced ladies for afternoon and night shifts, phone Res. 478-6451 or Bus. 598-7441.

EXPERIENCED RELIABLE COUple to manage 20-unit downtown motel. References required. Apply Queen Victoria Inn.

LIVE IN BABYSITTER — housekeeper; mature, capable, and fond of children. Room and board plus salary. 477-1650.

YOUNG PERSON TO ASSIST free lance news reporter and photographer. Minimum age, 17. 388-6118.

ADVERTISING SALES PERSON for B.C. Protestant Journal. 388-6118.

MATURE PERSON, NONdrinker to work in restaurant. 478-1351.

DAY CARE, YOUR HOME, James Bay area. Boys 6 and 8. 382-5543 after 12 p.m.

COUPLE AS CARETAKERS FOR a hall, no children, suite available. For information 479-6467.

ESCORTS WANTED BETWEEN ages 28-38. Leave name and number at 385-3500.

COOK. EXPERIENCED PERSON. Apply in person, Longhorn Steak House, 4066 Shelbourne St.

THE CUTTING BENCH — Crimpers require first-class hair stylists. 598-1221.

PERSON FOR REST HOME, swing shift. Nurse's aid preferred. 385-9821.

COCKTAIL WAITER-WAITRESS experienced only to $4.00 per hour plus bonus, 385-1031 after 6 p.m.

WANTED: PART-TIME HAIR dresser from 1-5 daily, experienced and neat. Phone 382-4652.

EXPERIENCED DESK CLERK required immediately. Apply in person, Queen Victoria Inn.

BAKERS HELPER WANTED. Night work. Experience not necessary. Apply Rosebud Bakery, Government St.

CARETAKER FOR 15-SUITE older apartment, Vic West, working couple. 388-9201 after 5:00 p.m.

21 HELP WANTED GENERAL

Personal care facility requires mature housekeeper and laundress, must be able to work weekends. Apply in person to 336 Simcoe Street.

INDEPENDENCE
Our teenagers need independence, but also a friendly supportive hand. Can you help one to function in a healthier, happier way? Boarding Homes are needed by the Department of Human Resources. Call Miss M. Rolls, 598-5121, 8:30 a.m. to 4:30 p.m.

LONG TERM TWO PARENT foster home for fun loving 10 year old boy. Parents must be able to provide consistent, firm and loving environment despite difficult behaviours. This child needs a great deal of attention and must be the youngest in the family. Special foster rate available. Call Miss. M. Rolls at Department of Human Resources, 598-5121 8:30 a.m. to 4:30 p.m.

EXPERIENCED TRAVEL AGENT REQUIRED IMMEDIATELY
Good salary. 384-9763 after 7 p.m.

RETIRED PERSON REQUIRED by local established gift shop., 25 hour work week, minimum wage. Duties include merchandising, janitorial and security duties. Preference given to person proficient in handyman skills. Write to Victoria Press Box 501 with ful particulars.

COUPLE REQUIRED TO CAREtake private island located 14 miles east of Campbell River year round. Must have experience with light plants, general maintenance, and boat handling. References required. Contact Thor Petersen at Coastland Realty, Box 489 Campbell River. 287-7161.

HOUSEKEEPER WANTED— FOR two children aged 11 and 14 years old to work three half days per week. Involves making supper and to sleep over when business couple go up Island. Age 30-55 year old preferred and references required. Phone Mrs. L. Van 479-1463.

COUPLE AS CARETAKERS FOR 50-suite apartment block, must have experience in maintenance and rent collection. Man should have knowledge of furnace repairs, preference given to non drinkers, non smokers. Reply Victoria Press, Box 511.

LIVE-IN HOMEMAKERS
Opportunities for semi-retired ladies to help their local communities. Your experience needed by HEALTH CARE SERVICES UP-JOHN LIMITED. Call us at 388-6639 Monday-Friday, 9-4:30.

VANCOUVER. LIVE IN CARE for 2 friendly intelligent school children, one whom is lame, but cares for herself. Professional busy, mother. No father. 386-6265 or write Victoria Press Box 553.

MATURE WORKING MANAGER for new chocolate shop in Mayfair shopping centre. Must have clean, neat appearance, and be capable of decision-making. Previous retail experience an asset. 595-1241 for interview.

CLEANING PERSON FOR LIGHT janitorial duties, dusting, vacuuming etc., drivers license preferable but not essential, 4 to 8 hours per night, 5 days per week. Apply in person to suite No. 102-734 Aldebury between 9 and 4.

EQUIRED IMMEDIATELY — experienced caretaker for 35 suite apartment block in the city of Victoria. Please contact Mr. David Brown, 195 East Burnside. 386-6308.

EXPERIENCED JANITORIAL workers, afternoon shift, Saanich area, steady work, good working conditions. Couple could make $1300 month. Victoria Press Box 547.

HOUSEKEEPER TO LIVE IN, for widower and 5 year old son. State age, particulars, experience, salary expected, address, phone number to Victoria Press Box 527. References required.

CARETAKERS, COUPLE PREferred for Christian Science Church and grounds, 1205 Pandora. Phone before 6 p.m. 385-3947.

BABYSITTER NEEDED FOR 2 year old, your home, Admirals Rd. and Murray Rd. area, five days weekly. 386-2708.

WANTED PERSON WITH OWN car for delivery on Wednesdays, between 3 to 4 hours that day. 383-5822.

EXPERIENCED GRILL COOK, 11 p.m. to 6 a.m., apply Scott's Restaurant, 650 Yates.

COOK FOR REST HOME, SATURday and Sunday. Phone 385-9821.

22 OFFICE HELP

ADVERTISEMENTS IN THIS CLASSIFICATION MUST COMPLY WITH THE BRITISH COLUMBIA HUMAN RIGHTS ACT SEE COLUMN 1

LEGAL
Bright Bell for this brilliant barrister, new and modern office — some conveyancing and previous general legal experience. Salary $750-$850. Drake Personnel, 1175 Douglas, 385-3425.

INTERESTING AND REMUNerative business office position in busy oral surgery office. Experience with medical dental terminology preferred. Typing necessary. 385-3488.

EXPERIENCED SECRETARY required for mobile home sales firm. Duties will include typing, telephone work, payables and filing etc. 478-9517 or 478-9912 for interview.

RECEPTION — TYPIST
Lovely new surroundings — public contact, good typing skills essential along with personality and appearance. Salary $600. Drake Personnel, 1175 Douglas, 385-3425.

SECRETARY; BRIGHT, EFficient, attractive; shorthand, typing and investment company experience including portfolios. Pitfield MacKay, Ross, Inc. 388-5411. Call Mr. Bowron for appointment.

LEGAL SECRETARY REquired, must have some experience in a lawyer's office, shorthand an advantage. $700 plus. 386-6754.

TRAVEL OFFICE REQUIRES vacation relief clerk steno, 5-6 weeks per year. Starting 1 week June 23. Reply Victoria Press Box 533.

MEDICAL RECEPTIONIST FOR July 1 for 10 weeks. 10-5 p.m. Monday-Friday. State salary and experience. Victoria Press Box 544.

DOWNTOWN BANK BRANCH REquires head teller, experience preferred. Contact Miss Donkin at 386-3204.

PART-TIME LAND REGISTRY clerk, will train but must have some experience in real estate. Hours 9:30-1 p.m. 386-9021.

RELIABLE PERSON FOR STOCK records and figure work. 4 hours. 2-3 days per week. $3.50 per hour. Victoria Press Box, 542.

REQUIRE EXPERIENCED PERson in payroll, accounting and general office. Must have typing. Send resume to P.O. Box 901, Victoria.

LEGAL SECRETARY, EXPERIenced in litigation for partner of law firm. 385-6703.

WANTED RELIABLE, OCcasional babysitter. 388-6586.

22 OFFICE HELP

SCHOOL DISTRICT NO 61 (GREATER VICTORIA)
Clerk Stenographer
Salary range :
$650.00 to $706.00 monthly
Applicants for this position must have high school graduation or equivalent educational standing, considerable experience in performing stenographic work, including the ability to take and transcribe dictation. Position offers full range of fringe benefits.
Application to be made at the Personnel Office, 3128 Foul Bay Road, Victoria, B.C., up to Thursday, May 29, 1975.

C.A. STUDENT
C.A. Student with one or more Years experience required by rapidly expanding firm of chartered accountants. Submit resume in confidence to:
McCubbin Eng and Company
824 Fort St.
Victoria, B.C.
Attention: Mr. J. D. A. Hulko.

RECEPTIONIST-TYPIST REquired for residential retirement hotel. Beautiful surroundings, pleasant atmosphere. Applicants must be able to type, be familiar with P.A.B.X. board, and enjoy meeting the public. Excellent company benefits. To arrange for an interview please contact 598-3326 between 8:30-4 p.m. Monday-Friday.

INVOICE CLERK
For Wholesale Building Supply
Adding Machine and Typing
Experience a must.
Mathematical logic necessary.
Steady Employment.
Many Company Benefits.
Apply Victoria Press, Box 535 in own handwriting.

POSITION SECURITY
Leading international insurance company requires experienced insurance stenographer. All personal lines, preferably with shorthand. Must have pleasing personality and ability to work on own. Reply in writing only to Royal Insurance, P.O. Box 280 Victoria, B.C.

RECEPTIONIST TYPIST WANTed by Pitfield, Mackay, Ross. Applicant must be attractive, bright and cheerful. Duties involve switchboard, typing and general receptionist functions. Please phone for appointment 388-5411, Mr. Bowron.

SECRETARY
Involvement plus — awaits you in this busy professional office — must have good secretarial background, typing 60-70 W.P.M. Previous medical terminology an asset. Drake Personnel, 1175 Douglas, 385-3425.

RECEPTIONIST AND GIRL FRIday. No experience necessary. We will train you. If you have a good telephone voice and pleasing personality and would like to work in an executive office please call Mr. Bruce at 388-4404.

LEGAL
Experienced litigation secretary for senior partner in well-established downtown firm. Typing and shorthand, salary $750-$800 plus. Drake Personnel, 1175 Douglas St., 385-3425.

SENIOR LITIGATION SECREtary required by medium size law firm. Must be able to work on own. Salary good but commensurate with experience. Reply: Mrs. Stevenson, No. 261-1636 Pandosy St., Kelowna, B.C. 762-5434.

PAYROLL CLERK
Variety—good figure aptitude, payroll, typing, general office. Must be experienced and have office background. Esquimalt area. Salary: $600. Drake Personnel, 1175-Douglas, 385-3425.

23 SKILLED TRADES

ADVERTISEMENTS IN THIS CLASSIFICATION MUST COMPLY WITH THE BRITISH COLUMBIA HUMAN RIGHTS ACT SEE COLUMN 1

MACMILLAN BLOEDEL
REQUIRES
ONE WOODS MECHANIC
ONE LOG TRUCK MECHANIC
(Day shift and afternoon shift)
For Queen Charlotte Division. Applicants must possess B.C. or Inter Provincial Tradesman's qualification certificates. Please apply to:
V. Mauro
Employment Office
1196 West Pender St.
Vancouver B.C.
V6E 2R9
or
W. E. Mosher,
227 Commercial St.,
Nanaimo, B.C.

INSTRUMENTATION FIELD SERVICE ENGINEER
Canadian distributor of scientific, biomedical equipment requires field engineer for western Canada. Successful candidate to be Vancouver based. Requirements 3-5 ears experience digital elecronics, knowledge of chemistry an asset. Must be free to travel. Inial training 3 months in our science centre in Tarrytown, New York.—
Remuneration good, company car and generous fringe benefits.
Please send resume to: Technican Canada, 889 Montee De Liesse, Montreal, H4T-1P5. Attn. Mr. R. Sampson, Service Manaker.

BRAKE REPAIR PERSON
Opening for a qualified journeyman, good working conditions in a new shop, apply to Island Brake Service, 677 Burnside Road East, 385-7832, ask for Jim Bellavance.

EXPERIENCED AUTOMOTIVE partsperson required immediately preferably with GM experience. Union shop with excellent renumerations and fringe benefits. All replies confidential. Victoria Press, Box 523.

REQUIRED IMMEDIATELY rick-layers. Fully qualified and experienced only. Union wages. pply job site 546 Yates Street, 8 a.m. to 4:30 p.m. weekdays.

POSITIONS OPEN IN NANAIMO Sawmill for planer person (male or female) licensed log scaler and 966 Caterpillar machine operator. Apply, call 753-5161 or 753-1512.

WILL BABYSIT YOUR CHILD OR children any age at my home near Beacon Hill Park, Monday to Friday. 385-8469.

PARTS PERSON REQUIRED for import car dealer. Experienced preferred, but not essential. Victoria Press Box 546.

WANTED EXPERIENCED DRYwall tapers, immediately. 384-5912. THIRTY

RELIABLE PERSON WISHES job as beer parlor waiter or tap man. Lots of experience. 382-3037.

GOOD CARPENTERS WANTED. Contact 658-5427 after 5 or weekends.

QUALIFIED MECHANIC WANTed, good wages and working conditions, apply 225 Menzies.

DRYWALL TAPER TO START immediately, top rates. 383-4087.

23 SKILLED TRADES

British Columbia Forest Products Limited
MACKENZIE DIVISION — WOOD PRODUCTS
requires
Electricians
Immediate openings are available in our wood products mills for electricians. Applicants should be experienced journeymen with heavy industrial background. The present rate is $7.50½ per hour for certified journeymen plus a $0.24 cost of living allowance or $7.29½ per hour for uncertified journeymen plus a $0.24 cost of living allowance. A comprehensive benefit package is available.
BCFP is a major integrated forest products company employing more than 5,000 people throughtout B.C.

Community
Mackenzie is located 120 miles north of Prince George in the central interior of B.C. The community has been professionally planned and now has a population of 6,500. Housing is available within the $28,000 to $42,000 price range. Good educational and commercial facilities are established and are expanding to meet the requirements of the increasing population. Both summer and winter recreational activities are readily available in the surrounding area including fishing, boating, hunting, skiing and snowmobiling.
Written applications outlining training and work experience should be directed to:
G. McIntosh
Employment supervisor
British Columbia Forest Products Limited
Box 310
Mackenzie, B.C.
VOJ 2C0
Telephone applications accepted. Please call collect to: (604) 997-3989.

British Columbia Forest Products Limited
RENFREW LOGGING DIVISION
REQUIRES
ONE JOURNEYMAN CARPENTER WITH CERTIFICATE
$7.45½ per hour with excellent fringe benefits which include Pension plan, B.C. medical plan, sickness benefits, dental plan, free commuter bus service to Lake Cowichan, Duncan or Victoria area. Or bunk house accommodation available if required.
Apply to Jim Shepherd at 647-5511 between 7 a.m. and 5 p.m. weekdays or write British Columbia Forest Products Ltd., Port Renfrew, B.C.

AUTO BODY REPAIR PERSON
We have openings for two fully qualified journeymen in our expanding shop. Good working conditions on flat rate system. Fringe benefits, including dental plan. 2 stalls per person for added production. Apply to:
ADVANCE COLLISION LTD.
741 PEMBROKE, 388-4491.
ASK FOR DAVE OR JOHN

24 SALES PERSONS and AGENTS

ADVERTISEMENTS IN THIS CLASSIFICATION MUST COMPLY WITH THE BRITISH COLUMBIA HUMAN RIGHTS ACT SEE COLUMN 1

PROFESSIONAL POSITIVE
Qualifications — mental attitude — positive, alert, and inquiring, Open mindedness a necessity. Education should consist of Grade 12 or equivalent, and some training and experience in Human Relations or related fields.
Uniform required is not only a business suit and attire but the professional manner to go with it.
Renumeration—
Salary and commission to be discussed based on your qualifications, ability and amount of your T-4 slips in the last 3 years.
Training—
If you have always wanted excellent training in "How to sell" whether you have ever sold before or not, you can receive it here. We can show you how to sell so well, you'll never have to read the Help Wanted ads again.
Ammenities—
Including expenses in promotion are provided.
For further information please call during business hours, 9-5 at 388-5052 and ask for Mr. Hunter.

Real Estate Agent Nominee
New Real Estate Company has an opening for a Real Estate Agent Nominee. This opportunity is suitable for ambitious person interested in a better future and higher income. We offer inventory of new homes to sell plus many referrals and an excellent opportunity to deal with many other fields of Real Estate. Office duties and renumeration open for discussion. Your reply will be treated in strictest confidence. Victoria Press, Box 374.

LICENSED REALTORS REQUIRED BY
'Victoria's leading condominium brokers'
+Sell an exciting new concept in living.
+Meet new contacts for house listings
+Build a clientele for future sales.
Call DON WHYTE or ALEC GOWER 592-2407
WHYTE AND GOWER OAK BAY PROPERTIES LTD.
2227 Oak Bay Avenue

REALTORS
—Coast to coast real estate service
—Trade and guarantees
—Bonus commission schemes
—2 locations
—Full management assistance
—All the usual benefits
Call: JACK MEARS, F.R.I. 598-3321
JACK MEARS OAK BAY REALTY LTD.
2194 OAK BAY AVE.

24 SALES PERSONS and AGENTS

Pay Progress Permanence Prestige
Three Openings now for smart young minded persons in the local branch of a large International firm. This is an impressive opportunity for an ambitious person who wants to get ahead To qualify, you need a positive mental attitude, grade XI or better, self-confidence and pleasant personality. You must be free to begin work immediately. This position has all Company benefits and very complete training, previous experience is unnecessary.
Only those who sincerely wish to get ahead need apply. Car essential. Must be 19 or over.
Phone now to arrange appointment for personal interview:
Friday 9 a.m.-5 p.m. Mr. Rokosz, 384-0912.

REALTORS
Our office in the Hillside Shopping Centre Mall is a very busy place. We require two salespersons willing to take advantage of this lucrative location. Our Realtors are a successful and congenial group, enjoying an excellent commission split, generous advertising allowances and many company benefits. For a confidential interview call Ted Bowden, Sales Supervisor 595-2961 (Res. 479-1479), or Hans Hegen, Manager, Real Estate Dept. 388-5451 (Res. 477-3227) anytime.
NATIONAL TRUST
REAL ESTATE DIVISION
1280 DOUGLAS
3108 SHELBOURNE

SALESPERSON
Highly rewarding position for a person to sell new homes for Construction company, With extended future in Real Estate. Big inventory of homes for sale at all times. Best consideration will be given to the happily married person with family, preferably the more responsible one of the two, (Head of the family). Applicant must be bright, aggressive, with sales experience and high ethics. We offer salary plus bonus to make a generous income. All replies strictly confidential. Please enclose resume reply to Victoria Press Box 552.

SALES REPRESENTATIVE
Required for rental equipment firm. To call on existing accounts and solicit new business. Vancouver Island and Vancouver city. Car allowance, salary, commission, usual fringe benefits. Victoria Press Box 412.

PROFESSIONAL SALES PERsons required in Victoria and Sidney in very marketable product necessary for a home owner. Management positions available. For interview call 383-1332.

MOBILE HOME SALES FIRM requires experienced salesperson, must have proven ability, and be aggressive. 478-9517, 478-9912 for interview.

MATURE SALESPERSON REquired for jewelry and gift store, able to meet public. Some experience an asset. Reply Victoria Press Box 536.

EXPERIENCED INDUSTRIAL sales person wanted for mid Vancouver Island Company. Victoria Press Box 532.

25 TEACHERS

ADVERTISEMENTS IN THIS CLASSIFICATION MUST COMPLY WITH THE BRITISH COLUMBIA HUMAN RIGHTS ACT SEE COLUMN 1

GREATER VICTORIA SCHOOL DISTRICT No. 61
VICTOR ST. SCHOOL FOR THE MENTALLY HANDICAPPED
REQUIRES
Teachers with background or special interest in the teaching of mentally handicapped students ages 7-16.
1. One teacher required for the 1975-76 school year, beginning September, 1975. (Competition No. 9-75.)
2. Several teachers required for a summer school program from June 20 to August 29, 1975. (Competition No. 10-75.)
Salary commensurate with qualifications and experience.
Applications for the above positions are to be forwarded, in writing, to Glenn G. Wall, Assistant Superintendent of Schools (Administration), Greater Victoria School Board, P.O. Box 700, Victoria, no later than Friday, June 6, 1975. Please quote appropriate competition number.

SCHOOL DISTRICT NO. 63 (SAANICH)
Applications are invited immediately for the full time position of Sr. Secondary Music Teacher, qualified in both band and choral work, with view to possible part time District Music Consultant, depending on qualifications and experience.
Interested applicants for this position are requested to submit completed applications, together with copies of supporting documents, immediately to:
Applictions officer,
Secondary Education,
School Distirct NO. 63 (Saanich)
P.O. Box 2010
Sidney, B.C.

26 PART TIME or TEMPORARY HELP

ADVERTISEMENTS IN THIS CLASSIFICATION MUST COMPLY WITH THE BRITISH COLUMBIA HUMAN RIGHTS ACT SEE COLUMN 1

WANTED PERMANENT PART time counter worker, 21 hours per week. Please apply by letter only to Mrs. L. Nolan, c.o. Orange Julius, 720 Yates St.

PART TIME BOOKKEEPER REquired. Must have some typing and ledger experience. Call Mr. Leonard at 386-6701 between 10 a.m.-12 only.

RELIABLE PEOPLE TO DO telephone work, 3-4 hours a day, for a large Victoria department store. Reply Victoria Press, Box 543.

EXPERIENCED PART-TIME sales personnel for better quality ladies wear store. Phone Mrs. Mills, 9-12, 383-4932.

EXPERIENCED FURNITURE and appliance driver for part time work. Would suit shift worker. Victoria Press Box 537.

INSURANCE AGENCY REquires experienced office help, part-time, hours flexible. 386-8551.

LADY TO HELP WITH HOUSEwork, 4 hours a week. Cordova Bay area. 658-5928.

RELIABLE SITTER FOR 2 school-aged children, Sidney. 656-4726.

Classified—Victoria's Largest Proven Market Place—Where Your Articles Sell Faster! Cost Less to Sell—386-2121

26 PART TIME or TEMPORARY HELP

PART-TIME CLEANING WORK. If you have experience in cleaning your own home you are probably qualified to train with us to clean modern downtown office buildings. 4 hrs. each evening, Monday to Friday. Light work. Uniforms provided. Apply Victoria Press, Box 901.

INTERNATIONAL LITTLE Cheese and Wein Shoppe, Hillside Shopping Centre requires sales clerk approx. 15 hours per week. Experience an asset. Contact Mrs. Myers in person.

BABYSITTER WANTED. AFTERnoon shift, 4 days per week. Phone 479-1478 between 9 and 10 p.m.

30 SITUATIONS WANTED

WORTHWHILE TALENT AVAILABLE
Responsible, honest man, age 52, previously president of specialized, national advertising agency, recently relocated in Victoria, seeks interesting, challenging work which would benefit from his extensive experience, creative and selling talents. Have you something we might explore? Phone 383-5972 mornings.

LADY COMPETENT IN ALL forms of clerical routine seeks opportunity to handle work where thinking and a sense of responsibility are a sine qua non. Starting salary not a consideration as much as foregoing and a promising reputable connection legal or otherwise. Reply to Victoria Press Box 551.

MARRIED COUPLE, LATE 40S, neat appearance, well travelled, will work together, wife experienced hostess, dress design, sales; husband, public relations, sales, also typing and mechanical ability, willing relocate. 382-3616.

EMPLOYMENT WANTED AS live in child care or mothers help by capable, reliable pleasant graduating student in quiet living home. Available mid-June. Reply to Victoria Press Box 524.

CHILD CARE AVAILABLE FOR school summer break, responsible, reliable, and fun for children. Best suited for ages 3-9. Government approved. 382-8983.

MATURE STUDENT JUST COMpleted commercial training needs office experience. Wages in accordance with ability. Part time or full. 385-0373.

YOUNG MAN WITH OWN TOOLS, experienced in house construction, seeks work with reputable builder Les, 382-0327.

GRADUATE OR GRADE 12 INterested in child care, desires live-in position in Victoria, caring for children. References. 748-9252.

RELIABLE GIRL SEEKS LIVE-in domestic job. Loves children. Write Gwendolyn, Box 2, Kingston 2, Jamaica, W.I.

IF YOU NEED ODD JOBS OR housework done call Victoria Self Help Society at 384-4632 or 385-4654.

17 YEAR OLD BOY TO MOW lawns and do gardening and odd jobs, experienced. $3.00 per hour. 385-5290.

WILL BABYSIT IN MY HOME, Monday-Friday between 8 and 5 p.m. ages between 2 and 4. 382-9654. Saturday or Sunday.

CLASS 1 LICENSE WITH AIR, 2 years experience trailers, some experience with front end loader and backhoe. 388-7082.

25-YEAR-OLD MAN DESIRES part-time work, between 9:30-2:30 weekdays, have class 4, hard worker. Jim, 383-4320.

TEENAGER WOULD LIKE BABYsitting job in Glanford area. Evenings and weekends. 479-7357 evenings.

EXPERIENCED CAMP COOK and helper seeks position in camp up to 50-60 men. 383-0474.

RESPONSIBLE UVIC STUDENT, 26, seeks 1-4 days work, gardening, painting. 595-6627 Arthur.

2 YOUNG MEN WILL MOW lawns, do gardening, paint houses. 592-1114.

YOUNG MAN SEEKING APprenticeship in any type of work. 479-2209.

PRACTICAL NURSE WILL GIVE excellent care to patient. 384-8806 morning.

PAINTING, INTERIOR, EXTERIor homes, businesses, Motels, etc. Low rates. Guaranteed work. 384-0827.

CREWMAN AVAILABLE, SOME Fordeck experience, racing on 8 metres. George, 384-9064.

STONE MASON, GENERAL CONstruction, 384-0356.

BABYSITTING IN YOUR HOME. Phone 382-7578.

33 BANDS, MUSICIANS and ORCHESTRAS

REEL-TO-REAL QUALITY MUSIC equipment, lighting and personnel. Finest in fidelity, able to handle any size event. A special introductory offer is for a limited time only. Real Performance Music Ltd., 386-7161.

IF YOU ARE OVER 19 AND CAN sing or play an instrument and want to be on a talent show, phone 384-0064. Cash prizes.

WORKING BAND SEEKS KEYboards player, vocals an asset, must have own equipment, phone 384-2540 or 388-5730.

WEDDINGS, SPECIALIZED TAPE MUSIC, INCLUDING M.C. DUTIES. JAMES GURR 478-2468.

LEAD GUITARIST WANTED FOR country and rock and roll group. 382-6219.

BASS GUITARIST NEEDED IMmediately for weekend band. 383-5103.

3-PIECE MUSICAL COMBO available for weddings, dances, etc. 384-3704.

DENNY'S CANNED MUSIC CO. 656-3585.

BLACK SPOT CANNED MUSIC 477-4750, 477-5364.

ROCK BAND FOR HIRE. PHONE John at 112-245-2912, Ladysmith.

36 BUSINESS SERVICES and DIRECTORY

Accounting Service

BOOKKEEPING FOR SMALL business, reasonable rates, 384-1848.

Auto Glass

BOSSOM GLASS CO. LTD.
—AUTO GLASS — call our mobile van home sercice.
—ICBC Insurance claims handled promptly. Phone 382-3031.

Blacktopping

DRIVEWAYS, PARKING LOTS, industrial areas, subdivision, paving materials and supplies.
Free Estimates, 24 hr. service
O.K. Paving Co. Ltd.,
2840 Nanaimo St., 386-3414.

Blasting

BLASTING
Residential and Commercial Surface and Underground. Insured. Groen Blasting Ltd. 479-3176.

Bricklayers

BRUNSWICK MASONRY CONtractors, brickwork and concrete blocks. Warehouses, apartment buildings, and condominiums. 479-8331.

Cabinet Making

CUSTOM CABINET WORK
Millwork, kitchens, vanities. All types of custom casework.
OLYMPIC MILLWORK
Div. of Farmer Construction Ltd. 388-5121

Carpenters

APARTMENT OR HOUSE finishing, sundecks, additions, remodelling big or small. References, 479-5944.

RESIDENTIAL, COMMERCIAL, alterations, sundeck, rumpus rooms, etc. Free estimates. 478-8894.

SMALL CARPENTERY JOBS, $6 per hour or contract. Harry 478-3255.

ALTERATIONS, ADDITIONS, carports, roofing. Basements finished. Rasonable rates. 385-0289.

ADDITIONS, SUNDECKS, LARGE or small, don't move, improve! 595-2780, 598-1611.

CARPENTER WORK: REPAIRS on houses and fences. Apply 384-8779 after 5 p.m.

HOME CARPENTER, OLD hand. No job too small. Jock. 598-7392.

SMALL JOBS MY SPECIALTY. Howie. 478-4705.

36 BUSINESS SERVICES and DIRECTORY

Carpenters

CARPENTERS FOR ANY JOB Alterations, additions, framing, carports, sundecks, etc. Also all types of finished cement work, free estimates. 656-5306.

EXPERIENCED CARPENRY renovations, desks, basement finish, additions, repairs, reasonable rates. References. 384-2323, 386-6966.

HAVENVIEW HOMES
Specialists in designing and building custom homes, additions and renovations. Quality plus economy. 478-6152.

RENOVATIONS, RUMPUS rooms, sidewalks, patios, sundecks, fencing, personalized service, Carl or Doug, 478-6383.

CARPENTRY, ALL SHAPES AND sizes. Mr. Ken: 386-9989.

Carpets and Linoleum

HOURIGAN'S
CARPETS AND LINOS LTD.
FLOOR COVERING SPECIALISTS
715 PANDORA AVE. 386-2401

Carpet Cleaning

COIT CARPET CARE:
THERE'S NONE BETTER!
COIT repairs any carpet
COIT offers carpet binding
COIT repairs burns, tears, holes
COIT cleans carpets too
COMPLETE, PROFESSIONAL, REASONABLE
COIT CARPET CARE
Call COIT — 386-6701

FOR A PROFESSIONAL JOB AT a fair price. Douglass Carpets, Ron Douglas (B.S.W.C.) Carpets and upholstery cleaning. Cigarette burns a specialty. Free estimates. Phone 592-9517.

MAC'S RUG AND UPHOLSTERY cleaners. I own and personally do all cleaning. 385-7479.

CARPET INSTALLATIONS, $1.65 per square yard, workmanship guaranteed, 15 years experience. 479-7866 or 598-1829.

Cement Contractors

PACIFIC CEMENT FINISHER'S specializing in driveways, patios, sidewalks, floors. Free estimates. Call 384-2737 after 6 p.m.

DAVIDSON CEMENT CONTRACtors specializing in patios, sidewalks, driveways, etc. Phone Larry, 386-1291.

SPECIALIZING IN CONCRETE steps, driveways, patios, curbs, retaining walls, and concrete repairs. 592-7334.

BASEMENTS, DRIVEWAYS, patios, etc., free estimates. Day 388-4806, night 388-4979.

Cleanup Services

LO-COST CLEAN UP
Composts, yards, basements, demolition of small shed, garages, fences and houses. Trees felled anytime.
384-4929

NO CHARGE AND UP
Two young responsible men have large truck. Basement, attics, composts, etc. Very reasonable. Bob's, 386-2451 anytime.

½ TON TRUCK AND DRIVER will do clean up jobs and small deliveries. Maintenance and painting. 478-0174.

AL, MIKE, TRUCK. GENERAL clean up, painting, lawns, fences, hauling. Versatile. Call 478-1584, 385-4371.

FAMILY MAN WITH TRUCK needs work. Will clean up yards, basements and garages. Will also do Demolition. 478-6054.

BIG JOHN'S SERVICES, MOVing, clean-ups, deliveries, any job, any time, reasonable rates. Phone 384-7425.

WILL TRADE WORK
Clean-up, carpentry, painting, etc. for anything of value. Call anytime 384-0256.

DAVIES BROTHERS CLEAN UP service. Basements, attics, yards etc 642-3057.

DO YOU WANT ALL YOUR GARbage, trash, etc., removed? 642-3287.

B AND D CLEAN-UP SERVICE, attics, basements, light hauling. For free estimates. 479-3237.

MAN WITH PICKUP — SMALL cleanups, anytime. 388-6049.

GENERAL HANDY-MAN AND clean up, 385-4635.

UVIC STUDENT WITH VAN will haul garbage. 598-1052.

ALWAYS DISPOSAL CO., LTD., single or regular pickups. 477-0662.

U-VIC STUDENT, LARGE TRUCK, basements, small moves. 477-3174.

Contractors

WHEATON CONSTRUCTION LTD.
General Contractors
Building Consultants
382-2159

CABANA HOMES AND DEVELOPMENTS LTD.
CUSTOM DESIGNERS AND BUILDERS
GENERAL CONTRACTORS
478-5785

ADA CONSTRUCTION
Complete renovation, remodelling, custom building. For free estimates call 478-5401. Financing or trade available.

T. AND C. BUILDERS LTD.
General Carpentry, Framing
385-5293 385-8587

FARMER CONSTRUCTION
Design — Renovations
388-5121

FRAMING CONTRACTORS: SUNdecks renovations, guaranteed work. 652-2674 or 656-6217.

BRUNSWICK MASONRY CONtractor. 479-8331.

FEATURE KITCHEN CENTRE
2610 Douglas 385-4921
QUALITY WITH ECONOMY!

Drain Service

The Victoria DRAINMEN
Fast Sewer Rooter Service on sewer and storm drains, sinks, toilets, tubs, etc., new sewer hookups. Septic tanks and fields installed or repaired. 383-9111, 598-2881.

M and M MAINTENANCE
Complete sewer and drainage repairs, fully qualified, reasonable rates. 383-4724.

TRASK'S MINI EXCAVATING
Free sewer estimates, complete drainage repairs, prompt, efficient service. 478-4784.

Draperies

Sears
Custom-Made DRAPERIES
Choose from our great fabric selection. Drapes PROFESSIONALLY MADE and INSTALLED IN YOUR HOME. CHARGE IT
Phone 595-9111
NO OBLIGATION
Simpsons-Sears Ltd.

HOURIGAN'S
Floor Covering Specialists
NOW SHOWING DRAPERIES
PROMPT IN-HOME SERVICE
715 PANDORA AVE. 386-2401

Draperies

SAVE YOUR DRAPES—
Those shabby drapes can be brought back to life by the COIT experts. The best cleaning service available and that's guaranteed. Phone 386-6701 for free estimate. No obligation.

Dressmaking

DRESSMAKING AND ALTERations. Phone 386-1391 between 4 and 7 evenings.

GARDENING
hilda beastall

Drought-Resistant Plants—In Case

It is doubtful whether anything has been written for home gardeners on this spot of Vancouver Island regarding drought-resistant plants.

This season as the weeks go by with scarcely enough rainfall to be measured, we must begin to wonder what will survive if domestic water should be restricted as summer advances.

In outlying districts accustomed to relying on well water, gardeners are perhaps more aware of this problem of drought, and so adjust their plant selections to those requiring a minimum of artificial watering.

Often, this information is arrived at by the simple process of elimination and survival.

To gardeners wanting a list of drought-resistant plants first must be given the warning that any plant on the list needs enough water during the first six months in the garden to enable its roots to take hold of the soil.

In the following year, from the beginning of the dry period (often in early April) a deep watering must occasionally be provided. Although apparently resistant to drought, many plants on the list normally grow fairly deep reaching roots to be encouraged to remain there and extend far below the surface.

Sprinkling, as most gardeners learn sooner or later, brings roots to the surface where drought and hot soil soon kills them. The plants die, even though sprinkled every second day.

To get the roots down deeper, a gardener can make the habit of using household washing water by the pailful. It must not contain detergents, cleaners or strong antiseptic soaps, but normal small quantities of pure soap has never harmed plants.

Besides this soapy water, there is much rinsing water used each day in the home. Make it handy to take to the garden in summer by collecting it each day in a lightweight plastic pail. Poured around each plant in turn, a difference in growth will be noticed.

Now for a few drought resisters — once they have settled into your soil. Romneya coulteri, one of the best for its grey leaves on tall canes and superb white, scented flowers like crinkled tissue. The huge flowers have the smell of the finest of roses.

Grey leaved plants, whether herbaceous (soft stemmed) or shrubby (woody stems) are sure to have resistance to drought. Often greyness is due to fine silky hairs which impede loss of moisture (transpiration) from the leaves.

Thus we find the many species of artemisia, cineraria and senecio remarkably durable in our drier gardens and equally resistant to most of our frosts for the reason of their growth not being soft and succulent with summer and fall moisture.

Examples are Artemisia abortanum; Cineraria maritima in its many finely cut, silver leaf varieties; Phlomis fruticosa and its herbacous species if you come across the seeds to grow them. Hybrid brooms in colorful variety are drought resistant because of their tiny surface of leaf area from which to transpire moisture in droughty weather. Spanish-broom, Spartium junceum, also is good.

Cistuses in variety, there are the Rock-roses; helianthemums in variety, the Sunroses — these flower profusly in dry soils.

The spreading junipers are known for their ability to grow on dry sandy banks once established with the aid of moisture at thei rroots; and the Western Juniper we see in odd places on the West Coast is certainly tolerant of poor dry soil.

Since nearly every plant mentioned has deep roots, it also will be apparent they will not transplant easily. The best plants to put in will be small ones with their first soft fibrous root systems contained in the container.

An attractive garden will result if you grow what is suited to the conditions, instead of what you now think you must have.

TV PROGRAM LISTINGS

EVENING

CBUT 2 Vancouver; KOMO—4 Seattle; KING—5 Seattle; CHEK—6 Victoria; KIRO—7 Seattle; CHAN 8 Vancouver; KCTS—9 Seattle; KSTW—11 Tacoma; KVOS—12 Bellingham

6 P.M.
2—Showcase
4 News
6—News
7—News
8—News
9—Zoom
11—That Girl
12—NBA Playoff

6:30 P.M.
2—Hourglass
4—News
5—News
6—News
7—Mike Douglas
8—News
9—Washington Wafers — Telecourse
11—Love, American Style
12 Basketball continued

7 P.M.
2—Hourglass continued
4—To Tell The Truth
5—Truth or Consequences
6—Ironside
7—Mike Douglas continued
8—Swiss Family Robinson
9—World Press
10—Interaction '75
11—FBI
12—Basketball continued

7:30 P.M.
2—Mr. Chips
4—Untamed World
5—Hollywood Squares
6—Ironside continued
7—Mike Douglas continued
8—Six Million Dollar Man
9—World Press continued
10—Interaction '75 continued
11—FBI continued
12—Basketball continued

8 P.M.
2—All in the Family
4—Night Stalker
5—Sanford and Son
6—All in the Family
7—NBA Playoff
8—Six Million continued
9—Washington Week
10—Arts Calendar
11—Ironside
12—Price Is Right

8:30 P.M.
2—M-A-S-H
4—Stalker continued
5—Chico and the Man
6—M-A-S-H
7—Basketball continued
8—Movie: You Lie So Deep My Love
9—Wall Street Week
10—Project Travel
11—Ironside continued
12—Treasure Hunt

9 P.M.
2—Tommy Hunter
4—Hot L Baltimore
5—Rockford Files
6—Tommy Hunter
7—Basketball continued
8—Movie continued
9—Masterpiece Theatre
10—Leg Hold Trap — Special
11—Movie: Monster Zero
12—Movie: Gypsy

9:30 P.M.
2—Tommy Hunter continued
4—Odd Couple
5—Rockford continued
6—Tommy Hunter continued
7—Basketball continued
8—Movie continued
9—Masterpiece Theatre continued
10—Special continued
11—Movie continued
12—Movie continued

10 P.M.
2—Rhoda
4—Christie Love
5—Police Woman
6—Night Stalker
7—Comedy Special
8—Kojak
9—Profile Special
10—Perspective
11—Movie continued
12—Movie continued

10:30 P.M.
2—Sprockets
4—Christie Love continued
5—Police Woman continued
6—Night Stalker continued
7—We'll Get By
8—Kojak continued
9—Olympia '75
11—News (10:50)
12—Movie continued

11 P.M.
2—News
4—News
5—News
6—News
7—News
8—News
11—Star Trek
12—Movie continued

10:30 P.M.
2—News
4—Wide World Special
5—Johnny Carson
6—News
7—Price is Right
8—News
11—Star Trek continued
12—Movie: Sunrise at Campobello (11:55)

12 MIDNIGHT
2—Onedin Line
4—Special continued
5—Carson continued
6—Movie: Bride of the Gorilla
7—Movie: Werewolf of London
8—Movie: Terror on the Beach
12—Movie continued

12:30 A.M.
2—Midnight (1:00)
4—Special continued
5—Midnight Music Special (1:00)
6—Movie: Bye Bye Braverman (1:30)
7—Movie: Captive Wild Woman (1:30)
8—Movie: Tribes (1:55)
12—Movie continued

ALL TIMES ARE LOCAL

CHANNELS RESERVE RIGHT TO MAKE LAST-MINUTE CHANGES

EARLY SATURDAY

8 A.M.
2—French Program
4—Hong Kong Phooey
5—Emergency Plus 4
6—McGowan and Company
7—My Favorite Martian
8—McGowan and Company
12—My Favorite Martian

8:30 A.M.
2—French Program
4—Adventures of Gilligan
5—Run, Joe Run
6—Circle Square
7—Speed Buggy
8—Circle Square
12—Speed Buggy

9 A.M.
2—French Program
4—Devlin
5—Land of the Lost
6—Wrestling
7—Jeannie
8—Marc's Music Shop
12—Jeannie

9:30 A.M.
2—French Program
4—Lassie's Rescue Rangers
5—Sigmund
6—Wrestling continued
7—Pebbles and Bamm Bamm
8—Waterville Gang
12—Superman

10 A.M.
4—Super Friends
5—Pink Panther
6—Golden Years
7—Scooby Doo
8—Story Theatre
11—Across the Fence
12—Scooby Doo

10:30 A.M.
2—French Program
4—Super Friends continued
5—Star Trek cartoon
6—Outdoor Sportsman
7—Shazam!
8—Hudson Brothers
11—Idea Thing
12—Shazam!

11 A.M.
2—Baseball: California at Boston
4—These Are the Days
5—Baseball: California at Boston
6—Baseball: California at Boston
7—Valley of the Dinosaurs
8—Rupert Bear
11—Wally's Workshop
12—Flintstones Comedy Hour

11:30 A.M.
2—Baseball continued
4—American Bandstand
5—Baseball continued
6—Baseball continued
7—Hudson Brothers
8—Pete's Place
11—Bobby Goldsboro
12—Comedy Hour continued

12 NOON
2—Baseball continued
4—Bandstand continued
5—Baseball continued
6—Baseball continued
7—Harlem Globetrotters
8—Movie Review
11—Wrestling
12—Blossom Parade

12:30 P.M.
2—Baseball continued
4—Impact
5—Baseball continued
6—Baseball continued
7—Fat Albert
8—Travel '75
11—Wrestling continued
12—Parade continued

1 P.M.
2—Baseball continued
4—Action: Inner City
5—Baseball continued
6—Baneball continued
7—Children's Film Festival
8—Know Your Sports
11—Big Blue Marble
12—Parade continued

1:30 P.M.
2—Sportseek
4—TBA
5—TBA
6—Sportsweek
7—Festival continued
8—Outdoor Sportsman
11—Rifleman
12—Parade continued

2 P.M.
2—Movie: TBA
4—To Tell The Truth
5—Pro Tennis
6—Under Attack
7—Golf — Danny Thomas Classic
8—Frontier Collection
11—Movie: Little Fugitive
12—Golf—Danny Thomas Classic

2:30 P.M.
2—Movie continued
4—Indy 500 Parade
5—Tennis continued
6—Under Attack continued
7—Golf continued
8—Griff
11—Movie continued
12—Golf continued

3 P.M.
2—Movie continued
4—Parade continued
5—Tennis continued
6—Movie Review
7—Dialogue
8—Griff continued
11—Movie continued
12—Outlook

3:30 P.M.
2—Movie continued
4—Parade continued
5—Tennis continued
6—Frontier collection
7—Police Surgeon
8—Under Attack
9—Carrascolends
11—Fishin' Hole
12—Channel 12 News

4 P.M.
2—Children's Cinema
4—Parade continued
5—Water World
6—Children's Cinema
7—Hee Haw
8—Under Attack continued
9—Sesame Street
11—Wrestling
12—Page 12

4:30 P.M.
2—Klahanie
4—The Fisherman
5—Evergreen Express
6—Klahanie
7—Hee Haw continued
8—Wide World of Sports
9—Sesame Street continued
11—Wrestling continued
12—Bewitched

5 P.M.
2—Bugs Bunny
4—Wide World of Sports
5—Animal World
6—Bugs Bunny
7—News
8—Wide World continued
9—Mister Rogers
11—UFO
12—World At War

5:30 P.M.
2—Bugs Bunny
4—Wide World continued
5—News
6—Bugs Bunny
7—News
8—Wide World continued
9—Electric Company
11—UFO continued
12—World At War continued

ALL TIMES ARE LOCAL

CHANNELS RESERVE RIGHT TO MAKE LAST-MINUTE CHANGES

RADIO LOG

AM Stations — Victoria: CJVI, 900; CFAX, 1070; CKDA, 1220; Vancouver: CJOR, 600; CBU, 690; CKLG, 730; CKNW, 980; CKWX, 1130; CHQM, 1320; CFUN, 1410; CJVB, 1470. Seattle: KIRO, 710; KOMO, 1000; KING, 1090. Bellingham: KARI, 550. Port Angeles: KONP, 1450.

FM Stations — Victoria: CFMS, 98.5. Vancouver: CKLG, 99.3; CHQM, 103.5; CBC, 105.7; CBUF, 97.7 (French—6 a.m. to 1 a.m.). Seattle: KIXI, 95.7; KLSN, 96.5; KING, 98.1; KIRO, 100.7; KETO, 101.5. Tacoma: KTNT, 93.7; KLAY, 106. Edmonds: KBIQ, 105.3. Bellingham: KERI, 104.3.

Major Newcasts: CBC-FM, 4 p.m.; BBC News, Monday to Saturday: National news: CFAX, CKDA and CJVI, 8 a.m., 12 noon (noon report), 5:30 p.m. (news hour); Saturday and Sunday, 8 a.m., 12:30 p.m., 6 p.m. and 10 p.m.

Most stations broadcast news bulletins on the hour and on the half-hour at early morning and evening peak periods.

36 BUSINESS SERVICES and DIRECTORY

Dressmaking

ANN'S DRESSMAKING, SPECIAlizing in alterations. 9-12 only, please, 595-7657.

BRIDAL RETAIL AND RENTALS, costumes, formals, 28 Burnside W., 385-1542, Fashion Craft Shop.

DRESSMAKING, ALTERATIONS and repairs in satisfactory condition. 592-9428.

Drywall

TOP QUALITY DRYWALLING, boarding, taping, texturing, painting and decorating. 383-2337 or 382-6847.

DRYWALL REPAIRS, TAPING, texturing, spadicoat walls. Free estimates. 382-6660.

Electrical Contractors

OLDER HOMES REWIRED — NO down payment. We finance through B.C. Hydro Plan.
EDDY'S ELECTRIC— 385-7666

36 BUSINESS SERVICES and DIRECTORY

Electrical Contractors

S. W. ENERGY LTD. ELECtrical contractors, free estimates. 479-7505, 383-9945.

Excavating

ROBERTSON'S EXCAVATING, 450 case, land clearing, bulldozing, and backhoe, 595-8530.

BAYD'S BOBCAT SERVICE, EXcavation, loading, levelling, etc. Contract or hourly. 478-4047.

Fencing

FENCES BUILT OR REPAIRED, any style, reasonable rates. 382-2732, 479-3035.

SELL IT FAST THROUGH CLASSIFIED

DIAL 386-2121

36 BUSINESS SERVICES AND DIRECTORY

Flooring and Sanding

M & M FLOOR
Hardwood, Carpets and Linos
COMPLETE FLOORING CENTRE
532 William St. 384-0343
NIGHTS: 386-3078 or 383-2581.

Gardening

WHY RENT A MAN AND A tiller when at Connolly's Lawn Mower, you can rent a tiller and save half the cost? See us for our 5 H.P. tillers, aerators, and power rakes. 382-5313.

VANHUET GARDEN MAINTEnance, power raking, aerlating, clean-up, etc. Residential and commercial. 595-4766.

BEAUTIFUL GARDENS. FOR complete cleanup and maintenance, new lawns, aerating or landscaping. 384-9972 after 5.

HARVEY'S GARDEN SERVICE. Do it now! Rotovating, power raking, aerating, new lawns. Fong. 479-7078, 384 8621.

TREES PRUNED AND LIMBED, hedges and shrubs trimmed, 383-8363.

TREES, SHRUBS, HEDGES, CUT back, pruned and shaped estimates, 385-5307.

KEN'S ROTOTILLING ALSO cleaning compost boxes. 478-9644.
THIRTY SIX dressmaking

PACIFIC LAWN CARE
Yearly, monthly, hourly. 386-2602 anytime.

EXPERIENCED GARDENER with equipment, $4.50 an hour. Call after 5, 384-5045.

EXPERIENCED GARDENER AT inexpensive rates. Phone George between 6-8 p.m., 383-9533.

EXPERIENCED GARDENER available, reasonable rates. 383-6627 between 7-9 p.m.

ED'S TRACTOR SERVICE, ROtovating, levelling, brush cut. 479-2204.

QUALITY GARDENING, GET your money's worth. Experienced University student. 592-6318.

UVIC STUDENT, LAWNS CUT, hauling, clean-up. 598-1052.

FRANK'S GENERAL GARDENing and pruning. 477-6661.

Glass

SOLAR FILM TO REDUCE HEAT gain and fading in your office, home, camper or van. Numerous colors available at reasonable prices. 385-5435.

36 BUSINESS SERVICES and DIRECTORY

Home Improvements

COM-PAK CABINET CO. SPECIAlizing in remodeling of existing kitchen cabinets at fantastic saving. 656-5772 or evenings 656-6495 for free estimate.

Landscaping

BARKER LANDSCAPING LTD.
—since 1940—
Lawn specialists. Expert and considerate garden layout and shrub placement — sketches — ideas. Our expert stonemasons can build you anything in rock or slate — walls, patios, pools or pillars — etc. For a free competitive estimate, call 595-8323. Terms.

VANVEEN LANDSCAPING 1973 LTD.
Designs, stone walls, patios, etc. General landscaping. Tree service. Nursery stock. Bobcats excavation. Free estimate. 386-1541.

LANDSCAPING, ROCKWORK, cement work, tree removal and planting, lawn and garden maintenance. Private wharf construction, spring and construction cleanup and land clearing. 479-9210 or 595-1332.

BAYD CONTRACTING SERVICES
—Free Landscaping Estimates—
—Bob Cat Rental—
—Hauling clean-up etc.—
—All work Guaranteed—
— 478-4047 —

GARDEN CITY LANDSCAPING
FREE ESTIMATES
All phases of landscaping, rock walls, all work guaranteed. Phone 595-2622 anytime.

J AND D TRENCHING, LAWN trenches from 4-10" turf cutting, water lines and drain tiles, 478-6937.

ZEERS BOBCAT RENTAL
Landscaping, trenching, rubber or track loader. 478-0245.

HARVEY'S LANDSCAPING. NEW lawns, design, commercial, residential. Fong, 479-7078, 384-8621.

SAANICH LANDSCAPING
Complete landscaping and rock walls, lowest price. 479-6490.

Masonry

OLD COUNTRY
General masonry. Specializing in blocks, bricks, stone, slate, terrazo tiles. Custom built chimneys. 478-6152, 384-6224.

TONY'S STONE WORK AND MAsonry, retaining walls, slate work, fireplaces, steps, etc. 382-0808 anytime after 5.

36 BUSINESS SERVICES and DIRECTORY

Masonry

BRUNSWICK MASONRY CONtractors. Fireplaces. 479-8331.

Moving

COMERFORD MOVING
Household apartment and office moves. Contract work. Careful handling, low rates. 385-0078, 383-1078.

CAPITAL CITY MOVERS
Compare our rates
592-7055

BISSON'S MOVING, 384-6442 Piano, household and apartment moving.

EAGLE MOVERS 383-0621
Appliances Delivery Specialists
Contracts General (Res.) 478-7087

UVIC STUDENT WITH VAN will haul or move. 598-1052.

Painters and Decorators

FRED LORENZ. PAINTING AND decorating. Quality workmanship only. Reasonable. Also country work. Every customer a good reference. 477-0818.

INTERIOR AND EXTERIOR painting and paperhanging by qualified tradesman. Estimates free. 598-5931.

INTERIOR — EXTERIOR
Special low rates. For clean job, Self-employed. Phone Douglas at 477-5207.

RESPONSIBLE FAMILY MAN will perk up your home. Experienced in all painting and paper hanging. 384-3596.

RESIDENTIAL, COMMERCIAL painting, interior and exterior, wall papering and texturing. 598-2638.

SELF-EMPLOYED CRAFTSMAN on wallpapering, painting, varnishing, plastering, carpenter, tiles. 384-8242.

PAINTING AND DECORATING reasonable rates. Satisfaction guaranteed. Terms. 595-4905, 479-2473.

B.M.B. PAINTING AND ROOFing Contractors. Residential and commercial. Free estimates, reasonable rates. 479-4547.

FOUR SEASONS PAINTING AND decorating. Give us a ring, for free estimates, in and exterior 388-4660.

COLORS UNLIMITED
Spring rates. Paperhanging and painting. 598-2550.

A BETTER PRICE, A BETTER job. Experienced painters, free estimates. 385-5475.

EXPERIENCED PAINTER SPEcializes in exterior work. Very reasonable. 383-5381.

36 BUSINESS SERVICES and DIRECTORY

Painters and Decorators

ISLAND DECORATORS
Painters Paperhangers
Spray Painters
Plaster Repairs
Convenient Time Payments
383-9059 Eves. 382-1479

CLARK AND PATTISON PAINTING CONTRACTORS LTD.
Brush or spray. Paperhangers. Texture and vinyl work. Will do all or part of any job. Paint store, BAPCO, GENERAL and PRATT AND LAMBERT paints, and rentals of all painters' equipment. Terms if desired. Phone 384-0443, 760 Bay St.

BROTHERS PAINTING AND DECORATING
Free appraisals, cost consultant. All types of painting. All types of repairs. Commercial, farm, residential. Lowest rates. Terms. Work guaranteed. 383-8112.

DOWSON PAINTING CONTRACTORS 385-6042
Residential, commercial, free appraisals, color consultant, low rates, work guaranteed.

QUALIFIED PAINTER, REASONable rates, guaranteed work, free estimates. 592-9210.

INTERIOR-EXTERIOR FREE EStimates. Satisfaction guaranteed. reasonable rates. 383-3645.

Plasterers

STUCCO REPAIR
WORK GUARANTEED
PLASTERING
TEXTURING
Old and New ceilings
Fred Blanchard and Sons
Call anytime
598-6421

STUCCOING, PLASTERING, AND repairs, reasonable. A Cunningham, 477-0231.

COLEMAN PLASTERING LTD. Stucco, 598-3433.

Repair Service

LET ME REPAIR YOUR ELECtrical appliances. Lowest charge in town guaranteed. Call Harmin at 388-6383.

Roofing and Siding

B.M.B. PAINTING AND ROOFing. Contractors. Residential and commercial. Free estimates. Reasonable rates. 479-4547.

PARKER JOHNSTON LTD.
1855 BLANSHARD, 382 9181
"Roofing Victoria Since 1935"

Sewers

SEWERS INSTALLATIONS, free estimates. Sanitary Sewers Ltd, 382-4900.

Tailors

OAK BAY TAILORS
Tailoring, alterations ladies and men Quality leather alterations.
1826 Oak Bay Ave. 598-4131

BRITISH CUSTOM TAILORS
1311 Blanshard 383-2632

Tree Service

CEDARDALE TREE SERVICE LTD.
Large shade and ornamental trees scientifically pruned. TREE REMOVALS
(rep.) Charles Cowie 385-9931

MOUNT VIEW TREE SERVICE
Everything in trees.
Big or small, we do them all. 479-3873.

Upholstery

GRUBBY FURNITURE?
Why put up with your couch and chairs looking so grimy? Coit can bring them back to life with their world famous u holstery cleaning. Call Coit, 386-6701, for free estimate — no obligation.

38 TRAVEL

"THE BEST IN BUS TOURS"
MAY 24—CANADIAN ROCKIES
MAY 25—RENO
MAY 26—HARRISON HOT SPRINGS SOLD OUT
JUNE 7—YELLOWSTONE PARK
JUNE 22—ALASKA YUKON
JUNE 12—PORTLAND ROSE—SOLD OUT
JUNE 15—RENO
JUNE 21—MOUNT BAKER
JUNE 28—LONG BEACH SUNSHINE COAST
JUNE 29—HURRICANE RIDGE
JUNE 29—RENO
JULY 1—PARKSVILLE
JULY 3—DISNEYLAND
Please call for further information

XANADU CRUISE ALASKA
$500 per person
May 29, June 6-14-22

CAPITAL TOURS
384-1432 VICTORIA

Redwing
WONDERING WHERE TO GO FOR YOUR HOLIDAYS? How about CALIF., NEVADA for 16 days, or glittering LAS VEGAS, romantic SAN FRANCISCO, fantastic DISNEYLAND or cross CANADA from Atlantic to Pacific to see the Maritimes. Whatever your choice REDWING has the holiday for you. For information call
Redwing Travel Ltd.
645 Fort St.
383-5311 - 382-5194
or call your travel agent.

FEATHERSTONE TRAVEL
now serving Victorians from 734 Yates Street, 386-6101, and convenient Colwood Plaza Office, 478-9505.

39 PERSONALS

IS THERE A PROFESSIONAL gentleman with no obligations, late 40's, early 50's, who is as lonely as my mother? She is attractive, tall, slim, loves dancing, picnics, swimming and music. I would like someone to help her share life. Please reply to Victoria Press, Box 526.

WANTED: SINCERE GENTLEman, tall, neat, financially secure, "true-blue" type, 45-60, for attractive lady, 40-plus, financially independent, desiring outings and meaningful companionship. Victoria Press Box 555.

DIVORCED GENTLEMAN, FORties, travelling weekly to Victoria, would like to meet interesting female under 5'4" for companionnhip. Victoria Press, Box 531.

MAN, 51, TRAVELLING IN month of July, would like lady companion, age 40-48, transportation provided. Victoria Press Box 522.

UNATTACHED SOCIETY
Coffee Party, Every Sunday, 2-5 p.m, St. Barnabas Church Hall, Begbie St. All unattached persons welcome.

WILL ANYONE WHO WITNESSED an accident to an orange station wagon, Friday, May 9, at 8 p.m. by Fairfield Plaza, please phone 385-0412.

ATTRACTIVE MAN, 35, WISHES to meet unattached 25-35 year old, attractive and trim girl. Object companionship. Victoria Press, Box 528.

22-YEAR-OLD MALE, 6' TALL would like to meet attractive female to go hiking, etc. Object companionship. Victoria Press, Box 519.

ACTIVE WOMAN, IN 30'S RAISing two boys wants to share recreational activity with man, same circumstances. Non-smoker Victoria Press Box 525.

MAN, MID 20'S WOULD LIKE TO meet girl for outings and companionship. Reply Victoria Press, Box 483.

GUN OWNERS. GUN REGISTRAtion means future confiscation. Protest! Write your MLA. Concerned citizen.

THE PEN MATE CLUB
An excellent way to meet friends. Box 2308, Calgary, Alberta

DIAL-A-THOUGHT FOR A HELPful Thought. 592-4332.

39 PERSONALS

PITCHERS WANTED, MEN'S soft ball league, 478-7943 after 6 p.m.

WHO CARES IF YOU ARE pregnant? Birthright does. Phone 384-1431.

ALCOSENSE: WANT MIRACLES? Change liquor to groceries, furniture, education. Symcits.

40 BUSINESS PERSONALS

VICTORIA ESCORT SERVICE. Male and female scorts of all ages, choosen on very exacting standards of personal appearance, good grooming, intelligence, integrity and conversational capabilities. Phone 385-3500.

ALCOHOLICS ANONYMOUS
Drinking problem? Want to quit? Phone 383-0415; P.P. Box 1.
— Central Office, 1005 View St. Phone 383-7744, 9:30 to 5.

CHARCOAL PORTRAITS, OF people, animals, houses anything! from photo or model, $5.00 and up. 477-5173.

TYPING MANUSCRIPTS, REports, etc. Diligent research, accurate, reasonable, my home. 385-0373.

JUNK CARS HAULED, FROM residential property, $7. Capital Region Board. Project SAM, 478-7811.

FRANK MALLORY HYPNOTIST. Counselling, therapy and self-hypnosis. 477-1431, after 4:00 p.m.

PORTRAITS: CANDID, WEDdings, Children, Graduations, etc. — D'Angelo, 656-3420.

LONELY? FIND A COMPATIBLE companion through Emily Quest, write P.O. Box 5220, Victoria.

EAR PLUGS, CUSTOM FITTED at home, working, sleeping, swimming, shooting. 658-5832.

VICTORIA HYPNOSIS CENTRE, 101-645 Fort St. 388-9722.

SCRAP CARS HAULED.
478-6212 or 478-8512.

IN DEPTH PSYCHIC READINGS. 477-8205.

MRS. PAYN-JONES TRANCE medium. 386-3603.

42 EDUCATION

TUTORING PROFESSIONAL help by experienced teacher, French, Math, new and old methods. 598-2331.

60 FUEL

FINEST ALDERWOOD, ANY length, split, delivered, piled. Cheques accepted. 658-5832.

63 TIMBER

WANTED TIMBER
FELLED, BUCKED or STANDING
Fir, Cedar or Hemlock
TOP PRICES PAID
Ideal Sawmill Ltd. 385-0441

TIMBER WANTED, STANDING or felled, top prices paid. Phone 388-5704.

CEDAR SAW LOGS WANTED. 743-2830.

65 BUILDING SUPPLIES

STEWART AND HUDSON
BUILDING SUPPLY CENTRE

LAWN-GARDEN TOOL SHED
Pre-assembled—$149.50

FIBREGLAS SCREEN

	per ft.	per roll
18"	.29c	$22.99
24"	.38c	29.99
28"	.45c	34.99
30"	.48c	37.99
32"	.52c	39.99
36"	.57c	44.99

GARDEN STAKES
4' 10c each; 5' 14c each
6' 18c each; 8' 24c each

ROCKWELL 9" TABLE SAW
c-w stand and extension. Reg. $229.50 SALE $189.44

ROLLS and ROLLS of INDOOR-OUTDOOR CARPET in stock. Visit our basement showroom.

CHARGES — BUDGETS
CHARGEX
OPEN MONDAY thru SATURDAY
400 Gorge Rd. E.
7:30-5:30 — 386-3211
STEWART AND HUDSON LTD.

SPECIAL SPECIAL
Lumber - Plywood
Gyroc Insulation Nails
Timbers Doors Stucco Wire

GYPROC
4x8—⅜ $2.69; 4x8—½ $2.88

Plywood unsanded		Sanded	
4x8 — 5/16	$4.25	4x8 — ¼	$6.74
4x8 — ⅜	$4.52	4x8 — ⅜	$8.27
4x8 — ½	$6.11	4x8 — ½	$9.86
4x8 — ⅝	$7.22	4x8 — ⅝	$10.96
4x8 — ¾	$8.94	4x8 — ¾	$12.56
4x8 — ⅝ Std. T and G			$8.25

Also special quantity discounts.
LUMBER prices per 1000 FBM

2x4—6' Std. and Btr.	$ 79
2x4—8' Std. and Btr.	$145.00
2x4-2x6-2x8 Std. and Btr.	$155.00
2¼ and 3¼ CW nails	$15.95
2x4-8' econo studs	.40

DELIVERIES made ANYWHERE on VANCOUVER ISLAND. Before you buy COMPARE OUR PRICES. For QUALITY, SERVICE and GUARANTEED SAVINGS, phone

HOME LUMBER and BUILDING SUPPLY
470 ARDERSIER RD.
386-3374 — 385-8711

Cubbon on Cook
Lumber and Building Supplies

Cement 80 lb. No. 1	$2.29
Concrete Mix	1.89
Mortar Mix	1.89
Topping Mix	1.89
Picnic Table 6' Cedar	19.99
Lawn Chair	6.99
¼" Sanded D. 4x8	5.99
Sundeck Coating guardeck 150 sq. ft.	47.77

FENCING DO IT NOW

3' Picket sq. cut	.79 ft.
3' Basket weave	.89 ft.
3' Ranch Panel	.99 ft.
4' Good Neighbor	1.29 ft.

LUMBER SHORTS

	6'	8'
12 pc. 1x2	$2.39	$3.79
6 pc. 1x3	1.49	2.19
6 pc. 1x4	1.89	2.69
4 pc. 1x6	1.89	2.59
4 pc. 1x8	2.59	3.49
4 pc. 1x10	3.39	4.29

1720 Cook CHARGEX 384-8181

MOORE WHITTINGTON LUMBER LTD.
2614 BRIDGE ST.
386-1331

DOORS
Victoria's door headquarters.
All types — entrance, pre-hung, pocket door frames.
Some seconds and inventory clearance items at low prices.

Victoria's only complete:
SASH, DOOR and MILLWORK MANUFACTURING PLANT.

SAANICH LUMBER YARDS
3041 Douglas St. 385-2486
Nigh tPhone 479-1424

Materials for 12'x20' garage	
(Roofing extra)	$290.00
Sabot kit (sailing)	$47.00
8'x10' Greenhouse	$205.00
Pram Dinghy kit	$37.00
Work bench materials	$10.00
Compost box, 4x6	$10.08
Garden sheds, 6'x7'6"	$121.00

Chicken coops, any size
Fencing of wood available

HOUSESAVERS
—242 Mary Street, 382-8711—
—Good used materials—
—Friday and Saturday 9 to 5—
—Bathtubs $15—
—Large selection doors and windows—
—All 2x4 material 5c per ft.—
—1x6 Common Board 2c per ft.—

FIBREGLASS SHEETS AND PANELS
Large stocks available, all sizes and profiles.
Clear and coloured.
Construction Services and Supplies Ltd.
442 Vanguard, Richmond
Phone 273-0908, eve. 531-3403.

CLEARANCE SALE
Assortment of bifold doors, pocket doors and pocket door frames. All in embossed walnut finish. 658-5762.

BERTISPLIT RE-SAWN SHAKES, fencing, cedar lumber, custom sawn orders, direct from the mill. 646-2060 collect.

85 BUILDING SUPPLIES

IMPERIAL BUILDING MATERIALS LTD.
The Builders Supply House

ROOFING SALE
DOMTAR asphalt shingles.
RE-ROOF with — interlocking lightweight weatherbond 125 lb. $13.25 square
Interlocking heavyweight permatite 210 lbs. $17.95 square
NEW ROOF? Self sealing heavyweight square butt tru-seal 210 lbs. $16.95 square

DECADEX
The all purpose coating. Re-coat the old sundeck with this highly durable brush-on seamless weatherproofing. Can be applied to a wide variety of other materials such as concrete, metal and asphalt. Waterproofs and beautifies. Choice of 6 colours.
Reg. $23.55, now $18.55 per 5 litres (1.1 gal.)

Master Charge—Chargex
2955 DOUGLAS ST.
386-1401
Member of Victoria HUDAC
(Formerly Victoria Home Builders)

WOOD FRAME WINDOWS, storm windows, aluminium awnings, like new, assorted sizes. Offers. 477-2222.

EXTERIOR DOOR, SOLID CORE, 35½x80", door handle type lock set, complete hardware. $60. 595-1538.

CEDAR SHAKES AND SHINGLES Buy direct from mill. Certified. Delivered. Phone mill 647-5425 anytime or 385-1150 between 5 and 7 p.m.

SAND, GRAVEL, CRUSHED rock, Etc. 1-2 yards delivered. 478-7877 before 7:30 a.m. or after 5 p.m.

CEDAR
All dimensions. Hidden Valley Sawmill. Open weekends. 743-2830.

JALOUSIE WINDOW FOR OPENing 6'x20", aluminum, complete with glass. $20. 595-1538.

70 MUSICAL INSTRUMENTS

VICTORIAN DAYS GRAND PIANOS
Mason and Hamlin, 5'9", refinished
Kimball 5'6" refinished
Steck-aolian company, 5'8"
Apollo, Chicago 4'8" refinihhed
ALL RECONDITIONED, ATTRACTIVELY PRICED AND GUARANTEED. CONVENIENT CREDIT TERMS AVAILABLE. TRADES ACCEPTED.
GLEESON MUSIC CITY
707 FORT 388-9632

SEE THE YAMAHA MUSIC CENTRE
For new and used Pianos and Organs
Now Clearing our Stock of Willis pianos
4th Floor at the Bay 384-9131
and 746-6821 in the DUNCAN FINANCIAL CENTRE
Division of JAMES PIANO and ORGAN Ltd.

HALL-FAIRFIELD Music Centre Ltd.
Tenor banjos from $89.95
5-str banjos from $89.95
Concertinas from $49.00
Amplifiers from $64.95
Guitars from $24.95
Autoharps from $79.95
Mandolins from $55.00
728 FORT 385-3307

PAMUS
MUSICAL INSTRUMENTS
"Where Good Music Begins"
1108 Blanshard St. 386-8475

PROCRASTINATORS' SPECIAL
Kawai Organs offer so much for the money even you die hard holdouts will be sorely tempted to take the plunge. This organ is for you. See the Kawai line at
SCOTT PIANO AND ORGAN
612 FORT 386-2434

A FINE LINE
In fact we have three fine lines of pianos. Sherlock-Manning, Kawai and Wurlitzer. Pianos for every budget and every taste. Also used pianos. Come in and see them all at
SCOTT PIANO AND ORGAN
612 FORT 386-2434

LARGEST SELECTION EVER OF NEW AND USED ORGANS
Rentals including family lessons from $30 monthly with option to purchase.
Paragon Music Ltd.
Kimball-Gulbransen Organs
HILLSIDE MALL 595-1775

SOFT SOUNDS
Fender twin, super, Vibrolux and princeton amps. Sho-bud pedal steel guitars. Acoustic guitars $23-$650. Garnet 50 w. Amp, 1-15" Spkr. $195. Randall 100 w. Bass Head $395.
2031 Oak Bay Ave. 598-1524

SOUND SOURCE
Professional Musician Centre
Lesson studios, Repairs, Rentals, Professional Audio Consultants
723 JOHNSON 386-7704

LOWREY ORGAN WITH RHYTHM, 12 MONTHS OLD, $995. ALSO ELECTROHOME ORGAN, $595.
REGINALD STONE ORGAN STUDIO
1517 QUADRA 383-0239

SAVE $1000. MODEL 555 WURlitzer organ, very little use, 3 keyboard, loaded, must sell this week. Best offer over $3300, phone 388-5551.

GIBSON SG PRO ELECTRIC GUItar with vibrator and case. Guild Maverick Amplifier. Both little used—as new—$375 ($900 value). 598-3513.

CLASSICAL GUITAR, HANDmade in Spain by Manuel Contreras. Appraised value $400, must sell for $260. 592-6942.

RAVEN ELECTRIC GUITAR, case, amplifier, speaker, top quality sound. Virtually new, $150 or offers. 385-4747.

GERHARD HEINTZMAN upright. Just tuned this week. Phone 658-8895.

GULBRANSEN PACE MAKER organ with piano rhythm and walking bass. As new. 477-9797.

DRUMS, COMPLETE DOUBLE set, and cases, 2 months old, paid $2300 will sell for $1700, 382-8905.

FENDER MUSIC MASTER WITH precision pickups, $150. 384-5045 after 5.

WHEELOCK UPRIGHT PIANO, good condition, $550 or reasonable offer. 477-9613 after 3 p.m.

LES PAUL DELUXE, ROLAND phase 5, phase shifter, fender super reverb. 383-8164.

ROLAND ELECTRONIC PIANO, perfect condition, Peavey amplifier, best offers, 382-0484.

MUST SELL. SAVE OVER $300 on these beautiful new drums. 382-8905.

CONGO DRUMS WITH OAK base and stand, Excellent condition. 383-2272.

VARDES ACCORDIAN, 120 BASS, 6 switches, immaculate, best offer. 478-4953.

HEINTZMAN UPRIGHT GRAND piano, excellent condition, walnut cabinet, $760. 592-6095.

FOR SALE: CONSTELLATION trumpet with case, good condition. 658-8421.

NEW GARNET AMPLIFIER, 25-watt RMs with 12" speaker. 598-6948.

ACETONE COMBO ORGAN, good sound and quality, $300. 592-0501.

WANTED FOR PIANO STUDENT one Metronome and piano stool in any condition. 478-7508.

110 WATT RMS CARVIN LEAD amp with SS cabinet. Carvin guitar. 598-1592 after 5:30, Byron.

OLD PLAYERS PIANO FOR sale. 598-1763.

PIANO TUNER — CRAFTSMAN. Norman Duckworth. 595-5251.

PIANO FOR SALE, GOOD CONdition, $550. 743-5434.

70 MUSICAL INSTRUMENTS

HAMMOND ORGAN SPECIALS
Sounders — c-w auto. rhythm, auto. chord. Bench free. This month only $599
VS 300s — 2 keyboards, 13 pedals, auto. rhythm only $1095
Pipers — auto. rhythm auto. chord. No pedals on this king of the fun instruments. Only $1645
TRY US FOR GOOD VALUE QUALITY SOUND EXCELLENT SERVICE
HAMMOND ORGAN STUDIOS AT 3400 DOUGLAS ST.
Across from Woolco
388-9177

School Band Instruments
We carry the largest stock of rentals on Vancouver Island. We also service what we rent or sell.
NELSON'S MUSIC CENTRE
1315 GOV'T. 385-9728

IF YOU ARE IN THE MARKET FOR AN ORGAN — LOOK NO FURTHER — WE HAVE JUST WHAT YOU ARE LOOKING FOR.
A BALDWIN ORGAN
A LEADER IN SOUND FOR DECADES. COME IN TOMORROW AND SEE AND HEAR ANY ONE OF OUR FINE ORGANS OR PIANOS. MANY ON DISPLAY. ONE JUST RIGHT TO SUIT YOUR NEEDS. OPEN EVERY EVENING TIL 9 P.M., SAT., TIL 5:30 P.M. 382-9542.
BERNIE PORTER MUSIC
Sales, Instructions, repairs
725 CALEDONIA

GIBSON LES PAUL, MORLEY WahWha peddle, TV amplifier. 478-8192.

71 MUSIC TEACHERS

GUITAR LESSONS
Chords, scales, theory, styles. 383-8232.

77 MOTORCYCLES

ECONOMY MOTORCYCLES
1974 WSK 175 cc $499
FREDERICK MOTORS
616 Queens 383-0823
D.L. 3632

HONDA CAN-AM
New 1000 cc HONDA Soon to Arrive
Still a few 1974 Honda's at reduced prices.
COLWOOD HONDA
Div. Mullins Marine
2781 Millstream 478-8831
Left off hwy. at Western Speedway
Dealer Licence Number D-114

HARLEY DAVIDSON
For 1975
NEW MODELS NOW
BROOKLANDS MOTORCYCLES
937 Fort 383-5926
DL 3814

POWERTOWN M.C.
Tuning and service to all makes.
WORK GUARANTEED
384-1249
614 Grenville

73 YAMAHA 750
Very well kept
DePAPE MOTORS LTD. D-1792
760 Johnson St. 384-8035

MONTESA—BULTACO
VICTORIA MOTORCYCLE SALES
592 Ledsham Rd. 478-1123
DL 4139

'65 750CC NORTON ATLAS FARing, runs excellent, trade for 2 smaller motorcycles preferably mini bikes or $500. 656-3837.

1965 HONDA BEARCAT C105, completely rebuilt, extra pike and parts, $100 firm. 384-5488 between 4:00-9:00 p.m.

973 HONDA, CB, 350, WITH 2 helmets and full rain gear, low mileage, and superb condition, $900 firm. 652-3552.

974 YAMAHA 250 ENDURO, LOW mileage, excellent condition, tested, offers. 652-3056.

'70 HONDA CB350, GREAT BUY, offers around $400. 652-3574 after 5 p.m.

1972 HONDA XL250, 9,000 MILES. 598-4864 after 5 p.m. or leave message.

72 HONDA 500-4, MANY EXTRAS, must sell, $1350. 383-3065, 384-9913 after 5 p.m.

1970 HONDA 50, EXCELLENT condition, 6500 miles only, $225 or nearest offer. 477-0366.

MUST SELL '71 HONDA 450, fine condition, $650. 592-9049 after 5.

1972 HONDA ST90 TRAIL BIKE, only 500 miles. $475 including helmet. 477-9443 after 6 p.m.

'73 HONDA, 350 CB, EXTREMELY low mileage, like new. $1000 or nearest offer. 592-6343.

'72 KAWASAKI 250 ENDURO, EXcellent condition, 3800 miles, $500. 479-2215 after 4:00 p.m.

1969 HARLEY DAVIDSON ELECtra Glide, complete with sidecar. $3800. 477-8888.

1973 750 TRIUMPH BONNIE, REbuilt, excellent condition. Phone after 5, 382-6276.

BOUGHT NEW IN '74, 1973 Yamaha 200, excellent condition 2200 miles, $800 or offers. 386-0035.

1971 TRIUMPH TR6, 650 CC. LOTS of chrome. Very clean. Offers. 477-3405.

1969 - 750 TRIUMPH, TRIDENT, immaculate. Must be seen. 385-6415 best offer over $1000.

1967 HONDA 55CC (C105), Street legal trail bike, runs good. $100. 642-3543.

'74 GT 380 SUZUKI, LIKE NEW, 3800 miles, $1,095. 479-7303.

73 YAMAHA 650, GOOD SHAPE, lots of extras, 385-5370 or 479-2835.

1973 YAMAHA 100 MX, GOOD condition. 479-3496.

SAVE $300, ORANGE HONDA XL175, never used, $950. 595-4858.

'72 SUZUKI. EXCELLENT, MUST sell. $600 or offers. 384-3451.

NEW SUZUKI GT250, IMMACUlate condition. 598-5780.

TWO 1964 HONDA 90 MOTORCYcles. For parts. 652-2560.

HONDA SL 350 ENDURO, NEW knobbies, Steve. 595-4797.

1971 HONDA, 350 CC. ASKING $350. 478-0119.

1970 350 HONDA STREET scrambler, $600 firm. 382-1249.

1971 250 YAMAHA ENDURO, AND 1967 BSA. 477-6884.

77 MOTORCYCLES

WORLD OF PLEASURE Franchise CLOSE-OUT
NEW HONDAS —EXAMPLES—
Z-50 MINI TRAIL demo Mfg. $499 TODAY $395
CR125 ELSINORE demo Mfg. $1058 TODAY $695
XL125 MOTOSPORT Mfg. $1029 TODAY $895
CR250 M ELSINORE demo Mfg. $1399 TODAY $945
CR250 M FLAT TRACK 'spec' track 'spec' Mfg. $1895 TODAY $1489
USED CLOSE-OUT
69 HONDA CB 450 reg. $875 TODAY $650
70 YAMAHA 350 reg. $750 TODAY $645
71 HONDA CB 350 reg. $800 TODAY $675
73 OSSA 250 reg. $775 TODAY $695
72 HONDA XL 250 reg. $900 TODAY $695
71 HONDA CB 450 reg. $1000 TODAY $845
Pearson World of Pleasure Ltd.
386-8424 D.L. 3930 3388 Douglas

"USED"
1974 HARLEY Sportster $2995
1974 HONDA 750 $2095
1973 NORTON 750 $1595
(Many many more from 50cc up)
NEW
1975 TRIUMPH 750 cc (3) $3095
(2) only 1974 NORTON 850cc $2395
All Remaining 1974 YAMAHA'S
At Clearance Prices At
MULLINS MARINE SALES LTD.
382-1928 382-4515
925 Yates St.

10 OVER HARLEY SPRINGER and 21" tire. $130. 477-8530.

ST 90 HONDA, MINT CONDItion. 478-1550.

SIZUKI 125 MX, LIKE NEW, $750. 592-4564.

69 250 SUZUKI, REBUILT, $450. 595-5340 after 4.

'73, 350 KAWASAKI, LIKE NEW. $600 383-2337.

YAMAHA 80 ENDURO, EXcellent condition. $450. 477-8757.

1973 250 YAMAHA ENDURO, 2 helmets. $650 or offers. 388-4586.

73 HONDA, 350 IMMACULATE, $1050. 595-1356.

78 BICYCLES

OAK BAY and ESQUIMALT BICYCLE PRESENTS THE "CLASSICS"
MONSHEE CCM HUSTLER SEKINE RALEIGH APOLLO
And many More, All at Lowest Prices in Town
Because They're The Home of The
COME ON BACK FOR BUCKS GUARANTEE
If within 30 days of Purchase you are able to buy the same machine at a lower price, we will gladly refund the dollar difference.
1868 Oak Bay Ph. 598-4111 1215 Esquimalt Ph. 388-6712

Russ Hay On Government
Between Bay and Hillside
The Leading Bike Shop
384-4722
RALEIGH PEUGEOT APOLLO SEKINE CCM
Largest selection of coasters, 3 - 5 10-speeds on Van. Island.
MASTER CHARGE TRADES WELCOME CHARGEX
Terms available
Open Mon.-Sat. 8:30-5:30 Fri. till 9

BE A BIG WHEEL! Now Back to Stock UNICYCLES. Now in 2 sizes.
Robinson's
1307 Broad 385-3429

TRY D. G. AUTO AND CYCLE for the bicycle you've been looking for. Open 'til 6 p.m. Mon.-Fri. 3244 Douglas. Phone 382-4012.

FOR SALE: 10-SPEED CCM bike, very good condition, $90 or best offer. Phone after 3:30, 658-5519.

1 MONSHEE 10-SPEED, EXcellent condition, almost new, Call 382-4016.

LIGHT WEIGHT PEUGEOT RACing bicycle, 10-speed, $75. 642-3519 evens.

50% LESS LABOUR ON BICYCLE repairs. Reno Industries, 2519 Government St., open 6-10 evenings.

MAN'S RALEIGH 3 SPEED, 21" frame, perfect condition, used only 3 times, $80, 658-8397.

BOTTECHIA 10-SPEED FOR sale, perfect shape, reasonable, 477-2962.

3-SPEED MUSTANG, GOOD CONdition, $47. 598-3046.

MINI PEUGEOT FOR BEGINner, $55. 478-6034.

LADIES 10 SPEED (RALEIGH Firebird) like new. $85. 383-2498.

MUSTANG BIKE, GOOD CONDItion, $25. 477-8468.

80 BOATS and MARINE

ORIGINAL 38' MONK
FOR IMMEDIATE SALE BY OWNER
FWC-45M Chrysler V-8 with 2½—1 reduction, in excellent condition, 8' fiberglass dinghy, with swim grid mount. Hot and cold pressurized water system, dual station enclosed fly bridge with command bridge, dual instrumentation and Wagner hydraulic steering. Morse controls on both stations, 65 wass Bendix, RT, 5 watt CB, Bendix auto pilot with with remote controls, new batteries with vapour switches, Bendix sonar depth recorder, 110 volt constavolt dual air horns with compressor, 8 track stereo system, 6 speakers with separate bridge cotrols, new electric heads, power winch with 20 fathoms of chain, completely rechromed on outside britework, revarnished, new Galley with 3 burner range and oven, maple chopping block, lots of counter space, stereo system, 6 speakers with and stainless steel sink, new broadloom throughout, new 25,000 BTU Ebespecher diesel furnace, gives you hot forced air heating thermostatically controlled. Apt. sized fridge and freezer, sleeps 8 in comfortable bunks with full sized double bed in master's quarters. Many other extras not listed.
This vessel has been completely worked over from her keel to her flagstaff and is proudly offered for sale in fine condition ready for spring cruising. Enquiries phone 658-8815 or 595-8611.

HOUSEBOAT $20,800
Fiberglass floats, cedar siding, shakes, large living room with fireplace, carpeted bedroom upstairs, oil heating, electric hot water and stove, built-in fridge, shower. Approved permanent mooring at Marina. 5 minutes from downtown Victoria at $70 month, including water and electricity. Take possession immediately. 453 Head Street.

26' TRIMARAN, SLEEPS 4, standing head, 6" galley, Dacron sails, new Genny 6', $4,000. Calls to 7 p.m. 385-3120. Consider small car.

80 BOATS and MARINE

GIBSON Powercraft CENTRE LTD.
2520 Gov't (near Bay St.)
RUNABOUTS
BAYLINERS
16' MUTINY —70 h.p. Johnson elec. —1200 lb. Roadrunner. $4782
17'7" QUARTERMASTER —85 h.p. Johnson elec. —1550 lb. Roadrunner. $5589
16' MUTINY —50 h.p. Johnson elec. —1200 lb. Roadrunner. $4495
HOURSTON GLASSCRAFT
14'4" RUNABOUT —40 h.p. Johnson man. —900 lb. Roadrunner. $3195
15'6" RUNABOUT —50 h.p. Johnson elec. —1200 lb. Roadrunner. $4095
CAL GLASS
14'9" V157 —40 h.p. Johnson elec. —900 lb. Roadrunner. $3450
15'8" V167 —50 h.p. Johnson elec. —1200 lb. Roadrunner $4040
16'10" V178 —70 h.p. Johnson elec. —1550 lb. Roadrunner $4808
ALL PACKAGES INCLUDE —Full Canvas —Safety Package AND ARE READY TO LAUNCH
382-8291
"It's the service that sets us apart"

BOSUN'S BOAT SALES
ALBIN-VEGA
CATALINA 27
De luxe model includes: pulpit, pushpit, lifelines, winches, running rigging, bottom paint, anchor package, life jackets, flares.
$13,450
BROKERAGE
24' SHARK, 6 h.p. Evinrude, full sails $ 5,750
21' COMMANDER, 188 h.p. $10,950
21' STEURY, 225 h.p. $10,500
24' SPORTS Fisherman, 165 h.p. $ 8,500
24' BAYLINER, 188 h.p., f.w.c. $14,900
LIST YOUR BOAT NOW!! OPEN 7 DAYS A WEEK
10775 MacDonald Park Rd.
BOSUN'S MARINA 656-5564

ON DISPLAY
22' CENTURY Hardtop, 188 Mercruiser, full galley, dinette, full camper top, one of the finest quality boats afloat — check and compare $12,800
27' CENTURY Weekender, 233 h.p. Mercruiser, sleeps 4, full galley with stove, ice box, pressure water system, stand up head with sink, extremely roomy boat $17,600
USED BOATS
27' UNIFLYTE twin
31' SAPPHIRE twin
36' CANOE COVE twin screw
36' GRAND BANKS twin
37' CANOE COVE twin
41' CANOE COVE twin
48' DIESEL displacement
CANOE COVE YACHT SALES
CANOE COVE MARINA
Sidney 656-3915 or 656-5711

HARBOUR MARINE SALES AND SERVICE
9952 4th Street Sidney, B.C.
656-3955 and 56
Authorized Dealer Evinrude Volvo OMMC Islander and Springbok Boats
Special, One only, 14½' Islander C/W E-Z Load trailer, 40 h.p. Electric Evinrude, all equipped. $3,815.

15' SANGSTER CRAFT, FIBERglass runabout, convertible top, 35 hp Johnson motor Seagull trolling motor. Complete with trailer. All very good condition. $1795, 479-5701.

BOATHOUSE FOR RENT
Located at Sidney, B.C. can accommodate boat up to 60' long. Will rent by week or month, weekdays phone 386-8135 between 9-1, weekends, 385-3543.

1973 21' REINELL CABIN cruiser, 188 Merc Cruiser inboard, outboard. Head, galley, compass, sounder, bulk head with door, 2 tone green, good condition. $9,500. 652-1673.

1969 33 HORSE POWER JOHNson electric, long shaft plus all controls, excellent running condition, $500, phone 383-3051 or 385-1590 after 6 p.m.

17'6" GLEN-L BOAT AND TRAILer, fibreglassed to water line $500. Also, 5 horsepower Yamaha outboard motor, air-cooled $150. 642-3893, 642-5172.

FOR SALE WOODEN SPEED boat built from a kit. Trailer. Suitable for water skiing, needs finishing. $250 or best offer. 477-6371.

BOAT TRAILER FOR SALE, suitable for 12' or 14' boat, $95. 652-3030.

REBUILT 35 HP MERC, LONG shaft with controls, $475, 478-2241.

80 BOATS and MARINE

OAK BAY MARINE
SALES and SERVICE 1327 BEACH
OPEN ALL WEEKEND
COMING SOON!! TROJAN 24' — 53'
PACKAGE SPECIALS
25' APOLLO —225 h.p. O.M.C. —2 cabins (enclosed) —Head —Depth sounder, compass —Electric fridge —Swim grid $15,400
1975 SANGSTER V156 —Foam floatation —Full canvas —40 h.p. electric Evinrude —EZ Load trailer
1 ONLY priced to sell at $3668
19' CAMPION KELSEY Hdtp. —Standup camper back —Full galley —Dinette —170 h.p. O.M.C. I-O —Depth sounder —Compass —Head $9716
21' CAMPION KELSEY Hdtp. —Full galley —Dinette —Head —Standup camper back —Depth sounder, compass $10,825
1975 SANGSTER V170 —140 h.p. O.M.C. I-O —Full camper top —EZ Load trailer —Windshield wiper —Bow rail, stern ladder $6295
TRADE-INS
14½ K & C, top, 60-h.p. Evinrude elec., trailer, excellent shape $2400
19' HOURSTON CUDDY 160 h.p. Mercruiser I-O head, excellent fishing boat $5995
USED BOATS
32' DIESEL cruiser $15,000
GREW SS-245 I.D. ('72) $10,900
19' NEPTUNE I.O. ('69) $5,200
20' GLENN L 60 h.p. O.B. $1,800
18' BELL BOY Cabin Crsr., no motor $1,800
ZODIAC "THE ULTIMATE INFLATABLE" FROM 7' TO 19'
FRANCHISED DEALER
CAMPION—SANGSTER STARCRAFT—EZ LOADER EVINRUDE OMC—VOLVO—PENTA MERCRUISER—WAUKESHA
OAK BAY MARINE Sales and Service
1327 BEACH 598-3393

FORTUNE Boat Co.
POWER
22 ft. Chriscraft, fast $5350
24 ft. Glen-L Ht. cruiser. Handyman special $3850
25 ft. Tollycraft I-O cruiser $9950
26 ft. Sabrecraft I.O. cruiser $10,900
26 ft. Chris Craft, planked, in bristol condition $8950
28 ft. Monk command bridge, Cruiser $16,500
36 ft. Canoe Cove fiberglass, twins $39,900
36 ft. Richardson, C.B. $32,500
SAIL
16 ft. Daysailer w. trailer $2,250
19 ft. Corsair sloop $3,800
23 ft. Kenner F.G. sloop $8,900
24 ft. Buccaneer, reduced to $10,900
24 ft. German sloop $6,900
26 ft. Eventide, diesel aux. $8,950
28 ft. Columbia, diesel aux. $19,500
30 ft. Herreshoff, atomic 4 $9750
656-5591
KINGFISHER MARINA
2270 Harbour Rd., Sidney, B.C.

VAN ISLE MARINA
WEEKEND SPECIALS
26' CUSTOM CRAFT, 1974 command bridge, 9'6" beam, dual controls, sounder, tape deck, live bait tank, swim grid, s-s rails. Must sell $22,500
24' MOTOR SAILOR, diesel aux., dacron sails. $9,950
24' DOUBL EPLANKED, 185 h.p. inboard fishing boat $4,800
28' CHRIS CRAFT Connie. Comd. bridge, dual controls, new twin V8 power, c.b. and vhf radios, sounder and much more. Immaculate. $24,500
45' KETCH, GARDNER diesel aux., very well built and equipped world cruising yacht. This is a rare vessel and we are pleased to offer it at our dock for $89,000
These are a sample of the many good quality listings we have to offer. Open 7 days a week for your convenience. Contact Don Omild anytime.
VAN ISLE MARINA CO. LTD.
Tsehum Harbour Box 2130
656-1138 Sidney, B.C.

INTERESTED
IN BUYING A HOME AWAY FROM HOME?
Immaculate 48' CUSTOM BUILT HOUSEBOAT (4 years old)
2-351 FORD HAMILTON JETS
Completely equipped, sleeps eleven, centrally heated, propane fridge, stove, salon with bar. Complete head with shower and master bedroom.
MUST BE SEEN — $44,950
ALL TRADES CONSIDERED
FINANCING OAC
OAK BAY MARINE SALES AND SERVICE
598-3393

19' STARCRAFT, 120 HP INboard-outboard, fully equipped, ready to go. Depth sounder, etc. Like new condition. Must be seen to be appreciated. 477-9672.

18' STARCRAFT WITH HARD TOP cabin and canvas top, 55 horsepower Johnson with trailer. $4,750. 479-8389.

1975 REINELL, 2400 DUAL batteries, FW cooling, sounder, 40 hours, anchor package, moorage available. Brentwood. 652-3477.

22' GLEN L CABIN CRUISER, fully equipped. 283 Chev. fresh water cooled. $4200. 385-1265. 4 p.m.-7 p.m.

48' DIESEL MOTOR SAILER ideal live-aboard or cruising. Well equipped. $35,000. Call 726-4443 or 726-7029.

26' HOURSTON GLASSCRAFT, Command bridge cruiser, fully equipped, after 5 p.m., 656-1315.

VOLVO PENTA OUTDRIVE LEG, not used since rebuilt, offers, 382-2843.

EVINRUDE 9½ HP, 1970. JOHNson 18 HP. Both with tanks. $350 each, 592-0566.

18'6' CABIN CRUISER, 60 HP Evinrude, fibreglass cabin and deck. All new canvas. 477-2219.

AVON $250 INFLATABLE WITH 1974 20 h.p. Merc. $1100. 592-1402.

LEARN TO SAIL, RALPH HIGgins Sailing School, 598-8516.

28' HOUSEBOAT, SLEEPS 6, cruise in comfort. Call 652-3501.

WANTED, SMALL BOAT trailer for 12 ft. boat, 478-7084.

80 BOATS and MARINE

DUNCAN BOATLAND
INFLATION FIGHTERS
15' CAL GLASS
— 40 h.p. Mercury M.L.
— Sleeper seats
— Foam flotation
— Convertible tops
— 900-lb. trailer
$2895 (Limited Number)
16' CAL GLASS
— Sleeper seats
— Foam flotation
— Convertible top
— 1200 lb. trailer
— 40-h.p. Mercury E.L.
$3295
— with 50 h.p. Mercury E.L. $3495
— with 65-h.p. Merc E.L. (Limited Number) $3695
17' REINELL
—50-H.P. Merc E.L.
—Controls
—Walk-thru windshield
—convert top
—1550 lb RR trailer
—16 gal. built-in gas tank
—windshield wiper
$4695
REINELL 15' — 30'
SEA-RAY 18' — 30'
MIRRO CRAFT Aluminum Boats
Mercury Outboards
VANCOUVER ISLAND'S OUTSTANDING BOAT CENTRES
DUNCAN Boatland
6045 Trans Canada Hwy. DUNCAN 746-4158
642 Burnside VICTORIA 386-2476
OPEN Mon.-Fri. 9 a.m.-8 p.m. Sat. 9 a.m.-4 p.m.

SAILBOATS
We have SOLD all our quality Canadian built TANZER 22's
More arriving mid-June
SAILAWAY PACKAGE $8250
1975 TANZER 26
De luxe model on display. Fully rigged with new 9.9 h.p. Johnson elec.
SAILAWAY PACKAGE $16,800
CLIPPER
FAST AND COMFORTABLE
21' SAILAWAY PACKAGE, $5395
26' SAILAWAY PACKAGE, $8395
Bob Whyte Marine
SALES AND SERVICE
Authorized Johnson OMC Dealer
2266 Harbour Rd. 656-6421

DINGHIES
We have developed an excellent stock of DINGHIES and CARTOPPERS.
LIVINGSTON — OLYMPIAN SKOOKUM — WONDERCRAFT
Open Saturdays and Sundays
ALL BAY MARINA
2238 Harbour Rd., 656-3167

BOATERS!
See our large display of appliances, plumbing and electrical supplies.
S. J. PEDEN LTD.
2855 Quesnel St. 386-3464

FIBREGLASS BOAT REPAIRS
Large or Small, We do them all.
PHILBROOKS SHIPYARD LTD.
2324 Harbour Rd., Sidney. 656-1157

SEND THIS VICTORIA PRESS ad to 1368 West Broadway, Vancouver, B.C., or phone 736-3565. We will send you our discount catalogue full of over 4000 bargains in Marine Supplies.

22' BRANDELMYR, FIBERGLASS over plywood, full head, stainless sink, cupboards, powered by 2 65-h.p. Mercury ourboards. Bottom just done. Ready for cruising or fishing, $3400. 595-7521 or 595-1281.

25' BELLBOY 74 COMMAND Bridge, full camper top, V.H.F. Depth Sounder, Dinghy and Davit, swim grid, enclosed head. Owner, 479-8610.

TAS OUTBOARDS
Lightweight, easy to handle, 1.5 h.p. $189.95. 2.5 h.p. $289.95.
VIC LAWNMOWER HOSPITAL
834 Johnson 386-8338

1974 REINELL 20', 60 HOURS, 165 HP Mercruiser, inboard-outboard, with Roadrunner trailer, $8995. 656-3464.

PRIVATE CHARTER
Hajda 26' sloop, sleeps 4, fully equipped cruising. 656-3149 evenings.

40' WARRAM CRUISING CAtamaran, junk rigged. Live aboard. Unique. Offers $13,500. 385-8568 eves.

200 HORSE POWER MERCURY inboard-outboard. $1800 or offer. Consider part trade. 592-0149, evenings.

NEW 1974 CLIPPER 26 SLOOP, many extras including trailer, 9.8 Mercury, ready to sail, $9,800. 479-7415.

22' CATALINA, 6 MONTHS OLD, working sails, barlow winches, 7.5 h.p. Mercury, phone after 6 p.m., Cobble Hill, 743-5134.

14' FIBERGLASS BOAT WITH canvass top, controls, 15 HP. motor. Ez loader. All in good condition. $1300. 658-8809.

REBUILT MOTOR, ONAN, rated 10 h.p. at 3000 r.p.m. and reduction gear, twin cone, 10 h.p. at 2800 r.p.m. $250 478-4870.

14' CUSTOM FIBERGLASS WITH trailer, Catamaran hull, new steering, controls and jackets. 73, 40 HP Evinrude. 598-7679.

14' FIBREGLASS BOAT, 40 H.P. electric and trailer, $1750. 477-8035.

ALMOST NEW 19' DELUXE heavy duty Brandmlyr Cruiser. 130 H.P. Volovo inboard-outboard. Lots of extras. 592-3743.

74 ALUMINUM 18½ FT. STARcraft, 74 65 and9.8 H.P. Mercs, Calkins trailer, deep line, depth sounder. $8500. 846-6450 Duncan.

24 FT. FIBREGLASS SLOOP AND shack, fully equipped, full racing and cruising. Asking $6,000. Phone Nanaimo after 5. 753-2867.

26' T-BIRD SLOOP IN EXcellent condition, large inventory for racing and cruising. $7,200. 656-3725 or 652-3392.

18' BRANDLMAYR, 115-H.P. Johnson, trailer, galley, head, and many extras. Closest offer to $2,800. 479-2710.

NEW 20' FIBERGLASS CRUISER ready to finish, only $2600. 656-1476.

WANTED, COMMERCIAL FISHing boat, "B" licence, reasonable. Prefer with live tanks. 749-3064.

31' TRIMARAN, EXCELLENT condition, $14,500. 383-1702 after 5 p.m.

RUNABOUT BACK-TO-BACK seats, $25. Lower unit for 50 h.p. Mercury plus covers. 477-9220.

80 BOATS and MARINE

WEST BAY MARINA
30' HOUSEBOATS, trailer conversions — 2 to choose from at $5500
27' Older MONK displacement, V-8 Chrysler marine. Renovations in progress $6500
23' CARVEL planked day fisher. Volvo inboard $5950
27' DISPLACEMENT, 4-cyl. Universal, nice shape $8250
27' SEMI-DISPLACEMENT, 6-cyl. Gray marine. Clean $8350
20' SANGSTER cuddy cabin H.T., as new, galley, stove, 165 Mercruiser $10,250
19½' FIBERFORM tri-hull, galley, C.B. sounder, new aux. O.B., downrigger, 140 Mercruiser $8900
26' DOUBLE ENDER, rebuilt Jeep marine, just surveyed. Ideal fishing or cruising. Sounder, C-B stabilizers and more $5995
24' SEA RAY top quality hardtop. 255 h.p. Merc. I.O. possibly one of the best 24's available. Teak swim grid; dual batteries, stainless steel rails, custom anchor package, head. $800 just spent on reconditioning $14,900
45' MV TECORA, twin G.M. diesel live-aboard. All serious offers considered.
SAIL
36' HORIZON steel ketch. Approx. 2 years old, diesel stove, pressure water, 110 generator. Volvo diesel $29,500
31' NORTH SEA dutch steel ketch. Gaff rigged, Wagner hydraulic steering, drop keel, Volvo diesel, and more $21,000
22' VIVACITY Sloop, British built, 6 h.p. aux., sport yak etc. $7995
All above listings are on display at our dock
We also have various other listings to offer. Bank financing available. O.A.C. at
WEST BAY MARINA
(minutes from downtown Victoria)
453 Head 383-3324
Open 9-9 Daily 385-1831

WORLD OF PLEASURE
R-E-I-N-E-L L Franchise CLOSE-OUT
Everything Must Go
Only 9—NEW—9 R-E-I-N-E-L-L-S Left to sell!!
Here's an outstanding opportunity to save a great deal of money!
MAKE AN OFFER!
Each considered carefully
FULL FACTORY WARRANTIES
USED BOATS, ETC.
74—RC 2421 — 7.4 meter 188 Mercruiser — 24 ft. New $13,126, today $9,995
JET SEADOO — mech. special Reg. $1395, today $545
YAMAHA 9.9 outboard "demo" Reg. $600, today $345
WORLD Pleasure
386-8424 3388 Douglas
next to Red Lion

NOW IS THE TIME TO DO THAT BOTTOM JOB
FULL AND COMPLETE MARINE REPAIRS. TOP, SIDES OR BOTTOM PAINTING, ETC., BY OUR FULLY QUALIFIED STAFF.
OR
HAUL OUT BY TRAVELIFT TO OUR DO IT YOURSEL AREA.
ACT NOW CALL
CANOE COVE MARINA
656-5633 656-5566
Moorage available.

CRUISING?
Yes we have stove alcohol mooring lines fenders charts—B.C. Pilots Minto Dinghies Life jackets and a whole lot more!
BOSUN'S LOCKER LTD
580 Johnson St. 386-1308

DANE—YACHT SALES
32' Burns Craft cruiser houseboat, cathedral hull, sleeps 6 or 10 with lower stateroom. Base price $24,900.
DANE YACHT SALES
592-6313 or 595-4845 eve.

NATIONAL Boat Sales Ltd.
2060 WHITE BIRCH ROAD SIDNEY, B.C.
(604) 656-3966
NEW AND USED
GRAND BANKS, ALASKAN OVERSEAS RANGER
BROKERAGE

1974 CAMPION 19'. GALLEY, head, 140 O.M.C. 16 hrs. Sleeps 4. With trailer, $10,000, without $8,600. Will consider trade for smaller boat and trailer. 2919 Henderson Rd., 592-1353.

'72 CHRYSLER 24' EXPRESS Cruiser, loaded. Aluminum hull, slant "6", Volvo Penta Leg. E-Z Loader Tandem Trailer, $10,500. Trades accepted. 477-2946.

CHRYSLER OUTBOARD
Authorized service with genuine parts by factory trained mechanic.
KEN PRASING EQUIPMENT
800 Goldstream Ave. 478-9313

22' VENTURE 222, POP-TOP, trailerable cruising sailboat; with main, jib, and genoa Sleeps 4 to 5, Johnson 6 outboard, trailer and 8' Aquadory. Excellent condition. 477-5186.

BEST BUY BOAT INSURANCE POWER AND SAIL
POLARIS AGENCIES LTD.
386-8551

1974 17½' K AND C WITH 70 H.P. Evinrude, E-Z load trailer, full camper top and other extras; $4700, call 658-8055 between 6 and 7 p.m.

1974 22' SANGSTER DOLPHIN INboard-outboard; 188 horsepower Merc-cruiser, galley and head, sleeps five as new, under warranty, $11,000. 658-8768.

DON'T BLOW UP, INSTALL A Seaboard gas detector that cuts off ignition and sounds an alarm if gas accumulates in your boat, $199. 385-3481.

10' FIBREGLASS CAR TOPPER, $110 firm. 592-9219 Saturday or Sunday.

28' HERRESHOFF SLOOP, QUALity wood construction, seaworthy, beautiful. $11,000. 388-7011, 384-9528.

FIBREGLASS AND WOOD BOAT repairs, inexpensive. 384-2610.

8' SAILING DINGHY, READY TO sail. $100. 478-5168.

80 BOATS and MARINE

MERCURY MARINE
FIBERFORMS
24' EXPRESS CRUISER
—188 Mercruiser
—standup head
—complete galley
—dual wipers
—full camper top
1 ONLY AT $12,995
FISHERMAN'S SPECIAL
16' COLUMBIA
—50 h.p. Mercury
—1200 lb. Roadrunner trailer
—15 gal. built-in tank
—camper top
$3745
AVON — SMOKERCRAFT THORNES — AQUADORY ROADRUNNER — CALKINS
BELL BOY
385-1457
MERCURY MARINE
800 Cloverdale
Open Friday nights till 9

Best Buy In Town!
PRINCECRAFT ALUMINUM BOATS
11'6"—$299.95, 13'6"—$395.95
12'4"—$389.95, 14'4"—$499.95,
15'3"—$570.00.
CHRYSLER OUTBOARDS
3.6 h.p. SPECIAL $330.00
5 h.p. SPECIAL $370.00
6 hp. SPECIAL $370.00
6 h.p. SPECIAL $530.00
8 h.p. SPECIAL $580.00
10 h.p. SPECIAL $640.00
VICTORIA Lawnmower Hospital
834 Johnson St 386-8338

28' TWIN ENGINE CHRISCRAFT Constellation with command bridge, recent 2 new V-8 engines with complete fresh-waster cooling. 4 new batteries with 2 vapour switches, gas vapour detector, complete instrumentation on both stations, with hydraulic steering. VHF radio CB, 2 depth sounders, stereo tape deck. Cabin interior in mahogany finish with two hanging lockers, 110 and 12 volt refrigerator and stove. 2 anchors, two separate heaters, automatic bilge pump, new bottom paint, zincs. Asking $24,500. 386-8001.

COASTAL PACIFIC MARINE
Multiple Listings Ltd.
Covering the Island and Lower Mainland.
BUYING OR SELLING A BOAT?
656-6512 — 656-5856

1974 15'6" HOURSTON GLAScraft, fcll camper top, only 10 hours on 50 Evinrude electric and 6 horsepower Evinrude. 1200 pound Roadrunner Trailer. Hydrolic steering, electric wiper, rod holders, two tanks, plus other options and safety equipment. Asking $3,850. Phone 478-6757.

GRAMPIAN 26, IMMACULATE condition, full inventory, including main, jib, 2 genoas, spinnaker and complete gear, bow and stern pulpits, life lines, 18 hp electric start outboard, stove, heater, R.D.F., CB radio, depth sounder, anchors, etc. $14,900. Cove Yachts, Maple Bay, Duncan, 112-748-8136.

MOVING—MUST SELL 1973 FIbreform 18'6" bimini and calking 2500 lb. trailer, fridge, stove, sink, head, full headroom. Very functional. W-W 1966 100 h.p. Evinrude, 1971 10.5 h.p. Seagull Complete package total, offers to $6500. 748-2173 5-7 p.m.

18'6" GLEN-L CABIN, COMpletely re-done inside and out, top to bottom. Heads, water tank and sink. Mattress, life jackets, built-in gas tank. Wipers, spot light, horn, bilge pump, camepr top, 75 h.p. Johnson, excellent, $2,500 or best offer. 386-8574.

22½' 1974 BAYLINER SKAGIT off shore. Sleeps 6. Complete with stove, sink, fridge, compass, hour meter, enclosed head, twin batteries and switch, anchor, and extra propeller, with 183 hours use. $10,500. Bank financing available. 383-2534 after 5.

REPAIRS
Refinishing fibreglass, exteriors a specialty, Like original or change color. All other fibreglass repaired or new work guaranteed. 20 years' experience. 656-1476.

40' DISPLACEMENT CRUISER, carvel planked cedar hull, reliable Chrysler Crown, CB radio, wood stove, sleeps 4, originally sailing schooner when built 1930. Asking $12,000. 112-743-5161.

32-FT. CRUISING SLOOP, CARvel planked, 2 cylinder Volvo diesel, full inventory including diesel stove, solid fuel heater, spinnaker, etc. $23,500. Cove Yachts, Maple Bay, 112-748-8136.

23' CABIN CRUISER, 1"x1" cedar plank, 170 hp Volvo, 1-o, 25 hours. Separate head, galley, new boat cushions and carpet, needs a little T.L.C. $4950 478-4663.

1971 24 FT. GOLDEN VIKING houpseboat, 130 hp. inboard outboard, 300 hours, like new. Everything in $7500, Box 407, Ladysmith. 245-2364.

40' Diesel Cruiser
IDEAL LIVE-ABOARD, $22,000. 743-5196.

NEW 26' REINELL
Family sailing cruiser, 26' Reinell, 25 h.p., ready to go. 385-5872 mornings.

11' FRONTIERSMAN FIBERGlass cartopper, good condition, $200. 479-5394 after 5.

34' COMBINATION GILLNETTERtroller, A licence, Chrysler, two phones, sounder. 656-1075.

1972 20-HORSE MERC., EXcellent condition, fresh water use only. 479-3496.

ATTENTION BOAT BUILDERS! Approx. 25 gallons of resin for sale. $10 per gallon. 652-5581. after 6.

15' MASTER CRAFT, 40 HORSE Evinrude with electric start with 1000 lb. trailer. 385-6142.

18' CROWN FIBERGLASS SLOOP, main, jib, genoa, berths, head, dinghy, $3,950. 592-3764.

GRAYMARINE 6 CYLINDER — in boat and running and gear — $250. 477-2335.

NEW SPECIALLY BUILT 8' dinghy, all varnished, fitted oar locks. 652-1774.

WILL SACRIFICE PROPERTY IN exchange for sailboat in good condition. 385-6213.

MARINE OIL STOVE, LIKE new, complete. asking $265. 656-3757.

41' TROLLER "ERSKINE II", all electronics, fully equipped. Pete Miller 386-1811 or 388-6267—No. 40.

15' PLYWOOD FIBREGLASS, cabin and steering wheel, $275, 5 hp Briggs, $45, 642-3469.

BOATHOUSE, FITS 35' boat, in marina at Sidney. After 6 p.m. 656-5391.

26' SAILBOAT, HAIDA CLASS, $14,500. 477-8477 after 5 p.m.

16½' BOAT, TRAILER, OLDER 35 horsepower motor, $275. 478-2920.

WANTED — BOAT TRAILER for 14' boat. 598-3806.

CAULKING MALLET WANTED. 385-1719.

3x8 WOODEN BOAT, $25 383-2498

5½ JOHNSON OUTBOARD. GOOD condition $175. 658-8895 after 6 p.m.

16' BAYLINER, 130 HP VOLVO Penta' with trailer. $5300. 385-7500.

2,000 LB. BOAT TRAILER. $150. 656-1352

80 BOATS and MARINE

WESTFALL Sporting Ventures Ltd.
525 Head St.
28' Cabin Cruiser, 9'10" Beam, twin Volvo Penta, sleeps 6, head. CB radio, Command Bridge, Mahohany planked, DS Clock, excellent live aboard. A steal at $23,000. By Appointment Only.
21' Reinell Cruiser, 1974 model, 188 Merc I-O.B., 133 hours, stove, enclosed head, sleeps 4, galley, ice box, new anchor chain and rope, depth sounder, 2 fenders, Solid Teak Swim Grid, bilge pump, replacement value $14,000. Asking $10,000. By Appointment only.
26' Reinell Sailboat, main and Genoa, 7.5 Merc O.B. — 2 burner stove, sleeps 6, bilge pump, anchor, compass, complete lighting, 12V batteries with charger, Chem. head with pumpout. Asking $11,500. By appointment.
35' Loa Friendship Sloop, completely equipped with 7' dinghy, sleeps 3, stove, anchor, compass, bilge pump, 15-h.p. Yamaha O.B. Asking $12,000.
37'0"—"A" Lic. Troller, 85 h.p. diesel, radar, sounder. V.H.F. and C.B., 6.08 ton licence, auto. pilot, diesel stove, May 75 survey available. Asking $39,500.
40'9" Troller with 10 ton lic. completely outfitted, all electronics, must be seen to be appreciated. Berthed at Ucuelet. Asking $65,000.
28' Uniflight Express cruiser, Crusader 280 h.p. FW cooled inboard. Bennett tabs, enclosed head, sleeps 6. $15,500.
21' Monk cruiser, ideal for charter fishing, 250 h.p. inboard-outboard, depth sounder, compass, tape deck, a radio, full instrumentation, sleeps 2. $3995.
28'x11'x14" Tollycraft, 1974 Twin Chryslers, 225 h.p., 100 hours, 4 batteries, compass, dual control, C.B. radio, 8-track stereo Hi-Fi. Enclosed head with vanity, walnut trim, downriggers, rod holders, etc. New boat-plus condition. A real buy. By appointment only.
Wanted: Brokerage boats, all sizes for spring customer demand. Our rates are reasonable—5 per cent up to $15,000; 2 per cent over $15,000. We sell new boats; let us sell yours also.
30-35' sailboats, custom designed and completed to your specifications from F-G hull and deck. From $20,000, 35' from $35,000.
Teak for sale, custom milled to your specifications, $3 per board foot.
45' Classic Twin Screw Diesel Cruiser, sleeps 6 in three separate cabins. Fully equipped galley with diesel stove. Propane hot water heater. Full electronics. This vessel is an ideal liveaboard, and owner will consider property in trade. View by appointment only.
31' Tri-Maran. Piver designed glass hulls. Sloop rigged all S.S. rigging, Alum Spars with swivelling mast. Sleeps 6, galley with sink and propane stove. Dinette saloon has fireplace. Commplete with 12 h.p. Yamaha outboard 8'0" sports Yak dingy, life jackets, compass, etc. Try $15,500.
Cascade 24' sailing sloop in mint condition. 5 bags of sails. S.S. rigging, alum. spars. 1973 6 h.p. Evinrude outboard. Very well equipped. A steal at $9,500.
CALL US NOW AT 386-0533

WESTPORT YACHTS
FREE WHARFAGE!
Free wharfage at Westport Marina to March 31, 1976, with the purchase of any new boat from Westport Yachts. Offer valid until June 30, 1975.
Immediately available are CRUISE-A-HOME 40', 23' GREW, 21, 24' and 27' BUCCANEER sloops.
USED SAIL
42' F-G CUTTER. Diesel, fully equipped for world cruising. $98,000
45' MOTOR SAILER. Diesel, offshore equipped. Built in U.K. to high standard. $89,000
40' MARITIMES-BUILT Sloop, diesel. $25,900
30' RAWSON. Diesel. $28,900
21' F-G NORTH SEA. Trailerable. $4,860
USED POWER
40' FLYBRIDGE. Twins. Superb quality. $38,900
36' GRAND BANKS. Diesel. $70,000
36' MONK TRI-CABIN. Diesel. $45,000
34' BRIDGE DECK. Diesel. $35,900
33' SEDAN CRUISER. Outstanding. $24,750
28' CHRIS CRAFT Connie, flybridge. $24,500
27' SEDAN CRUISER. $8,900
26' PORT-A-CRUISER. $15,500
25' GRENFELL. $11,900
22' SANGSTER. Better than new. $11,500
AND MANY MORE
(All Reasonable Offers Considered)
2075 Tryon Road 656-5832
SIDNEY, B.C.

HORWOOD MARINE
21' Glas Ply cabin model, camper canvas, head, suntop, V-berth. Reg. $12,800 Sale $10,995
18½' Fiberform Cutty, Marine Head, Forward V-Berth, 120 Merc. I.O. full canvas, trim tabs, only $6795.
AUTHORIZED VOLVO AND MERCRUISER DEALER
Dealers for K and C and Glas Ply Boats
HORWOOD MARINE LTD.
823 PANDORA

SWIFTSURE RACE TIME AGAIN!
For fittings, safety equipment, clothing, pumps, sail tape and sealers.
We have Res-Q Raft—4- to 6-man seating.. 1 only, without ballast chamber $1293.20
2 only—with ballast chamber, $2050
GOOD SAILING FROM THE SKIPER AND CREW
At McQUADE'S MARINE SUPPLY
7752 Wharf St.
383-1141 382-8258

SPECIAL LOW PRICE.
75 and 100 h.p. NISSAN Diesel
1 MONTH ONLY
4-53 GMC Diesel rebuilt
4-162 Continental conversion
6-226 Graymarine 2½-1 reduc.
6-330 Graymarine 2½-1 reduc.
Chrysler Crown dsl, drive rbit.
6LW Gardner diesel as is.
195 h.p. Izuzu Diesel as is.
95 h.p. Volvo Penta as is.
HARBOUR MACHINE LTD.
31 Erie St. 383-6355

CAL-20, OWNER MOVED. MUST sell as is, $4500. Oak Bay Marina D22, 592-6230.

16' FIBREGLASS OVER PLYwood, run-about, stable ocean boat, $525. 477-8460.

19 FT. RUNABOUT PLYWOOD fibreglassed 75 h.p. Chrysler outboard, needs some work. 477-8170.

STURDY, NEW 21' PLYWOOD hull, no cabin, 656-4440. $800 or offers.

CREWMAN AVAIALBE — SOME Fordeck experience, racing on 8 metre's. George 384-9064.

FLYBRIDGE CRUISER
42'—OA, 2 Chryslers, stateroom, salon, everything, $39,500. 386-8424.

14' BOAT AND TRAILER, FIberglass over plywood, $350 or offers. 592-0043.

BOAT TRAILER, TANDEM wheels, surge brakes, 3500 lb. capacity. 656-4651.

14' ALUMINUM SMOKER CRAFT, Vega Tri hull, windshield, $550. 595-6958.

1971 24' FIBREFORM, MANY extras, $11,500 firm. 479-6053 between 5 and 7 p.m.

80 BOATS and MARINE

DOUBLE EAGLE
14' RUNABOUT
40 h.p. Elec. Merc.
Camper top and Wiper
1250 lb. EZ Loader
$3599

16' HARDTOP
Built in tank, wiper
50 h.p. Merc. elec.
Camper back
1650 lb. EZ Loader
$4990.00

MULLINS MARINE SALES LTD.
382-1928 382-4515
925 Yates St.

19' REINELL AND TRAILER with power winch, other extras. Any reasonable offer considered. 656-4046.

22' CATAMARAN WITH TRAILer, 105 hp Chrysler, $4500. 479-1503.

92 SPORTING GOODS

Robinson's
REM. 7 mm. Mag. and 4X $249. SAV. 300 $114. WIN 88 308 and 4X $224. MARLIN 35 Cal. $164. WIN. 30-30 $109. BRNO 222 $239. SAV. 284 and 4X $239. DAIWA 12 Ga. Auto. $269. WIN. Mod. 1 12 GA. Auto. Trap $479. COLT Cobra 38 Spl. $199. S and W 9 mm. Auto $199. S and W 22 kit gun $179. ASTRA 25 Auto $79.
1307 Broad 385-3429

DIVERS
Whether you dive for sport or serious business, you need the suit that provides dry warmth, superior comfort and perfect buoyancy control, plus the easiest breathing regulator in the world. Unisuit and Cyklon 300 at Frank White's Scuba Shop, 832 Fisgard St.

"SEAWARD BOUND"
For information on May 26th Scuba Course, phone Crystal Pool, 383-2522, Dan Hall 478-7808, or Scuba Shop 385-4713.

SEA TREK DIVE CENTRE
"TEACHING IS OUR SPECIALTY"
Next SCUBA COURSE
Starts May 20
629 Dunedin 386-7528

LACROSSE
RAY'S SPORT CENTRE LTD.
1692 Douglas 385-6312
and and
Colwood Corners 478-3606

MENS RIGHT HAND GOLF clubs, 1-3 woods, 3, 5, 7, 9 and putter, Campbell model, starter set yours including bag, $40. 656-6043.

ZOUAVE, NEW, $135. SAVAGE, 22 mag. over 410, new, $100. 16-guage pump $100. 12-guage pump $100. 477-8381.

22 TARGET PISTOL, SMITH AND Wesson, 41 mag, Luger pistol, Colt Bisley. 477-8381.

KUNG FU Supplies, Phone 382-0978, day or night. 821 Princess, Apt. 2.

TENNIS PRACTICE NET
478-9718 after 4:30 p.m.

WINCHESTER 94 APACHE rifle, mint, $225. 652-3461.

93 CAMERAS, SUPPLIES AND PHOTO FINISHING

ATTENTION
Super 8 Fans are you looking for a sensational buy in Canon or Braun — Nizo Movie Cameras.

Bill's Photo Supply
1672 Douglas 383-7443

TOPCON PRESS, THE COMplete system, normal, wide angle and telephoto lenses, roll film back and case, $400. Leica 3G 4 lenses, 477-6863.

75—230 MM ZOOM LENS, GAFlentar, Konica adapter, skylight filter, case, hood, $150. 595-1538.

DUKANE SLIDE PROJECTOR, 16mm with attached record turntable. 384-7457 after 5 p.m.

WANTED: HASSELBLAD OR good single lens reflex in good condition. Cash. 592-2882.

LIKE NEW SLIDE PROJECTOR with 4 slide trays. $50. 386-6252.

96 RANGES, STOVES and FURNACES

WHITE MOFFAT RANGE, USED 3 months, $250. 383-4974.

30" ELECTRIC STOVE, $60. 384-0356.

97 FURNITURE

TILLICUM FURNITURE WAREHOUSE STORE
New furniture at old prices. Featuring comfortable Colonial styles. High back chesterfields, love seats, hide-a-beds and occasional chairs in Herculon and 100% nylon fabrics for easy care and hard wear. Full selection of pole, swag and table lamps, maple end and coffee tables — bedroom furniture sold separately or by the suite, dining room suites in Colonial maple or heavy early American pine. Sit in comfort and relax in a rocking chair of pine or maple woods. Don't pay big store prices — see us first.

THIS WEEK'S FEATURE
Hide-a-beds, Herculon cover, full coil mattress.
REG. $389.95 NOW $299.95

FREE parking at the door. Use your Chargex. 382-2434. 1006 Tillicum at Craigflower.

MATTRESSES
6 LATEX
FOAM RUBBER (all sizes)
posture zone support, clean, hygienic, doesn't sag or lump. 3'3", $109. 4'6", $129; Queen $179.
IMMEDIATE DELIVERY
GREGG FURNITURE
2300 Douglas 388-7365

LIKE NEW, 18 PIECES OF ASH modern furniture, 2 love seats, coffee table, 4 end tables, 2 rockers and stools, dining table, 4 chairs, buffet and hutch, only $2,100. Mel's Bargains, 3460 Quadra, 384-3152. Closed Mondays.

RETURNING ENGLAND MUST sell chesterfield and 2 chairs $650. Teak dining suite $500. Teak wall unit with bureau, etc. $800, recliner chair $70. All as new. Also electrical items and sundries. 595-1564.

DINNETTE SUITE WITH CHINA cabinet, red maple, $250. 592-9665.

9-PIECE DINING ROOM SUITE, solid walnut, hand carved. Double pedestal base china cabinet, buffet. Collector's item. $900. 382-7743 after 4 p.m.

BRITISH PUB FURNITURE made from genuine beer barrels. 5 sets of table and 2 chairs. $65. — $100 a set. Suit club or rumpus rooms. Call manager. 477-1834 or 385-8175.

IMPORTED SPANISH SOLID TOP hall table and two leather chairs. Exquisitely designed. Two oak coffin stools. No dealers. 384-2539 evenings or weekends.

"FURNITURE STRIPPERS"
We strip varnish and paint from wood furniture or painted metal. Aladdin Furniture Strippers Ltd., 356 Bay. 383-2533.

$599.50—3-ROOM GROUPS
Easy terms available. MacDonald Furniture Mart, corner of Broad and Pandora. 383-1171.

MEDITERRANEAN STYLE chesterfield and chair, coffee table, end table; complete bedroom suite. 477-0228.

CUSTOM BEDS
Captain's-mate's, $110. Bunks, $80 delivered. 479-7400.

WANTED: COLONIAL DROPleaf table with or without chairs. 384-7610 evenings or weekends.

BLACK VINYL COUCH AND 2 chairs, 1½ years old, $250. 384-0764.

TWO TWIN SIZE MAPLE BED frames with mattresses, $115. 656-2877.

HOLLYWOOD BED, OFFERS; ANtique platform rocker and arm chair, $125; 385-2763 after 6.

EXPENSIVE DINETTE SUITE for $115 (less than ½ new price) nice condition. 384-5372.

WUNDER WALNUT DINNER wagon, new, cost $399, sell $250. 592-3748.

97 FURNITURE

VILAS
A price increases in Vilas furniture is imminent. We will honor present prices up to and including May 31, '75 on all Vilas orders for immediate or future delivery.

Continental Home Supply
386-2458
716 JOHNSON
VICTORIA, B.C.
(Div. of Monarch Stores)

HIDEABED, ASKING $25. IN fair condition. 384-8260.

WHITE FRENCH PROVINCIAL bedroom suite, $295. 477-9797.

STUDENT DESK, $25. 385-4661.

GOLD BROCADE COUCH AND chair, $175. 386-0707.

98 TV, STEREO, RADIO SALES and SERVICE

USED STEREO EQUIPMENT SALE

INTERAUDIO 2000 speakers, excellent sound. Sale $149.95 pr.

PIONEER SA-500-A amplifier, 30 watts RMS Sale $69.95

SANSUI 350-A AM-FM receiver — 40 watts RMS power, wood case Sale $189.95

NIKKO AM-FM stereo receiver, 30 watts RMS Sale $119.95

NORESCO Speakers — good sound at a reasonable price Sale $35.00

DYNA A-10 loudspeakers — like new $79.95 pr.

WHARFEDALE Kingsdale speakers — massive 15" woofer — list about $700. Used less than 1 month — excellent cond. Sale $399.95

LLOYD'S 8-track deck Sale $29.95

SUPERIOR AM-FM receiver. An ideal starter set Sale $39.95

KLH 10 — one only — ideal for extra speaker — badly marked up but sounds good. Sale $19.95

DUAL — 1214 turntable module with base, cover and cartridge. Very fine condition Sale $89.95

HITACHI Lo-D speakers — 2-way with controls. Woodgrain cabinets Sale $129.95 pr.

YOUNG'S
794 Fort 382-5512

BUTLER BROTHERS
TV Sales/Rentals
1720 DOUGLAS STREET
385-3832

Rent or Own
FROM
CITY CENTRE TV
OPEN 10 A.M. — 10 P.M.
6 DAYS A WEEK
3970 Shelbourne 477-6971
Next to K Mart in the Mall

USED RCA VICTOR 26" COLOUR TV, 100% Solid State, French Provincial Cabinet, electronic channel selector, A-1 Condition, less than 2 years old. New price $1040, a Real Special at $599.95.
ATLAS STEREO AND TV
385-2712 763 Fort Street

CASSETTE
car stereo from $49.95
Expert installation at
B.C. SOUND and RADIO SERVICE
931 FORT 383-4731

ELECTRON TV
For your camper or motorhome, AC-DC TVs, color or black and white.
100 W. BURNSIDE 383-5432

TAPE DECKS
Sales and Service
Q — Lectronic Services
1817 Douglas 385-1221

WHARFDALE SPEAKERS, DOvedale 60's, (modified) $240. Toshiba GT-810s reel-to-reel, $225. Ben 385-0879 daytime.

TAPE RECORDER, 7" REEL TO reel and cartridge, Super Deluxe, Akai X-1800 XD, like new, worth $400, sell $275. 478-4870.

NEW BSR STEREO COMPONENT outfit with stand, speaker and ear phones $200 or nearest offer. 382-1112.

CROWN IC-150 STEREO PREamplifier, perfect, $375. 10" Reel scotch 207 $12 Bob 595-3148 or 388-1459.

SONY TC377 REEL-REEL, FERritt heads, new, one year guarantee includes dust cover, tape. $500. 386-9781 Dennis.

CB RADIO ROYCE 23 CHANNEL, power mike roof mount antennea, practically brand new, cost $280. Sell $250. 598-7736 or 592-2082.

FOR SALE — TOSHIBA SA 400 stereo receiver, two home-made speakers also Sony portable tape recorder. 382-2377 after 5 p.m.

ELECTROHOME 26" COLOR T.V. console model, excellent condition 9 months old, Phone 386-2947 ask for Jacky.

TOGETHER OR SEPARATELY dual 1212, good condition. Realistic SA-700 amp, excellent condition. 592-7919 after 6 p.m.

HEATHKIT, 4 BAND RECEIVER, built in speakers, working order. $75. 479-5100.

COMBINATION TV, RADIO AND Record Player, good condtion. $200 or nearest offer. 388-4086.

ELECTROHOME PORTABLE AM-FM radio, phonograph, excellent condition, $125. 477-8707.

PRE-AMP TUNER SONY MODEL STC 7000. Professional quality $550, 386-0620 after 7 p.m.

BLACK AND WHITE RCA PORtable with stand, 8 months old. Best offers. 384-5478.

BLACK AND WHITE COMBINAtion TV-stereo, excellent condition, $125. 748-9437.

TURNTABLE, RECEIVER, AND speakers, almost new $350 firm. 477-4680.

6 MONTH OLD PIONEER PL 10 manual turntable, M91ED cartridge, $100. 652-2285.

12" WOOFER, 6" MID RANGE, 3½" tweeter and two cabinets, $15. 652-2649.

SMALL AMP 20 WATTS PER side. 384-4210.

TELEVISION FOR SALE. $25. 386-8674 after 5 p.m.

TANDBERG 3600 X TAPE DECK. 383-7904.

WINDSOR STEREO, RADIO, TV combination, $40. 821 Princess.

NEW SONY 280 REEL TO REEL, $275. 477-8930.

PANASONIC STEREO CASSETTE deck, A-1 condition, $90. 385-8972.

98 TV, STEREO, RADIO SALES and SERVICE

RENT or LEASE
NEVER EVER PAY FOR SERVICE
CALL NOW
MAIS TV
1821 COOK
385-2435

CAV ELECTRONICS LTD.
Yamaha Natural sound Stereo
MARANTZ STEREO
758 YATES 388-6564
1686 HILLSIDE 595-5222

DAHLQUIST SPEAKERS
DQ10A — demonstrators at HILLSIDE ONLY

KENT'S
SUMMER SPECIAL
$38.88
COLOR TV REFURBISHED
Parts extra
incl. pick up and delivery
383-3513

2 STEREO UNITS, COMPLETE with speaker. 385-4661.

99 GROCERIES, MEATS AND PRODUCE

WHELDON MEATS WHOLESALE
Grade A, 1 and 2

Sides	$1.09
Hinds	$1.39
Fronts	.89
Side Pork	.89

100 per cent guaranteed
Custom cutting 15 cents lb.
Free delivery, 478-1281

FREEZER BEEF SALE
FREEZER BEEF SALE

Sides of Baby Beef	.99 lb.
Sides of Top Commercial Beef	.89 lb.
Delmonico Steaks each (5½ oz. boneless)	.79

ALBERTA MEAT DISTR.
1811 Cook St. 383-3012 or 383-8552

SAVE MONEY AT HARVEY'S

Harvey's Super Burger	59c lb
Smoked or Sweet Pickled Spare Ribs	99c lb
Back Bacon—by the piece	99c lb.
Back Bacon—sliced	$1.19 lb.
Potatoe Salad	89c lb.
Sides of Baby Beef	99c lb.

Cut, wrapped, guaranteed tender.
2709 QUADRA STREET 383-2031

WILLIAMS QUALITY MEATS
Grain-Fed Grade "A-1"
Freezer Beef
Sides $1.19 lb., hinds $1.45 lb.
Fronts 79c lb.
Full Baron of Beef $1.35 lb.
Baby Beef Sides
140-lb. Average, $149.95 each.
100 per cent guaranteed quality
795 Fort Street 384-0525 - 26

RHUBARB FREEZER ORDERS, 25c per pound. Steer manure, 50c; $1.00 per sack. 477-1722.

TOMATOES, 35C LB. NEW CROP. 6432 Pat Hwy.

5 CARTONS OF 500 PINT SIZE berry cups. $10 each 658-8706.

FRESH CUT RHUBARB 20C PER pound. 5333 Sparton Rd., 479-4436.

100 MISCELLANEOUS FOR SALE

HIDE-A-BED SIMMONS, LEATHerette upholstery, good condition, $185; fridge-freezer combination, good working order, $95; bed-chesterfield davenport, $39; automatic washer McClary, $65; overstuffed couch, $55; kitchen suite, table 4 chairs, chrome, $39; 4 dining room chairs, $25 each; desk typewriter, working good, $55; student desk, small, $29; 10-speed bike, needs repair, $25; double bed complete with good mattress, $65. 598-8663.

1960 EDITION ENCYCLOPEDIA Britannica. Immaculate $100; 2nd Encyclopedia set $40, utility trailer $60. Car roof rack, good condition $10. Four 13" firestone steel belted radial tires 5,000 miles $25 each or best offer. Baby crib and mattress $15, single bed metal spring $5, Electric single Singer sewing machine $25; Phone evenings or weekends 652-1967.

MOVING-GARAGE SALE, SMALL wood burning Gurney cook stove, $50. Older model fridge, good working order, $65. Copper firescreen, $25. Sears clothes dryer as is, $10. Electric range working order, $15. Living room drapes, 14 widths, $50. 2 sets old platform scales, $25. Hand tools for wood working and miscellaneous items. 5016 Wesley Rd. 658-8706.

island plastics
928 CLOVERDALE, 384-9814

PICNIC TABLES
Kiln dried cedar top and legs of 2x6 select tight knot. Extra heavy for long life. Ready to varnish or paint. Round 48" diameter. $44.95. 36x48, $36.50. Many other sizes available. Benches too. Victoria Chair Center Ltd. 4488 West Saanich Rd. Royal Oak Shopping Centre. 479-1222 Closed Monday

UNFINISHED HARDWOOD PADded stools, suitable for needlepoint or upholstery. All sizes and heights. Also large selection of wood unfinished stools of various heights and styles. Victoria Chair Center Ltd., 4488 West Saanich Rd. Royal Oak Shopping Centre. 479-1222. Closed Monday.

WASHER, DRYER, SOFA $25; counter-top dishwasher, dish set for 8, electric frying pan, deep fryer, pots, utensils etc. Off white wedding gown size 11, new cost $225, offers, twin beds, free kittens trained. miscellaneous goods. 478-5449.

WYATT'S HAVE SOMETHING special for all the family. Summer casuals and sandals, dress shoes, service shoes, work boots and cowboy boots. All at substantially reduced prices. Come and enjoy the new Langford. We're in the Westbrook Centre, 768 Goldstream Ave. 478-9212.

RUGS LOOK "NEW" IT'S SO easy with RUG-MATE stain removing rug shampoo. Rent electric shampooers for $2.00. 8 hours, plus materials. Also Hero Airless spray units, sales and rentals. Clark and Pattison, 760 Bay St. See our ad under Painters for other supplies.

ONE OLDER STYLE WASHER and dryer, good running condition $125 for pr. Also 1966 VW Notchback sedan, body wrecked but motor, transmission, wheels, gas heater all serviceable, take it away for $200. 478-8814.

MAYTAG
See C. Tayler Home Appliance Ltd., 707 Johnson, 383-3281.

GARAGE SALE 3980 CENTURY Rd., Friday May 23 and Saturday May 24, old fashion wheel barrow, $15. Wagon wheels, $25 each, democrat, offers. Black and White TV, $25. Camping, household, miscellaneous items.

FURNITURE SALE, MOVING, must sell dining room suite, bedroom suites, carpets, lamps, tables, ping pong table, lawnmower, cutlery, china, desk, etc., etc., 384-7457 after 5 p.m., Open House Saturday, 2726 Prior St.

ENGLISH PRAM, BRASS BEDS, desks, dressers, old-fashioned radios, table saw, wheelchair, round oak tables, stereos, guitars, golf clubs. Universal Trading Centre, Warehouse Bargains, upstairs, 584 Johnson St. 383-9512.

HOOVER APARTMENT SIZE washer-spin dryer, very good condition, $80. 2 man inflatable canoe, like new condition, Complete with paddles, $60. Like new 9x12 foam backed rug, green, $15. 652-3574 after 5 p.m.

100 MISCELLANEOUS FOR SALE

BARGAIN ANNEX
USED

Dinette Chairs From	$ 4.95
5 pce. Dinnette Ste. From	$ 49.95
3 pce. King size Unite on legs	$ 79.95
2 Wal. Pedestal End tables Each	$ 79.95
2 Pce. brown sleeper-lounge	$169.95
Love seat. Olive green	$139.95
Buffet & Hutch	$139.95
54" Simmons Medico Unit & Headboard	$ 99.95
White enamel Utility table	$ 19.95
2 drawer enamel painted night table	$ 9.95
Drop-arm Love seat. Rust color.	$119.95
39" Mattress	$ 19.95
Mauve Vanity Table	$ 9.95
Armless daveno	$109.95
2 Pce. 4 seater Chesterfield	$ 89.95

Come in and browse around

We have a good selection of new and used furniture

TRADE-INS ACCEPTED

Used articles purchased

A DIVISION OF STANDARD FURNITURE

753 VIEW ST.
382-5111

GARAGE SALE, SAT. AND SUN. 24, 25 May, at 4986 West Saanich Rd., (enter off Goward) 3 sets block and tackle, (double); folding deck chairs; beds and mattresses, 2 burner hot plate with oven, kit bags, double trees and neck yoke, cast bell, 16" (very old) flintlock muzzle loader, small electric paint spray, 5 gallon crock and lid, livestock supplies, including tattoo outfit, ear tag outfit, electric tank warmer, hoof trimmer, rope and rope halters, tools, chains, lamps, old cameras, doors, window sash, over 100 books, beam scale, step ladders, and much more.

GARAGE SALE — SATURDAY, 10 a.m. Garden tools, Coleman stove, plants, glassware, mantel radio, roning board, boat totem, wrought iron plant stand, records, books, rnaments, jewellery, other attracive miscellaneous, 1295 Glyn, 479-1318.

1 BEDROOM SUITE, 3 SINGLE beds, 2 dressers, 1 vanity, apartment size Hoover spin dry washer, arborite table and 6 chairs, dining suite, 2 small writing desks, TV trays, 1 man's 3-speed C.C.M. Bicycle. Odds-Ends. 384-4484

2 LAWNMOWERS, GAS, LIKE new, 1 reel, 1 rotary; 20' aluminium extension ladder; garden tools; 39" bed, new; Inglis spin washer, dryer; dual transmission; and many other articles, after 6, 384-1784.

WEIDER WEIGHTS
Benches, Belts, Boots.
Complete Sets from $110.16
Robinson's
1307 Broad St. 385-3429

GARAGE SALE — 1830 SAN Pedro, Saturday. 12" table saw and blades, 2" pump and 7½ h.p. electric motor, mini Honda 49CC, Husquarna chainsaw, tools, etc.

5 TIRES, WHEELS, AND TUBES for '66 Chev pick-up. 4 Stan Thompson golf clubs. Filing cabinet. Carpet sweeper, tools. 478-1414.

USED VACUUMS, COMPLETELY reconditioned, priced from $9.95. Bags and repairs. 386-2949 Mr. Sweeper, 906 Esquimalt Rd. (At Head).

OLDER STYLE FURNITURE and miscellaneous. Original 1940 overstuffed chesterfield, armchair and wing back chair, immaculate condition, offers, various wooden chairs and other pieces. 382-8750.

COLONIAL DRESSER AND chest, chesterfield suite, single bed, stereo player matching cabinet. Roll away bed, 10-speed bike, ping pong table, carpets, polisher etc. 479-3985.

CARPET FROM RENOVATION program, Queen Victoria Inn; also Smaller sizes of super deluxe shag at sacrifice prices. (Too small for hotel rooms) 386-2812.

USED WRINGER WASHER WITH pump — timer — 2 speed wash heavy chrome wringer — square tub — $99. Butler Brothers 1720 Douglas St., 383-6911.

YARD SALE WITH SUCH things as stereo component set, bunk bels, Torro lawnmower, etc. Saturday 10 a.m. or phone 656-3018.

FREEZER RCA 12 CU. FT. 6 months old, $240, side by side 18 cu. ft. Viking Freezer-Fridge, avocado, cost $800 year ago, sacrifice $600. 652-3418.

9" DELTA TABLE SAW, 7½" table saw, 8" American floor sander, large inlay oak banquet table. Bunk, mattress and spring. Barbecue. 479-6827.

CCM MAN'S BIKE, $30; BOY'S Glider, excellent condition, $35; lady's standard, $30; Westcraft aluminum windows, 72x60, $30. 384-9206.

7'6" STAINLESS STEEL CANopy, with automatic fire extinguisher, $1800. Stainless steel rolling cart with accessories, $125. 743-9601.

2 PLATFORM ROCKERS, 1 stereo, 1 TV stand, tent, mattress, car and truck tires. 2785 Strathmore off Goldstream.

HAVE RENEWED KITCHEN, selling counter with double stainless steel sink and cupboards. 383-2882.

40-10 MTR. VERTICAL ANTENna, ham mike, set Jr. encyclopedia, circular saw, sabre saw, router, 10 speed. 383-3645.

PEGGY GREEN'S
Used household furnishings. Private purchases made. 2295 Oak Bay Ave. 598-4957.

GARAGE SALE, SATURDAY May 24, 9 a.m., St. Lukes Church hall. 3821 Cedar Hill X Rd. Benefit of Cedar Hill Cubs and Scouts.

GARAGE SALE SATURDAY MAY 24th, 2862 Admirals — Bureau, single bed, dining room suite, electric saw, oddments etc.

SMALL A-FRAME WITH SUNdeck, to be removed from property, Shawnigan Lake area, phone 592-6826 after 5 p.m.

NEW AND ALMOST NEW! 26-ENglish made ladies dresses, size 16-18 $3 each if all taken or as marked. 384-7979.

GOLF CARS
Gas and electric from $550, new and used. Rick Telford. 386-8424.

REEL POWER MOWER IN EXcellent condition. Used only 1 year. Very reasonable, $85. 598-7142.

DELUXE VIKING DISHWASHER, front loading, portable. $150. 479-4660.

FULL SIZE POWER SAW, COMpletely overhauled, Homelite 990D, $125. 592-9849.

COMBINATION 9" TABLE SAW and 4" jointer, as new, $160. 477-8539.

NORCOLD CAMPER FRIDGE AC-DC $180; equalizer hitch, $65. 384-1965.

2-WAY CITIZEN'S BAND radios, antennas. Edison disk phonograph. 478-5193.

GO-KART BUG, MODIFIED, McCullough, 91A, new front mags, slicks. After 5, 598-2362.

HARDING CARPETS, 9X12, one blue, one green, $50 each. 592-7717.

HANDSAWS AND CIRCULARS sharpened. Island Saw Co., 617 Chatham St., 385-5500.

GARAGE SALE SATURDAY, 1 till 4, 2481 Eastdowne Rd., 598-6269.

100 MISCELLANEOUS FOR SALE

GOOD USED

Moffat 30" range	$ 89
Tappan 30" range, window oven	$ 98
Moffat 30" range, window oven	$110
McClary automatic 30" range	$148
McClary 30" de luxe range	$158
Viking 30" de luxe range	$128
Findlay 30" range, window oven	$128
Kelvinator 30" range	$115
Viking all fridge refrigerator as new	$298

ALL GUARANTEED
C. TAYLER
HOME APPLIANCE LTD.
707 JOHNSON 383-3281

SCARCE ITEMS
4 pc. Mahogany bedroom suite $449.00, Oak gate leg table and 4 chairs $299.00, Corner china cabinet $249.00, Oak dresser $129.00. Oak Wardrobe $195.00. Tea Wagon $189.00, Secretaire desks $139.00 to $295.00. China cabinets $119.00 to $259.00. Piano bench $44.50, Bunk beds $189.00. Twin bedroom site, complete $789.00, Nite tables $11.95 to $59.00, Duncan phyfe table and 6 chairs $529.00, Hoover upright Vacs $29.50 to $44.50, Component stereo $199.00. Wringer washers $39.50 and $69.00. Use your Chargex or Master Charge.
PANDORA FURNITURE LTD.
New and Used Furniture
1050 Pandora Ave. 383-6319

NOW, ORDER YOUR POOL TABLE at the PLAY-MOR Factory and you save the middle man's profit. BUY DIRECT ... factory to you. IT MAKES SENSE ... YOU SAVE DOLLARS!
PLAY-MOR RECREATIONS LTD
560-A ALPHA ST. 384-3332

TWO WOOL BLEND SHORT PILE rugs, underlay included. Both medium green 10'4"x7'5", 16'1"x9'7", $245. Antique (Grey Dort) trailer with wooden spoke wheels. Baycrest 18" electric lawn mower with cord and grass catcher, $85. Embroidered Norwegian Womans jacket, size 36-40. $50 or offers. 384-5713 or 384-9519.

BIG GARAGE SALE
Over 1000 items, Saturday 24, Sunday 25, 10-4 p.m. moving, selling accumulation of years. Small furnishings, some antiques, tools, electrical appliances, clothing, etc. Half-mile north of Maddocks Farm in 5300 block Lochside Dr., across from Lochside Park. Look for signs.

BOSSOM
GLASS CO. LTD. 382-3031
—Replacement aluminum windows made to order and installed.
—New construction aluminum windows and patio doors, free estimates.

ELECTRIC WEED EATER
AS SEEN ON CHANNEL 12
The ideal tool for a lawn edging problems.
Cuts up to buildings, walls, fences etc. $89.95.
VIC. LAWNMOWER HOSPITAL
834 Johnson 386-8338

MOVING TO APARTMENT final clearance, all prices reduced. Girl's bike; buffet; desk, leaded glass cabinet doors, stereo, trumpet, wall lights, vanity sink and counter, garbage cans, miscellaneous. 1034 Oliver St., Sat. May 24, 9 a.m.

20' POOL COMPLETE, $200; boat trailer, $30; 2 guitars, $15, $30; 4 bikes, $15-$30; aqua skimmer, boat, $100; typewriter. $45; and miscellaneous items related to house moving, 3830 Saul, Sat. and Sun. 382-5603.

BASEMENT SALE, MAY 24, 10 a.m.-3 p.m. 1670 Kisber Ave. off Palo Alto, 477-6596. Remains of estate furniture, bedroom suites, davenport, chairs, kitchen suite. miscellaneous junk.

GARAGE SALE, SUNDAY, 10-6 p.m. 2171 Westleigh Way, Sidney, 656-1560, 383-1960. 1960 Thunderbird motor; fridge; second hand lumber; tar paper; etc. Trike, miscellaneous.

GARAGE SALE FIREPLACE screen, baby buggy, lawnmower, assorted knick knacks and household goods, women's clothing, books. 3973 Cedar Hill Cross Rd. Sunday, May 25, 10 a.m. to 4 p.m.

IF YOU ARE NOT USING AGFA tapes or cassettes, you are probably paying too much and not getting the full performance of your recorder. AGFA is available at Young's, 794 Fort St., 382-5512.

Aluminum Gutters
5" CONTINUOUS in baked enamel Screens, windows, awnings, doors.
B.C. ALUMINUM 479-3232

CARPENTRY TOOLS, STAGING irons, wedges, ties, lumber, hardware, miscellaneous, household items. 1611 Pinewood. Saturday, Sunday. 9-4 P.M.

CHAIN DRIVE
GARDEN TILLERS
Large selection From $239.95
VIC. LAWNMOWER HOSPITAL
834 Johnson 386-8338

A.B.C. ELECTRIC
Electric mower repairs. Free estimates, pickup and delivery.
831 YATES 382-7221

WAREHOUSE BARGAINS
Furniture, tools and antiques. Best prices in town. Upstairs. Universal Trading Centre, 584 Johnson, 383-9512.

20" TRICYCLE, AS NEW, $30, spring rocking horse, fishing robs, Penn reel, Women's clothing, size 10, AGS colour TV with stand, $165, 656-4649.

SILVER PLATED CANDLEsticks, $125. 6 sterling silver cigarette urns, $110. Vacuum "Filter Queen," $275. Sunlamp, floor model, $75. 112-669-7026.

THREE-PIECE BROWN SECtional chesterfield suite; chest of drawers; round pedestal coffee table; gas stove; vanity, large mirror. 598-4367.

SINGER ZIG-ZAG IN QUALITY desk model cabinet $295; Spanish bedroom suite, twin mirrors, slightly damaged in transit, $295. 479-5373.

GARAGE SALE — SATURDAY 10 to 4, drapes, swivel rocker, phone table, record stand, invisible mending kit, miscellaneous articles, 962 Southgate.

FREEZERS — 7, 12, 15, 18, 23. Now in Stock. Butler Brothers. 1720 Douglas (opposite the Bay). 383-6911.

RUSTIC SAUNA. CAST IRON wood fired heater. Near beach at Deep Cove. Must be moved. Wanted: Good Zephyr motor. 598-5294.

5-PIECE KITCHEN SUITE, FLAT ironer, double bed with radio headboard, drafting light, drafting table, 2 blond hairpieces, 479-1745.

OLDER MODEL 40" RANGE, fridge, excellent condition, TV. bike, twin sized beds, miscellaneous, 479-1021.

MOVING. OCCASIONAL CHAIRS, $15. TV, carpets, curtains, magazine rack, desk, and CAF uniforms, 592-9064.

TWO WIGS, ONE HAIRPIECE, hair blower, vacuum cleaner drapes, twin bed, dishes, good condition. 384-9707.

COFFEE TABLE, AQUARIUM and accessories, TV stand, double head board. High quality hand mower, and misc. items. 595-6437.

GE AUTOMATIC WASHING MAchine, excellent condition, $150, phone 595-0585.

WHITE GOLD GRUEN LADIES watch 14 karat, 32 diamonds, A-1 condition. 595-2021.

FOR SALE 8, 10 AND 12 INCH tricycles, 18" bicycle and a Hoover washer-spin dryer. 385-8377.

SLIDE PROJECTOR, 35 MM, $40; slide tray; TV black and white, 20", $50. 477-3431.

2 SHAG CARPETS AND UNderlay, 7x15 beige, 9x12 mixed green blue, $100 each. 477-9790.

GARAGE SALE, 1069 LANDS End Rd.

TYPEWRITER WITH LARGE carriage, $100. 658-5360.

HARDLY USED DELUXE BABY stroller. 478-4902.

'53 CHEV, 1 TON, IN A-1 SHAPE; building materials. 479-8156.

BUS SEATS FOR SALE. GOOD condition. 385-0179 after 8 p.m.

UTILITY TRAILER, EXCELLENT shape. 598-6269.

MUSHROOM COLORED WOOL rug, 10'6" x 12', $80. 477-1227.

100 MISCELLANEOUS FOR SALE

Mais

As new — repossessed 3'3" single bed with bookcase headboard — footboard and rails complete with mattress and box spring. Only $99.95

Kitchen step stool — chrome with blue seat. Only $4.95

Portable record player — solid state — with Garrard No. 1025, automatic changer. Like new. Only $49.95

NEW
3 room groups — "A houseful of furniture" from only $599.95

15 cu. ft. chest type food freezer. Only $299.95

Attractive love seat — blue green floral cover, clearing at only $159.95

4 piece bedroom suite — dresser with mirror, 4-drawer chest — 4'6" bookcase headboard — footboard and rails — with matching nite table. Only $199.95

Odd kitchen chairs — some in pairs — Spanish — modern — swivel — make an offer.

EASY TERMS AVAILABLE ON ALL NEW ITEMS

1821 COOK
385-2435

SPRING MOVING SALE FRIDAY May 23-24, 10-4. Miscellaneous items including Viking vacuum cleaner with all attachments and power selection, excellent condition. Assorted kitchen ware items, clothing, lamps, small record player, back pack H-frame, plant supplies. Huge sheets of construction paper for children's use. Others. 1001 Foul Bay Rd. 598-7285.

FISHERMAN'S SPECIAL
Several Peetz rods and reels; spinning rods and reels, miscellaneous fishing gear, $200. "Orvis" custom hand-made fly rod, automatic Martin reels, several fly rods, Evinrude-Yachtwin Motor and two-man inflatable boat. All in new like condition. Saturday only. 3937 Carey Road.

SILVERTONE SOLID STATE stereo, 24" electric range, loveseat, 25" colour TV, solid brass coffee tables, 23" cu. ft. chest freezer, older refrigerator, Fleetwood black and white 3-way combination, chesterfield and chair, kitchen table and 4 chairs. 386-0257.

3-WAY COMBINATION COLOUR TV, stereo AM-FM beautiful condition $200. Chesterfield suite, $85; hide-a-bed $125; black and white TV $45; beautiful arm chair $45; portable typewriter $45; camper or marine chemical toilet $16. Miscellaneous fishing tackle. 595-5564.

GOOD SEWING MACHINES
Electric portable, $38. Zig-Zag portable, $75. Singer Touch-and-Sew $98. Open arm automatic, $128. 1 only Singer Gold Touch-and-Sew. Easy terms, all 1-year guarantee. Sawyer Sewing Centre, 840 Fort, 388-6228.

8 CUBIC FOOT FREEZER, EXcellent condition, $200 firm. Four Volkswagen wheels with tires complete. $75. Spayed Labrador free to good home. Two rugs 9x12, 8x6 excellent condition. 595-7420 before 2 p.m.

GIANT INDOOR FLEA MARKET. Victoria Curling rink. Sunday, June 1st. Over 100 stalls of antiques, furniture, household goods and misc. For information and stall reservation. Phone 384-3927 or 384-0749.

ENCHANTRESS INTERNAtional sterling silver flatwear, RCA stereo portable player, cedar chest, 12x12 orange rug, sewing machine, fabric remnants from dressmaking shop. 385-0374 after 5 p.m.

Gold Safe and Office Equip. Ltd.
367 Burnside E. 385-8821

2 TWIN BOX SPRINGS AND mattresses with headboards, dresser and chest; one 48" spring mattress and frame; Kelsey Hayes 12 volts brake control with reducer. 388-4015, after 5.

MUST SELL SPANISH STYLE ASsembled shelving, 72"x72"x15½", 3 weeks old, $54 new, selling for $40. 22" Admiral console color TV, excellent condition, $275. 384-7610 evenings or weekends.

GARAGE SALE — MAY 24, 25, 6479 Gliddon Rd. off Pat Bay Highway, Central Saanich. Appliances, furniture, books, knick-knacks, lot of other stuff.

DEMO SALE
3101 Douglas Street daily 10 a.m. to 5 p.m. overhead doors, plate glass windows, plywood, 2x4's, 2x6's, furnace, pipe.

HOLLYWOOD BED $50, CHROME set $30, coffee table $10, vacuum cleaner $10, tapestry $10, small table $3, barbecue $3. 595-3148 after 4:30 p.m.

45-LB. PULL HUNTING BOW, $60. N-guage model train set, $250. Honda ATC 90, $550 or best offer. 595-1167.

FALSE FIREPLACE, 48" WIDE, 44" high. Heavy weight fibreglass for use with electric or gas log or decorative, $60. 595-1538.

BEDROOM SUITE, TWIN BEDS. Baby carriage, high chair, lawn mower. Other miscellaneous items. 652-3269.

MOVING, DISHES, CUTLERY ORnaments, bric-a-brac, 2 electric heaters. All at ½ price. 2744 Foul Bay, 592-1976 after 5.

19' CONSESSION TRAILER, fully equipped and ready to go. Write J. W. Graham Gen Del. Nanaimo.

WE HAVE 10 CU. FT. UPRIGHT freezer. Will swap for large chest or sell. 385-6834 after 6 p.m.

MCCULLOCH CHAIN SAW, 1-72, $100. Seagull outboard 6¼ horse, $175. 384-4040.

HUDSON POWER SPRAYER, cost $365, running good, $175, 595-0773.

DOUBLE BURIAL PLOT, HATley Memorial Gardens, apply to 382-1900.

FOR SALE BARN SHAKE MAchine, automatic set and feed. 382-2697.

BABY CARRIAGE, STROLLER, and high chair, also compact washer spin dryer 479-7665.

2 RUGS, ONE 9X12, ONE smaller rug; 2-bedroom lamps. Good condition. 382-9984.

JACOBSEN REEL LAWN MOWer, good condition, $80. 477-5992. good condition, $80. 477-5992.

LARGE OVAL ARBORITE PEDestal table $30. solid oak door (inside), 7" high, $30. 479-1843 after 6.

35" TRAILER HITCH, $50. CAR top carrier, $15. Tires, offers. 478-4479.

ADMIRAL WASHER AND dryer, 13 months old, $400. Phone anytime 384-1585.

GARAGE SALE — MISCELlaneous items, 1239 West Burnside Saturday and Sunday.

PORTABLE DISHWASHER, EXcellent condition, $90, after 5. 595-8894.

4'6" MATTRESS, EXCELLENT condition. $15. 598-5979.

NEW MATTRESS AND DINET cushions for trailer, green. 656-5452.

TEN VENDING MACHINES, DISpense articles 10-25c, $400. 656-3317.

GARAGE SALE, SUNDAY ONLY, 9-4, 1612 Edgeware Rd.

10' FLAT DECK, 386-6537 AFTER 5.

100 MISCELLANEOUS FOR SALE

BUY-RITE
FURNITURE WAREHOUSE
NEW LOW PRICES!

NEW

Naugahyde recliners	$98.88
Tub chairs	$124.88
Colonial 2 pc. dav.	$218.88
Spanish 2 pc. dav.	$229.88
De luxe sofa bed	$399.88
Colonial sofa and chair	$498.88
5 pc. dinettes	$88.88
Spanish 7 pc. dinette	$199.88
Round table and 4 chairs	$124.88

BEDROOM SUITES

3 pc. glossy	$239.88
3 pc. Spanish	$259.88
3 pc. Modern	$499.88

MATTRESSES AND BOX SPRINGS

39" Twin set	$99.90
54" Double set	$119.90
60" Queen set	$179.95

Bunk Bed—Spindle—Complete With Mattresses $219.88

ADMIRAL APPLIANCES
1974 DISCONTINUED LINE
Dryers, washers, ranges dishwashers—special clear-out prices!

Open 9 a.m.—5:30 p.m. daily
Fridays 9 a.m.—9 p.m
Closed Wednesdays

BUY-RITE
FURNITURE WAREHOUSE
704 View (basement)
TEL. 385-4744

TRADE-INS WANTED
We will take anything of value, regardless of age and quantity on new home furnishings, appliances or color TV. What have you? We're interested and ready to deal.
EASY TERMS TOO!

THE TRADERS
715 Finlayson
Phone 388-6264
OPEN NIGHTLY 'TIL 9

STIHL
CHAINSAWS
12" bars and up
from $165
Gibson Powercraft
2520 Government 382-8291

HASTINGS
See us for reconditioned appliances. Vacuum cleaners, power tools, washers, dryers, ranges, refrigerators, dishwashers. WE also have used parts.
382-6811 2100 DOUGLAS

Keep your kitchen cool this summer with a MICRO-WAVE OVEN from HARKNETT FUEL
2333 Govt. 384-9381

EATON'S WAREHOUSE STORE
749 View St.

HAVE YOU A WINDOW BREAKage problem? Replace that standard window material with tough, almost indestructible "Lexan". Come in and try a hammer on our sample piece at Industrial Plastics Ltd., 2105 Douglas. 386-1477. Now open Saturdays for your shopping convenience.

WOODEN HIGH CHAIR, $3. PEdestal basin sink, $5. Cast iron sink, 18x30, $2. Combination wood and propane, gas cook stove, $40. Large wooden wagon wheels, one pair $30 each. Car top carrier, fully aluminium enclosed, $50. Catalytic heater, $8. 479-5163.

GEODESIC DOME
Mathematically design dome. 15' diameter x 10' high. Fibreglass construction. Could be an ideal cottage or construction site office. Built by professional mathematician. Must be seen to be appreciated. Call 598-6069.

BAYCREST COLOR CONSOLE TV, $295, Viking 30" electric range, window oven, $225, 2-piece modern chesterfield, gold and brown stripe, $299.50. Mel's Bargains, 3460 Quadra, 384-3152. Closed Mondays.

DEMO SALE, 1447 ST. DAVID St., Oak Bay. Starts 4:00 p.m., including Sunday. Hot water system, almost new, bricks, windows, doors, plumbing, some furniture, see man on job or phone 386-3957.

ALMOST NEW BEER PARLOUR chairs; also tables; reconditioned NCR four total cash register; safe; back bar; restaurant equipment; grill; deep-fryer; booths; stools; refrigerator, etc. 386-1670.

ROOMING HOUSE CLOSING: used furniture for sale, including black and white TV, 3 refrigerators. 386-2678.

SANAM SHARPENING LTD PROvides complete sharpening services including carbide. 1748 Mt. Newton X Rds. 652-3295.

WHY BUY AND MAKE A MIStake! Telephone answering machine rentals — Interconnect Business Sys. 384-0511.

HONEY SUPERS. STANDARD, shallow brand, new, complete with foundation. Nailed, ready to use, $15 each. 479-6940.

UNIQUE GIFT IDEA—AERIAL photographs of home or properties. 11x14 colored. $30. 656-3317.

OUTDOOR INCINERATOR BARrels, ready to use, free delivery, $4.95. 383-1328.

CERAMIC TILE FROM 60C PER sq. ft. 72c with gold. Direct importer. 386-2812.

GOLF CARS
Cas or electric from $550, new and used. Rick Telford. 386-8424.

PRICE'S LOCK AND SAFE LTD.
Safes, Locks, Keys
847 Fort 384-4105

STILL PLENTY OF ASSORTED beautiful hanging flower baskets, 3720 Savannah, 385-8006.

CHILDREN'S SAND BOXES 4'x4'x8", $15, with sand, delivered. 383-0047.

280 YDS. SHORT SHAG, WHITE, gold, blue, almost half-price. 385-4286.

TWO BLUE CANVAS AWNINGS, 28 ft. and 10½ ft. by 6½ ft. including hardware $125. 592-9709.

12X12 ROYAL GOLD CARPET, $125, 8'x4'x12 brown shag, $90. 385-4286.

BARGAIN-REDUCED PRICE ON dues membership for health spa. 595-7270. 10 a.m.-2 p.m.

ALMOST NEW, PORTABLE Inglis 7-cycle dishwasher, avacado, $275. 477-8008.

REMINGTON 20" CHAIN SAW, $125. Garbage burner, with water coil, $75. 388-4784.

MICROWAVE OVEN, NEVER been used, $450; 10-speed bike, $65. 477-4525.

OAK BUFFET, $50. 30" TAPPAN electric stove, $40. 478-8893.

2 PORTABLE WELDING MAchines, 385-4661.

2 GAS TANKS, 1 IS 2000 GALlons, 1 is 3000 gallons. 384-8058.

NEW TENT USED 5 TIMES, sleeps 3 comfortably $50. 382-8932.

9x12 CANOPY TENT, USED twice, excellent condition. 382-6660.

IN EXCELLENT CONDITION washer spin dryer. 477-2271.

103 MISCELLANEOUS WANTED

LUNDS
Auctioneers Ltd.
We BUY For Cash
APPRAISALS
926 Fort St. 386-3308

KILSHAW'S
1115 Fort St.
AUCTIONS
Friday at 7:00
APPRAISALS
for
Insurance and Sale
PURPOSES
384-6441

THE SALVATION ARMY Needs your re-usable clothing, furniture and household goods. "Help us to help others." Family Thrift Stores. Victoria, Sidney and Langford. For pickup — 386-3295.

BRENTWOOD BARGAIN BARN
BETTER QUALITY USED FURNITURE AND APPLIANCES
Before you buy or sell
Compare our Prices
7115 West Saan. Rd. 652-1711

TOOLS AND FURNITURE, Highest prices paid. Universal Trading Centre, 584 Johnson, 383-9521.

QUALITY FURNITURE, ROYAL Doulton Figurines, old pocket watches, Moorcroft pieces, etc. 595-7567.

GARDEN UMBRELLA, CAMPING equipment, aluminum rowboat, small outboard, small rototiller, reasonable, 479-1318.

SIDNEY AUCTION AND SECOND hand sales. We buy or consignment. 9770 Fifth St., Sidney. 656-2333.

WE BUY FURNITURE, HOUSEhold goods, pictures, tools, etc. Best cash prices. 386-0462 anytime.

TV ANTENNA WITH ROTOR, old cross cut saws and hand tools. Tot guard car seat. 478-3255.

SELL OLD BOOKS TO THE Haunted Bookshop, 382-1427.

TABLE SAW, PORTABLE, WANTed to rent or buy. 478-5464.

WANTED: POTTER'S WHEEL. Phone Tom, 383-7177, 9-5:30.

FRIDGES AND FREEZERS bought. 598-7422. All-Temp.

WANTED: VILAS MAPLE DRESSer, 750x16 snow tires. 388-4784.

OLD WIND-UP PHONOGRAPH, also cylinder. 658-8985.

SMALL UTILITY OR TENT trailer, 478-8733.

CEMENT MIXER, DECORATIVE traverse rods, 8', 10', 13'. 479-3471.

WANTED — GOOD USED ACCORdion or piano for cash. 595-2266.

109 MISCELLANOUS TO RENT

SAWYER SEWING CENTRE
RENT TO OWN — Domestic and industrial sewing machines
840 FORT 388-6228

115 SWAPS

HAVE 72 CAPRICE, 2-DOOR hardtop, power equipment will trade for a mortgage or land. 658-8541.

WILL SWAP — 17' PLYWOOD fibreglass boat, 9½ Mercury Motor and 1500 lb. trailer, value $900 for ½-ton truck. 479-7665.

1964 RAMBLER, TRADE FOR trail bike??? or ??? 595-4719.

117 ANTIQUES

1910 NEW YORK HONKEY-TONK upright piano. Functions as ordinary piano, but with middle pedal harpsichord attachment. Restored to showroom condition. Private $925. 592-6095.

MAGGIE CAMPBELL'S ANTIques. Pair of carved black walnut chairs circa 1890. Small mahogany plate rack. 402 Moss St. 382-4814.

POLISHED PEWTER CANDLEsticks "Georgian," $450. Brass candlesticks, 9½" high, $125. 112-669-7026.

FURNITURE STRIPPING
We strip paint or varnish from antique furniture. Aladdin Furniture Strippers, 356 Bay St. 383-2533.

TOP CASH FOR JEWELRY, ANtiques, pictures, curios, etc. Bygones Antiques. 809 Fort. 383-5811.

BRASS BED ¾ SIZE, ASKING $650. Large front oil lamp for steam train, $175. 385-5890.

120 GARDEN SUPPLIES

EASY LAY LAWNS
Save time and effort — seed your lawn the new way with EASY LAY LAWN. A quality unique proven lawn laying technique at low cost. Neptune Dev. Ltd. Phone 386-2831 weekdays, 8 a.m. - 5 p.m.

Fertilizer

MANURE FOR SALE, 5 YARDS for $25 delivered, no Sunday calls please. 652-2026, 652-1743.

HORSE MANURE DELIVERED, $10 per pickup load. 592-0786, 592-4178, 652-3293.

HORSE MANURE, WILL DEliver. 652-3219.

Plowing, Rotovating and Cultivating

DON'S TRACTOR SERVICE
477-3913
Rotovate, plow, grass and brush cutting, loading and hauling.

COOPERS TRACTOR SERVICE
477-1122
Rotovating, brush cutting, grading, seeding, etc. Free estimates.

CENTRAL SAANICH TRACTOR Service Ltd. Rotovating, cultivating, loader, post holes, ploughing, complete haying service. 652-3306.

DAVE'S LOW COST ROTOVATing and Plowing. Large or small, and 12 inch post holes. 479-4513.

ROTOVATING, MOWING (LARGE lawns) reasonable. 479-8561 or 479-6825.

Seeds, Bulbs, Plants Trees, Shrubs

DAHLIAS. DID YOURS WINTER this year, if not choose from our large collection, also geraniums and chrysanthemums, 384-9976.

GERANIUMS, 65C; TOMATOES, 75c doz.; cabbage, sprouts, cauliflower, 50c doz. 1424 Edgeware.

Top Soil, Rocks and Fill

SCREENED TOPSOIL WITH MAnure and sand added. $11 per yard delivered, minimum 6 yards. Garden sand $5 per yard. Road gravel. E. Nixon Ltd. Phone 385-4431 or 385-5642.

SAND, PIT RUN GRAVEL, processed gravel materials, clay fill and soily fill.
O.K. Trucking Co. Ltd.,
Dispatcher, 382-6136, 24 Hours.

SAND, GRAVEL, CRUSHED rock, etc., 1-2 yards delivered. 478-7877 before 7:30 a.m. to after 5 p.m.

TOP SOIL, $7.60 PER YARD, minimum 5-yard delivery, fill soil, $4.75 per yard, minimum 8-yard delivery. 652-3189.

NO. 1 BLACK TOP SOIL AND garden sand. Immediate delivery, 2-20 yards. 479-1582, 658-5172.

VIRGIN SOIL
Rich black and shredded, for fast delivery call A-1, 383-1532 anytime.

OVER 100 YDS. SOIL READY TO take out. 344 Vincent Ave. Anytime, help yourself.

GOOD NO. 1 TOP SOIL. BEST price 10 yrd. minimum. 479-1544.

RICH CLEAN BLACK LOAM, 7 yds., $50, bag, $2. 595-0773.

TOP SOIL MINIMUM 12 YD loads, $5 yd. 652-1194, 652-2445.

125 PETS and SUPPLIES

REGISTERED COLLIES, SABLE, 10 weeks old, 1 male, $175; 1 female, $200, 478-5785.

PUREBRED SEALPOINT SIAmese, 11 weeks. 385-8887.

125 PETS AND SUPPLIES

IRISH SETTERS
Sire Canadian and Bermudian champion Colnbrook Zodiak, one of top Irish in Canada. Show and pet quality puppies available. Registered with shots. 383-2153.

3½ YEAR OLD SPAYED GOLDen Retriver Bitch, to a home offering love and attention, and preferably hunting, obedience work and children, $50 to the right home. Enquiries, 652-3139.

HAVE TO MOVE TO TOWN. Free to good country home, German Shepherd, Labrador cross. Incredibly good natured. 1½ years. Please call 652-1764. Ask for Dan.

GOLDEN LABS
8-week-old puppies, CKC registered, shots, etc. Females, $200; Males, $175 — 247-8852 evenings.

C.K.C. REGISTERED GERMAN short hair pointer puppies, excellent hunting stock. Good family dogs, ready to hunt this fall. Sold with papers. $125. 478-9434.

WEIMARANER
Free to a good home with room to run, 1½ year old spayed female, 477-8864.

PURE MINIATURE POODLES, black male, 3 months old, $55. White female, 2 years old, $30. Both love children. 656-4383.

LOVING HOMES NEEDED BY apt. rejected pets, older Collie dog, orange fluffy neutured cat, Animals Crusaders, 386-9832.

SAMOYED PUPPIES, purebred with shots, $50. Also sell parents together to large property. Call 383-1444.

AQUARIUM, 10X16", FEEDER, filter, light, two beautiful angel fish. Complete $20. Chrome gerbil cage, $2. 592-0705.

SIAMESE KITTENS FOR SALE. 8-weeks-old, 3 males and 1 female. 388-5006.

PUREBRED SILVER GRAP MINiature poodle puppies. No papers. Reasonable. 598-2185.

TINY BLACK AND TAN MALE chihuana 3 months old. Reasonable. 656-4296.

NICE PUPPIES, $5, 9 WEEKS. Good home. 386-3691 or 382-1270 evenings.

PUREBRED BLACK POODLE for stud purpose. From champion stock. 658-5360.

SAMOYED PUPPIES, MOTHER and father registered, males $65, offers. 479-6524.

MAYDON POODLE VILLA
Reg'd puppies $100. Adults $50 Terms $25 monthly. 743-2493.

REGISTERED VIZSLAS, HUNgarian pointer pups, shots, 595-4208. Mornings or nights.

BEAUTIFUL CHOCOLATE MINiature poodle puppies, 6 weeks, registered. 478 8068.

6 CHINCHILLAS, CAGES, AND some food. 2 canaries, cage, and stand. 385-4661.

PUREBRED REGISTERED FEmale Labrador Retriever, chocolate, 12 weeks old. 746-5269.

REGISTERED ENGLISH SETTER pup, Championship stock. Top field line. After 5 p.m. 478-9146.

2 ORANGE KITTENS AND mother free to good home. 383-5686, 386-0726.

TWO FEMALE MALAMUTE LAB pups, 3 months old, free to good home. 652-2943.

TINY TOY BLACK MALE POOdle puppies. Registered, tatooed, shots. Nanaimo 753-7431.

BLACK MINTATURE POODLES, 2 months old, sweet and cuddly, no papers. 383-1848.

REGISTERED BLUE AUSTRALian Terrier, 8 months. old. $65. 656-5048.

REGISTERED SILVER TOY POOdles, purebred, females $175, males $150. 479-2905.

BOUVIER DES SLANDRES pups, excellent companion and guard dogs. 478-1264.

PUREBRED CHOCOLATE brown angora rabbit and supplies. 384-8307.

WATER SPANIEL CROSS PUPS, blonde, brunette and redheads. Also Calico kittens. 652-3829.

MOVING, MUST SELL REGIStered Pekingese female, 8 months. 383-0282.

GOOD HOMES WANTED IN THE country for 6½ month part spaniel pups. 743-2093. Evenings.

PLUFFY MALE KITTENS, 8 weeks old, trained, 656-5192.

12-MONTH SPAYED SAMOYED, all shots. 479-2748 after 5 p.m.

FREE TABBY FEMALE KITTEN, 598-5701.

FREE 3 BLACK AND WHITE kittens to good homes. 479-4226.

REGISTERED SILVER TOY POOdle for sale. 11 wks. old. 384-6165.

FREE: 4 PRETTY KITTENS TO good homes. 385-5455.

3 KITTENS, 3 WEEKS OLD, free. Phone Jim 477-0253 evenings.

PEDIGREE SILVER SAMOYED, female, 1½ years. 382-8164.

STANDARD DACHSHUND PUPS, 8 weeks old, $75 384-5172.

15 GAL. AQUARIUM COMPLETE with fish, $25. 652-2649.

127 CHICKS, POULTRY HATCHING EGGS SUPPLIES

NEW HAMPSHIRE HENS, TEN hole nest unit, automatic water trough, egg candler, feeders and waterers, wire gate, cages, leg bands, 4'x8' shed, glazed window 3'x6'. Californian rabbits, etc. 479-7304.

LAST CHANCE TO ORDER. Meat and laying type chicks. Also turkey poults. 478-7617.

128 LIVESTOCK SUPPLIES AND EVENTS

HORSE AUCTION, 125 HEAD OF Registered and Grade Horses. Saturday, May 24th ,10 a.m. Wagons, Buggies, Tack, Harness, Imported from Europe. Active Stable Ltd. 1385 Steveston Highway, Richmond, 277-8662.

4-YEAR-OLD GELDING, NO. A93338, 3-year-old filly, No. A107905. Matched pair. (Full brother and sister). Registered ½ Arab-½ Morgan. Excellent disposition. Show quality. Sire Bada Hiswid No. 28950. 748-1938.

RIDE FOR PLEASURE OR SHOW. We have a few horses and ponies available for ½ lease. Also vacancies for full board, indoor and outdoor ring, 5 mile circle, Oak Meadows. 479-6843.

"MISTY", 2-YEAR-OLD REGIStered ½ Arab, gentle, energetic and showy. Would suit young person considering equestrian competition. 112-743-5135.

YOUNG LAYING GUINEA FOWL, $6.00 each. Sannen doe kid and pure bred hornless Toggenburg buck kid. 479-5272.

BEAUTIFUL 5 YEAR OLD BUCKskin mare, 15.2 hands, professionally trained, experienced preferred. 479-1211 after 3.

EXCELLENT GUERNSEY MILK cow, 4 gallons per day, 5-6 years old, $400. 60 bales good quality Island hay, $1.50 per bale. 658-8706.

TWO PUREBRED HEREFORD cows, calving July, $375 each. One Hereford Yearling Heifer. $150. 656-4428.

2 GELDINGS, ONE 8 YEAR OLD Bay Ango Arab, one 10 year old Brown Morgan. 478-5434 anytime after 5.

4-YEAR-OLD REGISTERED ½-Arab mare. No bad habits but needs someone with knowledge of horse. 642-3424.

REGISTERED 3 YEAR OLD gray TB Gelding, 16 h.h. Excellent disposition. Very showy. 598-4391 after 5.

BOARD FOR 2 HORSES, STALLS, riding ring, complete care, $75, 479-6879.

5 BRED HEREFORD COWS, $350, each, 4 Hereford buyy cows, $150. each. 656-5841.

FIVE-YEAR-OLD BUCKSKIN gelding. Sound, well-trained Western 15 hands high. 477-4435.

WEANER PIGS, LIKE BUTTERballs, $25. 6505 Lochside Dr. 652-2527.

OAK MEADOWS WILL BE HAVing an open show and pony show June 15. 479-6843.

A-1 HOLSTEIN HEIFER, FIRST calf. $400. Hereford cows with calves $300. 479-6758.

FREE TO GOOD HOME 16 HAND American saddle bred mare, 658-5580 call after 5.

BOX STALL FOR RENT WITH pasture near Mt. Douglas. 477-1944.

1 HOLSTEIN HEIFER, FREshened April 22. 478-7971.

REGISTERED ½-ARAB GELDing, good jumper, $600. 658-5726.

128 LIVESTOCK SUPPLIES AND EVENTS

REGISTERED HALF ARAB 2-year-old gelding, buckskin. Good show potential, was first in halter class, Chilliwack International Horse Show. Sire Ibn Swain. Registered Anglo Arab filly, liver chestnut. Is good show potential, was second in her halter class Chilliwack International Horse Show, Sire Ibn Swain. Also two Arabian fillies for sale. Phone 754-6667 or 754-4975.

FOR SALE. BORDER KING horse trailers, made in B.C. Immediate delivery, still at 1974 prices. 2 horse deluxe, side escape $2895. 2 horse and change room with feed storage, demo $3495. 7 foot stall height. Phone 758-6166 Nanaimo.

TWO ANGUS STEERS, ONE cross Holstein heifer, one Hereford cow and heifer calf. Offers. Call 478-3077.

FOR SALE—YEARLING BUCKSKIN colt. 384-0939 after 5 p.m.

2 WESTERN SADDLES, ONE new, one used. 478-1125.

130 HEAVY EQUIPMENT AND MACHINERY

FOR SALE— INTERNATIONAL TD 15 bulldozer, 1954 Hayes tractor, 365 CFM Leroy compressor. 386-6155.

JOHN DEERE SKIDDER WITH or without work, $10,000. 2010 John Deere cat, winch, blade, canopy, and arch, $5,000. 642-5297.

ALLIS CHALMERS TRACTOR, front loader, tandem discs, cultivator, plough, rotovator, $3,200. 385-0968.

2 INTERNATIONAL TD9 BULLDOZERS, all offers considered. 478-3682.

MELROE BOBCAT WITH OR without backhoe. 1833 Glamorgan Rd. 656-5841.

WELDING DECK, 386-6537 AFTER 5.

135 FARM IMPLEMENTS

MASSEY-FERGUSON FARM lawn and garden tractors. Light construction machinery. Your local dealer.
M and H Tractor and Equip. Ltd. 6429 Pat Bay Hwy. 652-1752

GOOSE NECK TRAILER, 3 axle, 20' deck, stake p-ocket, tractor loading planks, complete with pickup box hook up. Must be seen to be appreciated. $3500. 656-4428.

INTERNATIONAL FARMALL Cub Tractor in good running order. Equipped with Hydraulic, draw bar, side mount mower and single plow. $650. 656-4428.

WANTED TRACTOR DRAWN fertilizer spreader, any condition, Maximum 8'. 479-6809.

250 GALLON FUEL TANK, 33" high sides for pickup truck. 652-1010.

WANTED: TRACTOR IMPLEMENTS, plow, disks, etc. 479-1217.

NEW HOLLAND 404 PTO HAY conditioner. 652-3306.

150 CARS FOR SALE

S&H TOYOTA

QUALITY

1974 FIAT 124 SPYDER only 10,000 miles $4595
1973 VOLVO 145 Station Wagon, 11,000 miles $5595
1973 CELICA ST Immaculate $3395
1972 COROLLA 1600 Coupe, Vinly roof, radio, mags, new radials $2295
1972 TOYOTA MK II, 2 Dr. H.T. A.T. Yellow $2695
1971 DATSUN 510 Only $1795
1970 TOYOTA MK II, 4 Dr. Sedan $1495
1969 BUICK SKYLARK, 2 Dr. H.T. $1995
1969 DATSUN P.U. 22,000 miles $1395
1969 DATSUN 510 $1295
1969 Window Van. Rebuilt motor, new paint $2395
1969 VW Bug $1395
1968 CHEV. Station Wagon, V8 A.T. P.S. P.B. radio $1895
1965 VALIANT 2 Dr. H.T. 6 Cyl. A.T. $1195
1964 RAMBLER Station Wagon Only $ 495

SAUNDERS & HITCHMAN
Sales & Service Ltd.
2040 Cadboro Bay Road
At Fort and Foul Bay
Dealer Lic. D-1460
592-2471

PERFORMANCE PLUS
Cuda ('65 body style), shag carpet, swivel bucket seats, B and M shifter, Cragar wheels, sticks, white with gold interior. Undercarriage, white and black. Running gear is 340, headers, racer brown cam, Mr. gasket, Carter Thermoquad Transgo parts, 4:88 posigears, 4500 stall converter, big rear end, etc. etc., etc. Runs mid 12's. Well over $4,000 invested, will accept trades, best reasonable offer. Must be seen and rode in. Phone 383-7562.

1972 PLYMOUTH, 4-DOOR wagon, 318 automatic transmission, power steering, power brakes, 2 way tail gate, excellent condition. Open to offers. 385-3068 anytime.

1965 BUICK WILDCAT 2-DOOR hardtop. Immaculate condition, power steering, power brakes, console shift with bucket seats. $1000 or best offer. 478-8459.

1967 MUSTANG, GOOD CONDITION inside and out 289 auto, new alternator, regulator and transmission recently checked and serviced. $1450. 384-4689.

BRAND NEW '75 VEGA HATCHBACK. Won in contest. Radio, white walls, vinyl roof. Best offer takes. 383-7011.

1954 FORD VICTORIA, EXCELLENT shape, must sell. $750 or consider trade for old truck in good condition. 384-3446.

VW BASED SPECIAL. REBUILT motor, transmission. Tube frame, aluminum body. Supercharger available. Tested $750. 479-4662.

1966 COMET CYCLONE, 390, GT, power steering and brakes. Bucket seats. New paint and exhaust. $795, 592-0807.

1962 CHRYSLER WINDSOR 2-door hardtop, V8 automatic, P.S., P.B., radio. Excellent condition. $650. 592-6095.

'66 VALIANT, 6 AUTOMATIC, 4-door. Good condition. $825 or offers. 385-5481.

MUST SELL '69 VAUXHALL Viva wagon. Excellent condition. $750 firm, 479-8356.

MAZDA 1800 WAGON, GOOD condition, inspected, $1600, firm, 386-9536.

'70 METEOR RIDEAU, 302 V-8, automatic, power steering, excellent condition, 478-2042.

'68 COUGAR, NEW PAINT, power steering, automatic, 57,000 miles. $2195. 477-4876.

'69 VOLKSWAGEN BUG, RADIALS, QI lights, oil filter etc., $1450, 479-6967.

1962 CHEV, SAFETY CHECKED, good running order, reasonable. 975 Fairfield Rd., Ste. 104.

'72 CORTINA, RADIO, NEW RADIAL tires, well maintained, $1950. 2611 Shelbourne.

'65 FORD CUSTOM, STANDARD, good condition. Offers. 478-3921.

1963 CHEVY II, 6 CYLINDER AUTOMATIC, $275. 383-9298 or 478-9706.

1969 TOYOTA COROLLA, IN good condition, tested. 478-5347.

'65 PONTIAC, RELIABLE TRANSPORTATION, $275. 479-7429.

'68 ENVOY EPIC AUTOMATIC $450. 384-2576.

1965 T-BIRD CONVERTIBLE, $1500 or best offer, 478-8103.

—You Can Expect—
A Great Deal
From . . .

Cornell
CHEV/OLDS
Cadillac
CHEVROLET TRUCKS
Sales/Service 385-5777

OPEN 'TIL 9 P.M.

Islands
Finest Selection

"Your Reasonable Offer Accepted"

75 FORD GRENADA
75 TOYOTA Corona
74 MONTEGO 2-dr.
74 PONTIAC 4-dr. HT.
74 OLDS Delta 4-dr.
74 OLDS Cutlass
74 IMPALA Ht.
74 VEGA Hatchback
74 VEGA GT Stn. Wgn.
74 PINTO 3-door
74 NOVA 2-dr.
73 MAZDA 4-dr.
73 CHEV. Stn. Wgn.
73 TORINO Brougham
72 DATSUN 240-Z
72 HORNET 4-dr.
72 CHEV. Stn. Wgn.
72 TOYOTA 4-dr.
72 DODGE Stn. Wgn.
72 TOYOTA 4-dr.
72 CORTINA Gt.
71 COMET 2-dr.
71 MAVERICK 4-dr.
71 FIREBIRD
71 CRICKET 4-dr.
71 CORTINA 4-dr.
71 FURY Htp.
71 FORD Stn. Wgn.
70 PONTIAC Htp.
70 PLYMOUTH Duster
70 BUICK Skylark
70 CUTLASS Htp.
70 TOYOTA Htp.
69 PONTIAC Conv't.
69 CORTINA 4-dr.
68 FORD Custom 4-dr.
66 RAMBLER 2-dr.
65 CHRYSLER 2-dr.
65 OLDS Htp.
62 CADILLAC Htp.

"TRUCKS"

74 CHEV. ½-ton Pickup
74 FORD ½-ton Pickup
74 FORD ¾-ton Pickup
74 GMC ¾-ton Pickup
73 GMC Suburban
73 GMC Vandura
72 TOYOTA pickup
71 ECOLOLINE Club Wgn.
70 GMC 4x4

CORNELL
CHEV - OLDS LTD.
3050 Douglas 385-5777

Dealer Licence Number D-3162

SPORT ECONOMY
67 FIREBIRD
FULL PRICE $1699
A pretty little Firebird with mag wheels, automatic transmission, power steering and brakes, bucket seats, vinyl top and a 6 cylinder overhead cam motor. Due to its year and price it is sold as is with a 6 MONTH 15% DISCOUNT PARTS AND LABOUR warranty.
GARDEN CITY AUTO LTD.
2978 Douglas St. DLD 3790 382-9111

PERFORMANCE—VALUE
1968 Buick G.S. 2-door hardtop 350 — 4-barrel, new paint, dark blue, superb condition, 50,000 miles. Good tires, radio, family driven. Private sale at $1850. 656-1287 evenings.

1974 COUGAR XR7, GREEN with white vinyl top, undercoating, new shocks in front, duals and other extras. Mileage 15,000. Price $4,800. Phone 384-1776.

1963 PONTIAC PARISIENNE 2-door hardtop, V8, automatic, bucket seats, power steering, power brakes, power windows, $795; 1961 Buick LeSabre V8, automatic, good running order, $150. 479-7754 after 4 p.m.

66 PONTIAC, GRAND PARISIENNE, 2 door hardtop, low mileage, very clean, must be seen to be appreciated. $1200, or best offer, 382-0315.

69 CORONET WITH SPORTY look, has new motor and transmission, new paint and muffler, chrome rims, etc. $2295, 656-3018 anytime.

1974 BEETLE, 4,000 MILES, EXCELLENT condition, many extras. Factory guarantee. Asking $2,900 firm. 1527 Fort St. No. 102 after 5:30.

1968 NOVA S.S.
2-door hardtop, 350, 4-speed, posi-traction, new brakes, new motor. Immaculate condition, $2400. 578-5838.

PRIVATE — 1974 VOLKSWAGEN Super Beetle. Deluxe model, 13,000 miles, city tested, blue. First reasonable offer accepted. 383-1268.

SACRIFICE—LUXURIOUS 1973 Buick limited, all options, low mileage, $4,950 firm. 748-9433 Duncan.

59 MERCURY 2 DOOR HARDTOP, running gear and motor good shape. Selling for $50 or highest offer. 478-0204.

1964 RAMBLER AMERICAN, 6 cylinder automatic, $500. 1939 Fargo 1 ton truck, great restoration possibilities, $100. 478-8733.

TWO FOR ONE, '62 VW, GOOD running condition. Extra body and motor for parts. $450. 385-1045 after 5:00 p.m.

1967 FORD CUSTOM 4 DOOR AUTOMATIC. Very good condition, 47,000 original miles. $800 or offer. 477-6617.

1969 VOLVO STATION WAGON, 145S concours condition, new brakes, tires, clutch, carbs. 382-4450.

71 PLYMOUTH FURY I, POWER steering, power brakes, automatic, 440, 4 barrel. Ex RCMP, $1,200. 479-5120.

CLASSIC
1950 Desoto, very good shape, good restoring possibilities. $750 firm. 595-1467.

1962 CHRYSLER WINDSOR 2 door hardtop, V8 automatic, P.S., P.B., radio. Excellent condition. $650. 592-6095.

1968 DODGE POLARA 2 DOOR hardtop, V8, automatic, power equipped, Immaculate, $1795, phone 477-5364 after 5.

65 DODGE, 4 DOOR, V-8, VERY good condition, $450, offers, terms, 652-3157.

1970 CORTINA, LOW MILEAGE, good condition. 386-3792.

1974 BUICK Regal. Air conditioning and many other extras $6495
1974 ASTRE wagon $3495
1974 VEGA Hatchback $3295
1974 T-BIRD $8995
1974 PONTIAC Firebird $4995
1974 FIAT 124-TC. As new, only 1960 miles. $3395
1973 VOLVO 164-E $5795
1973 CRICKET $2495
1973 ASTRE station wagon, automatic $2995
1973 MAZDA "1800" station wagon $2195
1973 FORD Courier $2695
1973 PINTO $2365
1972 LINCOLN Mark IV $7995
1972 TOYOTA Corolla $1895
1971 PINTO $1895
1970 VIVA $1295
1970 MINI station wagon $1495
1969 TOYOTA Sprinter $ 795
1968 CORTINA $1295
1968 PONTIAC $1295
1966 CORTINA station wagon $995
1966 VW Beetle $1195
1966 BUICK $ 795
1961 MORRIS Oxford $ 395
1959 VAUXHALL $ 395

PLIMLEY
BRITISH CAR CENTRE
1010 Yates 382-9121
VICTORIA, B.C.
Dealer Licence
Number D-1777

Brian Holley MOTORS LTD.
FIAT
VOLVO

MAY TRADES!!

74 AMC Sportabout $3895
73 VW 1600 wgn. A.T. $3895
73 FIAT 128 2 dr. 9,000 miles $2695
73 Mustang 2 dr., h.t. $3895
72 Fiat 124 Spider $4295
72 Fiat 128, 4 dr. $2195
71 Vega wagon $1995
70 V.W. Squareback $2495
70 Datsun '510' A.T. $2195
69 Volvo 144, A.T. $2995
67 Mustang 2 dr., h.t. $1995
66 V.W. wagon $1195
66 Viva $ 495

Service Department
NOW OPEN
6 Days a Week!
8 A.M. - 9:30 P.M.
Brian Holley
3319 Douglas
384-1161
Dealer Lic. D 3170

GEM

74 AMBASSADOR with air $3995
73 FORD custom 500 $2895
73 CHEV Bel Air 4 dr. $2895
73 TOYOTA Corona 2-dr. $1895
73 ASTRE 2-dr. $1895
72 DODGE Polara 2-dr. $2495
71 PONTIAC 2-dr. Htp. $1995
70 PONTIAC Safari wagon $1795
70 FORD Ranch Wagon $1995
69 PONTIAC 4-dr. 6 auto. $ 695
68 PLYMOUTH 4-dr. $ 895
65 BUICK Wildcat 4-dr. $ 895
65 FAIRLANE 4-dr. V8 auto $ 495
64 BUICK Wildcat 4-dr. $ 495

GEM MOTOR SALES LTD.
480 Esquimalt 392-7195
D-2264

VICTORIA AUTO BROKERS
1805 BLANSHARD
65 FORD Falcon 6 cyl. $ 499
67 CORTINA SW. Auto. $ 699
66 VALIANT HT. 6 Auto. $ 699
64 INT. Carry-All $ 699
67 COUGAR V-8, Auto. $1099
67 PLYMOUTH S-W Auto. $1099
OPEN 'TIL 8 P.M.
MORE TO CHOOSE FROM
386-7707 Dlr. D-8289

1969 CHEV. WAGON $695; Will sell on approved credit $100 down, $100 per month, no interest charges; also 1971 Gremlin, $1495.

VICTORIA JEEP 385-6511
597 Hillside at Rock Bay D-2295

SELLING 1966 CORVETTE STINGRAY coupe, good shape, sincere parties only. 384-0797 after 5:30 p.m.

'71 VW SUPER BEETLE, 25-45 miles per gallon, excellent condition, in and out. See this one, 598-1391.

'74 BLAZER CHEYENNE, 7,000 miles, as new, remainder of warantee, will accept trade, asking $6,500. 478-1520.

61' THUNDERBIRD CONVERTIBLE $795 Firm. View at 2107 Dowler. Suite 1 between 7 and 9 p.m.

1961 VW, '65 LATE MODEL 40 horse. New paint, etc. 383-1905. $500.

'74 VOLKSWAGEN SUNBUG, RADIALS, Quartz-Iodine headlights, 383-2205.

'62 PONTIAC 2-DOOR HARDTOP. New 283 Holly 650 cam, headers, floor shift. Best offer. 642-5276.

1963 ACADIAN, GOVERNMENT tested. $450. 478-4860.

1962 COMET WAGON, 6 AUTOMATIC, tested, only $495. 477-0695.

'67 VW WINDOW VAN, REBUILT engine, $1400. 386-7490 evenings.

1974 DATSUN HATCHBACK, AUTOMATIC, $2995 or offer. 478-2293.

59 HILLMAN DELUXE, $100. 478-8893.

SUBURBAN MOTORS
North on Douglas

HOME OF
LINCOLN, MERCURY, MONARCH, METEOR, MONTEGO, COUGAR, COMET, BOBCAT, CAPRI AND FORD TRUCKS.

74 GRAN TORINO 4-door V-8 automatic transmission, power steering, power brakes, radio. SPECIAL $3995

73 MONTEGO MX Brougham 4-door, V-8, automatic transmission, power steering, power brakes, power windows, vinyl roof. SPECIAL $3695

73 DODGE CHALLENGER 2-door hardtop. 340, automatic transmission, power steering, power brakes, radio. SPECIAL $3695

72 CAPRI 4-speed, radio SPECIAL $2195

70 MAZDA 1800 4-door, tape and radio, 4-speed SPECIAL $1595

69 T-BIRD 4-door, V-8 automatic transmission, power steering, power brakes, radio, vinyl roof. Only 50,000 miles. SPECIAL $2495

Many more to choose from

SUBURBAN MOTORS
WIDE OPEN
UNTIL 10 P.M.
WEEKDAYS
6 P.M. SATURDAY
3377 Douglas St. 386-6131
Dealer Lic. D. 2298

Speedway VOLKSWAGEN PORSCHE • AUDI

TEST DRIVE
RABBIT
SCIROCCO
AUDI FOX
THE ECONOMY CARS RIGHT FOR TODAY
WE HAVE A GOOD SELECTION OF USED CARS
SOME EXAMPLES
75 Corvette
74 Honda Civic
74 Montego Wagon
72 Nova 4 door Automatic
69 Chevelle Convertible
68 Mustang Automatic
66 Thunderbird
65 Buick 4 door automatic

Speedway Motors Ltd.
971 Yates at Vancouver
Dealer Licence Number D-3141
385-2415

SOMETHING SPECIAL
One owner 1974 MALIBU only 4,000 miles, V-8, automatic power steering, power brakes, tilt steering, rear defroster. In showroom condition. $4495. Contact KARL KUESTER at EMPRESS PONTIAC BUICK LTD. 382-7121. Res. 477-5798. D. NO. 3182.

NEW '73 ROTARY MAZDA, 4,700 miles, 2½-year warranty on engine, 20,000 warranty on transmission and rear end. Summer and winter radials, sun roof, $3800 or best offer. Call 386-9087 evenings.

1973 DODGE SPORTSMAN CUSTOM EX Club Window Van, 15 passenger, power steering, power brakes, V-8, seats, radio, 41,000 miles, good condition. Sorry no trades. 613 Herald Street.

'66 BUICK LESABRE, AUTOMATIC, 4-door hardtop, power steering, power brakes, 4-barrel, dual exhaust, excellent condition, $750. 385-5820.

1969 FORD STATION WAGON, power steering, power brakes. V8 automatic, $1550 478-1348. 848 Ororo Ave.

1965 OLDS CUTLASS 2-DOOR coupe 330, power steering and brakes, new tires and chromies. $795, 595-5558 after 5.

FANTASTIC BLUE 69 CHARGER, excellent condition, 318 CID, air shocks etc. 384-4484 after 5 p.m.

1966 VOLKSWAGEN
New motor and paint, excellent condition throughout. 479-1072.

1960 CHEV, CITY TESTED IN April, good condition, $400 or best offer. 383-1544.

68 MUSTANG GT FASTBACK, very good condition, asking $2300, 386-9326.

1955 AUSTIN A-50, GOOD CONDITION. Good tires, cassette player, $300. 658-8047.

BEAUTIFUL 1958 BUICK CENTURY, fantastic condition, best offer. 598-8460.

1974 DATSUN 260Z IV SPEED, mags, radials, like new throughout. 477-4705.

1969 CORTINA GT 4-SPEED, RADIALS, new clutch and muffler, A-1 condition. Asking $1300. 656-6043.

1957 PONTIAC, 4-DOOR WAGON, needs motor work. 382-8932. Offers.

NATIONAL
CARS
TRUCKS
WAGONS
BIG and SMALL

75 Dodge Dart Swinger $4595
74 Volkswagen $2595
74 Dodge ¾-ton PU $3995
74 Dodge Colt GT $3795
74 Dodge Kary Van $4495
74 Dodge Sportsman Van $4995
74 Dodge Hang Ten $4295
73 Cortina 4-Dr. auto. $2895
73 Dodge Colt $2495
73 Toyota H.T. 4-spd. $2595
73 Ford ½-ton PU $2795
73 Mazda $2395
72 Cortina 4-speed $2195
72 Barracuda 340 $3595
72 Renault automatic $1995
71 Dodge Colt auto. $1895
71 Volvo $2695
71 Vega $1895
71 Meteor 2-Dr. H.T. $2495
71 Valiant Scamp $2695
69 Plymouth auto. $1295
69 Pont. Paris. 2-dr. HT $1895
69 Dodge 2-dr. HT $1995
68 Buick 4-dr. HT $1895
67 Chev Wagon $ 995
67 Ford Fairlane $1295
66 Cutlass 4-dr. HT $1895
65 Dodge Sedan $ 595
60 Hillman $ 395

NO DOWN PAYMENT ON APPROVED CREDIT

NATIONAL
MOTORS
(Victoria Ltd.)
YOUR CHRYSLER — DODGE DODGE TRUCK DEALER
819 Yates 384-8174
D.L. D-3722

HORWOOD MAZDA

SHOP AND COMPARE!!
ALL CARS CARRY PRICE TAGS
'69 Olds Cutlass
'71 GMC ¾-Ton Long Box
'74 Vega Kammback
'73 Ventura 8 A.T.
'71 Torino S.W.
'73 Mazda 1600 SW
'73 Fiat 128
'73 Volks Beetle
'74 Toyota Long Box P.U. and canopy
'71 Datsun 510
'70 Skylark conv. full power
'69 Rambler Auto. only 19,000 miles
'68 Camaro V-8
'67 Landrover 4x4
'67 Galaxie 500XL
'67 Ford Cortina AT.
OVER 60 CARS TO CHOOSE FROM
BANK OF B.C. FINANCE

HORWOOD MAZDA
385-1451
810 JOHNSON AT BLANSHARD
Dealer Licence Number D-3273

THIS WEEK'S SPECIAL
1973 VOLKSWAGEN BEETLE
Local car, tremendous saving. Value price $1995 including warranty.
STRAIT MTRS. LTD.
1513 QUADRA AT PANDORA
384-8191 D-3417

1970 TOYOTA CROWN SEDAN, 6 cyl., 4 speed, radio. Japan's luxury automobile. $2195. B. Madsen Motors Ltd., 2691 Sooke Rd., 478-5011. D.L. 1668.

1974 BUICK CENTURY LUXUS, 2-door hardtop, 350 automatic, white with burgandy vinyl top, burgandy interior. 386-3736 anytime from 7 a.m.-8 p.m.

'69 VAUXHALL ENVOY 4-DOOR, only 29,000 miles, automatic trans., good running order, $1295. 479-6661, 5-9 p.m.

AIR CONDITIONED 1970 CHEV. Impala 350, 3-speed automatic, 4-door hardtop, power steering and power brakes, $2195. 383-3321.

MECHANICS DREAM OR NIGHTMARE, 63 Hillman Minx, asking $100, no reasonable offer refused. After 6, 388-4829.

1968 CHRYSLER NEWPORT, 4-door hardtop, Automatic, p.s.-p.b., showroom condition, one owner, $1695, 479-5761.

1967 2-DOOR T-BIRD, MINT CONDITION, four new radials, excellent buy at $2350. 383-7560 between 5 and 7 p.m.

71 VOLKSWAGEN FASTBACK automatic, radio, low mileage, very good condition, phone after five, 386-8001.

1967 CADILLAC ELDORADO, every option, best offer. 386-8424 or 382-2355.

1960 CHEV BEL AIR, POWER steering, automatic, Good all round shape. Tested. $200. 652-2285.

1972 TOYOTA COROLLA 1600, low mileage, good all round shape. $2000. 652-2285 or 652-3743 anytime.

1974 CHEV. CAPRICE CONVERTIBLE, low mileage, $5000 firm. Days 382-5422, evenings 478-2645.

1964 RAMBLER. 1968 VAUXHALL. Excellent transportation. Best offers. 595-4719, anytime.

1968 TOYOTA COROLLA 1100, rally wheel, tach, 8 track, 76,000 miles. $900 or best offer. 658-8108.

1966 PLYMOUTH FURY III, 318, automatic, $550. 384-1585.

1954 CADILLAC 60 SPECIAL. Day 383-0011; Evenings 598-4834.

1970 SIMCA, 1204.
Days 383-0011; Evenings 598-4834.

1952 CADILLAC AMBULANCE. Day 383-0011; Evenings 598-4834.

1967 XR7 COUGAR, $2100 OR best offer. 595-1167.

McCALLUM
DATSUN
VOLVO
McCALLUM

McCallum Motors Ltd.
1101 YATES AT COOK
382-6122

'71 Pontiac Le mans 2-Dr. H.T., V-8, P.S., P.B. Radio, A.T. $2895
'68 Pontiac Firebird, 2-Dr. H.T. $2495
'74 Datsun, P.U., A.T. $2795
'73 Toyota Corolla, 4 speed, Radio, Tape. $2395
'68 Austin America, A.T. $1095
'68 Cortina, A.T. $1195
'70 Toyota Mk. II, H.T., A.T. $2095
'68 Toyota Corolla, A.T. $1395
'72 Datsun, P.U., Canopy. $2495

COLWOOD LOT
1836 Island Highway
478-1741

1975 JIMMY 4x4, A.T., fully equipped, 3,000 miles $7395
'66 Rambler Classic 770 Station Wagon $895
'74 Datsun 710, 4-speed, Radio, Vinyl Roof. $3290
'75 Datsun Truck and Camper.
68 Javelin 2-Dr. H.T., V-8, A.T., radio $1995
63 Comet S.W. $495
73 Ford ½-ton P.U. $3195

BUSINESS HOURS
MON.-THURS. 9-9
FRI.-SAT. 9-6
Dealer Lic. D3103, D3111

AMC
GOOD GUYS
Great Buys!
FRESH G.M. TRADES
73 BUICK LE SABRE $4295
71 CHEVROLET Station wagon $2995
73 PONTIAC LEMANS Coupe $3495
73 PONTIAC Le Mans sedan $3295
and LOOK!
Up To
$250 Rebate
On '75
GREMLIN
Demos

REG MIDGLEY
MOTORS LTD.
736 Cloverdale
385-8756
Dealer Lic. D3785

1968 FORD FALCON STATION wagon, V-8, automatic, power steering, two-way tailgate, baggage rack, towing rig, good mechanical condition. Best offer. 384-1261.

1969 CHEV IMPALA 2-DOOR hardtop, radio, power steering, power brakes, just been government tested. Low mileage. $2450 or best offers. 385-7806 or 478-1493.

1972 TOYOTA, MARK II, 4 DOOR, automatic, excellent condition, must be seen to be appreciated, $2995. 642-5356 evenings or weekends.

NOT PERFECT
But very good. 1963 Comet Station Wagon, new 6 cylinder, automatic, recent brakes. Good body and paint. Asking $650. 478-9479.

CONVERTIBLE 4X4
1966 Datsun Nissan patrol, excellent condition, new tires, rebuilt motor, tested, $2375 or nearest offer, 598-3258.

'64 BUICK, 445, NEW PAINT, leather interior, excellent condition, $800 or offers. 384-1086.

DAMAGE 1972 510 DATSUN, motor A-1, will take best offer. 592-0484.

1973 PINTO SQUIRE WAGON DELUXE, disc brakes. Best offer. 478-6232.

1966 VALIANT, 4-DOOR SEDAN, 6 cylinder automatic, 4657 Blenkinsop.

1965 VALIANT, VERY GOOD condition, new engine, plus safety discs, $850, 595-0273.

1967 COUGAR, AUTOMATIC, A-1 condition, $2,000. Phone 478-4462 after 5 p.m.

1963 FORD ECONOLINE VAN, good condition, $800. Phone 478-4462 after 5 p.m.

1973 FIAT 128, EXCELLENT CONDITION. Have bought van, must sell. 384-6352 after 5 p.m.

72 PONTIAC STATION WAGON, 9 passenger, fully equipped, $3,800, 479-4125., 479-7721.

74 FIAT SPIDER, 3000 MILES, under warranty until October 1975, $5000. 382-2957.

1956 OLDSMOBILE 98, RUNS well, good rubber, $200, offers. 598-5775.

'61 VW VAN, 1500 12 VOLT ENGINE, $600 or nearest offer. Phone John, 245-2912 Ladysmith.

'68 GTX 440, AUTO, $1800, MUST be seen, 384-6884.

1970 DATSUN 1000, 4-DOOR, offers to $650. 479-8565.

METRO
ALFA ROMEO
SUPER LOT
In Sidney

74 GREMLIN "X", V-8, auto., Levi interior.
73 Comet, 4-door, V-8, auto., full power, 12,000 miles.
73 Vega G.T. 4-speed.
72 IHC Travelall. V-8, auto., full power.
70 Datsun '510' 2-dr., 4-spd.
70 Ford LTD 4-door. V-8, auto., full power.
69 Pontiac 2 plus 2, V-8. auto., full power.
68 Malibu, V-8, auto., full power.
74 Ford F250 Crew Cab. V-8, full power.
74 Ford F250. V-8, auto., full power.
74 Chev. ½-ton and canopy. 6-cyl., std., 12,000 miles—as new.
73 GMC ¾-ton, 4-wheel drive, automatic, full power.
73 Ford F250. V-8, auto.
73 Ford F100, 4-spd.
72 Dodge Adventurer. V-8, auto., full power.
69 Ford 2-ton step van, 6-cyl., 4-speed.
69 VW 9-pass. bus.
68 4-ton, 4-speed. furniture van.

1972 HONDA TRAIL
90 ct, 4,200 miles

656-4311 656-2821
Metrocan Holdings Ltd., Beacon Ave., Sidney, B.C.
Dealer Licence No. D3687

Strait MTRS

73 Volks Beetle $1975
70 Mazda R-100 $1450
69 Buick Wildcat $1795
67 Comet Caliente $ 770
67 Dart 6 cyl. Auto. $1490
66 Parisienne 2 dr. $1095
66 Envoy $ 560
66 Mercury Mont. $ 899
65 Rambler Stat. Wgn. $ 990
64 Rambler 6 cyl. $ 490

All our cars have price tags in the window and are city tested. Each one represents good value for your money.
Open from 10 to 7:30 Daily.
STRAIT MOTORS LTD.
1513 Quadra at Pandora
DL 3417
384-8191

G.C.M. MOTORS
OUR PRICES ARE LOWER
1970 VW Beetle $1,595
1971 TOYOTA COROLLA 4 spd.
1968 FORD GALAXIE 2-dr., H.T., V-8, A.T., P.S., P.B.
1968 DODGE DART, GT, V-8, A.T. P.S., P.B.
1968 METEOR S.W., V-8, A.T., P.S., P.B.
1973 FORD ¾-Ton, V-8, A.T., P.S., P.B.
1973 CHEV, H.D. ½-Ton, V-8, A.T., P.S., P.B.
1971 DATSUN PICKUP
WE BUY USED CARS OR SELL THEM FOR YOU ON CONSIGNMENT
780 Goldstream 478-3242
Dealer Licence 1805

FAMILY WAGON
71 TOYOTA Corolla
FULL PRICE $1689
A good looking Toyota wagon finished in medium blue with custom radio, 4-speed transmision and whitewall tires. Locally owned and driven. Several more compacts in stock all reduced for quick sale.
GARDEN CITY AUTO LTD.
2978 Douglas St. DLD-3790 382-9111

1970 PONTIAC LEMANNS ONE owner, premium condition, 2-door hardtop, V-8 automatic, power steering. $2,895 or offers. 479-7977.

1965 VIVA, MECHANICALLY sound, low mileage, excellent transportation, offers to $395. 479-2279 after 5:30.

COLLECTOR'S ITEM, 1957 PONTIAC sedan, excellent condition all around, 6 cylinder engine, new brakes, $800 firm. 592-9153.

'69 GALAXIE 500 2-DOOR HARDTOP, power steering, power brakes, good condition, automatic, first $1200. 384-2804, 4-8 p.m.

MUST SELL 1975 DATSUN B210 Hatchback. 7,000 miles left on warranty. AM-FM cassette stereo plus snow tires. Duncan 748-1015.

'74 COMET 12,000 MILES, IMMACULATE, lady driven. Asking $3,200. Phone 743-5754 after 6 p.m.

71 PINTO HATCHBACK. 45,970 miles, radio, winter tires, $1400. 384-6628.

'55 OLDS 88 SUPER, EXCELLENT condition. 385-1757, 382-2587. Closest offer, $1,600.

1961 CHRYSLER 2-DOOR HARDTOP, excellent shape, 479-7221, No. 16-3981 Melthorpe.

1963 ACADIAN, STANDARD, 6 cylinder, $300 or offer. 387-2973 or 479-6386.

'74 GRAND TORINO, 351, POWER brakes, power steering, vinyl roof, automatic, $4,300. (112) 743-5130.

1972 FIRENZA, SL, 24,000 MILES, 30 m.p.g., automatic, $1,500. 478-7084.

MUST SELL, 68 VOLVO 142S, RADIAL tires, disc brakes, excellent condition. $1800. 385-2871.

65 BUICK SPECIAL, POWER steering, power brakes, power windows. $700. 479-7056.

1962 MORRIS OXFORD, GOOD running condition MPG, $400. 642-3783.

1959 CHEV. V-8, GOOD WORKING condition. 478-8442.

1971 MUSTANG MACH I, BEST offer. Evenings, 478-3535.

1968 ENVOY EPIC. $550.
384-3198

1963 CORVAIR. GOOD CONDITION. $500. 477-5169.

66 VOLKSWAGEN, GOOD CONDITION, recently tested. $750. 384-4939.

965 CHEVY SUPER SPORT, 283, good condition, $985, 642-5476.

73 VEGA GT. ALL OPTIONS. 7-2107 Dowler Place. 383-0385.

68 ENVOY, GOOD CONDITION, $450, phone 383-3313.

66 COMET CAPRI, 478-1972 OR 385-8407 ask for Rezin.

67 ENVOY $545. 658-8016 OR 656-5974.

971 VW AUTOMATIC, RADIO ood condition. $1800, 592-1049.

68 DATSUN STATION WAGON, good condition, $1000, 478-7020.

DOUGLAS
VOLKSWAGEN
PORSCHE
AUDI

TEST DRIVE
'75 VW
RABBIT
and
SCIROCCO

PREMIUM USED

74 DATSUN Pickup, auto., 7,000 miles $3395
73 CHEVY Nova sedan, auto., radio, 6 cyl. $3295
73 AUDI GL 2 dor., auto., radio $5395
73 DODGE Crew Cab ¾-ton, long box. heavy duty, P.S., P.B., radio, 17,000 miles $5695
72 TOYOTA Corolla 1600 auto., radio $1895
72 MAZDA 616 coupe, 4 spd., 19,000 miles, radio $2395
71 FIRENZA SL Sdn., 26,000 miles $1195
71 COLT coupe, auto., radio $1695
70 MAZDA 1200 coupe, 4 spd. $1295
69 MAZDA 1200 coupe, 4 spd. $1195
69 MAZDA 1500 wagon, mechanic's special $1195
68 CORTINA wagon, auto., mechanic's special $895

PLUS
GOOD SELECTION
73-74 VW BEETLES
BUSES, VANS, CAMPERS

Douglas Volkswagen Ltd.
3329 Douglas Street
388-5466
Dealer Licence
Number D3715

PALM MOTORS LTD.
HAS
WAGONS
WAGONS
WAGONS
68 FORD Squire $1607
67 VOLKSWAGEN $1185
67 COUNTRY Squire 9 pass. $1370
66 PLYMOUTH Fury III $ 751
65 METEOR Colony Park $ 687
65 RAMBLER $ 307
65 ACADIAN 6 cyl. auto. $ 663
64 VISTA Cruiser 9 pass. $1219
61 BUICK Auto. $ 341

Instant
"NO-RED-TAPE"
Credit
2936 DOUGLAS
AT BURNSIDE
386-8385 DL D-1840

COMPACT
AUTOMATIC
PRIVATE SALE
Only 30,000 original miles. 1967 Ford Falcon Futura. 2-door sports coupe. 6-cylinder, automatic, radio, etc.
Beautiful snow white exterior with matching red interior.
Just completely checked out for mechanical perfection by Esso Car Clinics Diagnostic Centre and Government tested till May 20, 1976.
This superb automobile may be viewed at 4017 Oberlin Place.
$85 per month for 36 months or $2395.
For appointment to view 477-8491.

MUST SELL 1973 DART, 2 DOOR, hard top, slant 6, power steering. 26,000 miles. Best offer takes. 386-6964.

1964 RAMBLER AMERICAN, 6 cylinder, motor bad, everything else good. Offers 479-2420.

68 ENVOY EPIC, IMMACULATE, genuine 30 plus MGH $800. 477-0366.

1965 BEAUMONT 2 DOOR HARD top, excellent young man's car 592-2217.

67 Firebird 350 cu. in., cam, headers and 4:11 gears. Offers. 656-3426.

1975 DART SWINGER, LOADED. Must be seen. 210 gorge Rd. Unit 3.

'74 SATELLITE SEBRING PLUS. Immaculate condition. Low mileage. Many options. 383-6527.

1961 VAUXHALL WAGON, $185. Trades accepted. Brentwood Esso. 652-3311.

1973 PINTO SQUIRE STATION wagon. Offers. Days only 592-2461 or 592-2462.

1972 TOYOTA CELICA, 4-SPEED, low mileage, asking $2900. 383-6306.

'62 PONTIAC, AUTOMATIC, $150 or best offer. 598-5082.

1973 AUSTIN MINI, VERY GOOD condition. Best offer. 656-5076.

METRO
TOYOTA
CANADA'S
Largest Volume
TOYOTA DEALERSHIP!
Offers You
CANADA'S
LOWEST PRICED
4-DOOR SEDAN
AND
2-DOOR HARDTOP!

68 Camaro
65 Mustang
73 MGB
69 Beaumont
73 Dart
73 Capri
68 Corona, Auto.
69 Volkswagen
73 Celica ST
72 Monte Carlo
73 AMX
74 Firebird. Loaded!
73 Mustang Mach I
73 Corolla Wgn., auto.
73 Ford LTD Wgn.
71 Chevelle
68 Corolla

REMEMBER
at Metro
NO REASONABLE OFFER REFUSED!

ESSO
DIAGNOSTIC TESTED! USED CARS!
100% FINANCING O.A.C.
CALL NOW!
386-3516
Metro Toyota Ltd., 625 Finlayson. Dealer Licence D 3676.

METRO

Wille Motors
74 DART 6 auto. $3695
74 COUGAR XR-7 $5495
74 GMC 4x4 $4995
74 DODGE 4x4 $4995
74 FORD ¾-ton $4195
73 LE MANS sedan $3395
73 FORD ¾-ton pickup $3495
73 DUSTER 6 auto. $2995
72 DART 2-dr. h.t., a.t. $2795
72 SATELLITE stn. wgn. $3195
70 FORD Squire Wagon $2595
68 OLDS Vista Cruiser $2595
66 PLYMOUTH, 1 owner $ 995
WILLE MOTORS LTD.
Dlr. D-7366
3240 Douglas at Cloverdale 382-2313

J. C. MOTORS
74 PINTO Auto $2895
74 VW Beetle $2695
73 CADILLAC Coupe de ville $8495
73 TOYOTA Celica ST $3195
73 PINTO 4-speed $2395
72 CELICA ST 4-speed $2495
71 MUSTANG V-8, auto. $3195
71 DATSUN wagon 4-speed $1795
69 FORD H.T., V-8, auto $1895
68 BUICK htp. V-8 auto. $2195
68 FIREBIRD V-8 auto. $2395
67 CHEV ¾-ton Panel $1495
64 PONTIAC Htdp., V-8, auto $ 595
63 JAGUAR XKE 4-spd. $4000
837 YATES St. 384-0921
J. C. MOTORS Ltd. D-3246

MOVED MUST SACRIFICE, tested 1970 4-door Dodge Monaco, V-8, all power options, 70,000 highway driven miles. $1500 or offers considered. 386-9440.

1963 METEOR REBUILT 6 CYLINDER, rebuilt transmission, (have all bills) city tested, very clean throughout. $550. 388-7818. Ask for Mr. Newman.

1973 PINTO 2 DR. 4 CYL., 4 speed, finished in light metallic blue with blue and white interior. $2295. B. Madsen Motors Ltd., 2691 Sooke Rd., 478-5011. D.L. 1668

1969 MUSTANG, METALLIC BURGUNDY paint, 10,000 miles on rebuilt motor and transmission, best offer to $2495. 598-6090.

1970 MAZDA 1500 WAGON, 4 cyl., 4 speed, radio $1695. B. Madsen Motors Ltd., 2691 Sooke Rd., 478-5011. D.L. 1668.

69 DODGE POLARO, V-8, AUTOMATIC, power steering and brakes, radial tires, excellent condition. $1400. 382-2965.

71 VOLKSWAGEN, $1950. CALL anytime before 2 p.m. or after 7 p.m. 382-3919.

62 OLDS RELIABLE TRANSPORTATION, good rubber, best offer. 2887 Colquitz. 385-8925.

1967 SUNBEAM, TOP CONDITION. New clutch and brakes Economical. 384-9933.

1966 METEOR RIDEAU, 2 DOOR, 289 cu. in., automatic, good condition, $675. 479-4141.

60 VOLKS, REBUILT ENGINE, trans, new paint, clutch, brakes, $600. 595-5340, between 4-7.

1970 AUSTIN AMERICA, GOOD condition, standard, $1100 firm. 383-2165.

73 MAZDA RX3, AUTOMATIC transmission, low mileage, $2700, 385-2763 after 6 p.m.

1972 AUSTIN MINI, 22,250 MILES, radio, good tires and shape, $1,700. 658-5853.

'68 CHRYSLER CONVERTIBLE, 386, $2,195 or offers. Phone after 6, 478-1441.

1970 INTERNATIONAL TRAVELALL, 304 V8, 4 speed, posi-trac, immaculate, 25,000 miles. 385-6142.

1970 TOYOTA CORONA MARK II, $2,400. Call Pete at 595-7384 after 5.

71 VOLKSWAGEN, 38,000 MILES, good condition, $1350. 386-7073.

150 CARS FOR SALE

THREE POINT MOTORS

Mercedes-Benz
DATSUN

ONLY 2,000 MILES!
Beautiful!
74 PINTO
SQUIRE WAGON
Woodgrain panels, custom roof rack, radio $3,995

VOLKSWAGEN
STATION WAGON
Very attractive 73 '412' Automatic, radial tires, radio $3,795

THE RALLY CHAMP!
Bright orange 73 DATSUN '510' two-door $2,795

TERRIFIC TOYOTA!
Only 10,000 miles on this very nice 73 '1600' sedan $2,895

DARK BLUE ITALIAN
73 Fiat '128' with radio and tachometer $2,695

HOLIDAYMOBILE
Very nice 72 VOLKSWAGEN Camper with propane stove and fridge, sink, radio, radial tires $4,195

A BARGAIN
$1,995 will buy this 72 Cortina sedan — ONLY 15,000 miles!

DARK GREEN BEETLE
1970 Model for $1,895

COMPACT AUTOMATIC
69 Cortina two-door only 45,000 miles $1,595

TOYOTA WAGON
Nice little '68 $1,595

CLEAN AS A WHISTLE!
68 Rambler $1,295

ONLY 37,000 MILES!
67 Sunbeam Arrow four-door sedan $1,295

68 DATSUN PICKUP $595

66 AMBASSADOR $895

66 PONTIAC $895

2620
GOVERNMENT at
HILLSIDE
385-6737
OPEN 'TILL 9 P.M.
(Dealer Licence D1925)

DePAPE

xxxxxxxxxxxxxxxxxxxxx
Victoria's ONLY
INDOOR CAR LOT
xxxxxxxxxxxxxxxxxxxxx

73 FIREBIRD
Auto, P.S., P.B., Vinyl

70 DART SWINGER
V-8, Auto, P.S., P.B., Mags

68 FIREBIRD
Vinyl, P.S., P.B., auto., exceptional

67 Firebird conv't.
P.S., P.B., 4-speed, 326

'71 MGB

'72 VEGA
4-Speed, Economical, Priced Right

69 DATSUN Deluxe
1200, 2-dr. 4-sp. bargain.

73 TRIUMPH TR6

75 TRIUMPH TR6

74 BOBCAT
2200 miles, rack, vinyl

73 OLDS Cutlass
2-Dr. Ht., P.S., P.B., one owner

75 CORDOBA
Air, Sunroof, P. seats, cruise.

72 MUSTANG
V-8 auto., P.S., P.B., Bargain.

70 DART SWINGER
V-8, p.s., p.b., sharp

73 CELICA S.T.
Auto., economy plus looks.

70 METEOR Wagon
Rack, wood sides, clean.

68 PONTIAC
4-door, local one owner, excit.

65 VW 1500
New motor, paint, radio.

9 a.m. to 6 P.M,

xxxxxxxxxxxxxxxxxxxxx

DePAPE MOTORS
LTD.

760 JOHNSON ST.

384-8035 Dlr. D-1792

1964 RAMBLER 440 AMERICAN 4-door standard, requires some body and mechanical work. Engine approximately 35,000 miles only, rebuilt transmission, not currently licensed. $275. 385-5336 or 382-8471 after 6 p.m.

1962 PONTIAC, 2-DOOR HARDtop, power steering, power brakes, automatic, radio, buckets, carpeting. Craigers. 283, Holley, Highjackers, and more. Needs paint. Offers. 595-4710.

73 FORD SQUIRE WAGON, 460 motor, all trailering options, positraction, air conditioned, low mileage. Excellent condition. $5900. 245-4087.

1967 CHEV IMPALA, POWER steering, power brakes, low mileage, very clean. $1,650. firm. 595-6667.

CONVERTIBLE, 68 DODGE, JUST tested, new paint, new standard transmission, radio etc. $1650. or best offer. 388-9417.

'67 COUGAR
289 automatic, excellent condition, $1750, 385-5854.

1964 MERCURY, DAMAGED, running condition. As is or parts. Offers. 598-6859, after 5.

69 TOYOTA CORONA, 1900 DEluxe, 4-speed, good condition throughout, $1195. 384-2847.

1972 DATSUN 1200 FASTBACK, radio, options, immaculate throughout, sacrifice. 656-4649.

68 VOLKSWAGEN BEETLE, 77,000 miles, $900. 385-5810.

150 CARS FOR SALE

peter pollen ford

FORD

7-DAY
MONEY
BACK
GUARANTEE

See Our
Selection
of
quality used
Cars and Trucks

67 ACADIAN Hardtop	$1495
67 VALIANT	$995
73 RANCHERO V-8 automatic	$3895
73 TOYOTA Corona	$2495
74 PINTO 2-door, automatic transmission, radio	$2795
72 DATSUN "510" 2-door	$1995
74 LTD Brougham. Factory air	$4995
71 VW 411, automatic	$2695
73 PINTO station wagon	$2795
71 CORTINA	$1295
69 PONTIAC sedan	$1495
68 BUICK Skylark 4-door hardtop	$2095
73 CORTINA GT	$2595

TRUCKS

74 FORD F-350 cab and chassis. Low mileage.	$4995
66 FORD "500" flatdeck, 6 cylinder, 4-speed	$1995
69 GMC ½-ton pickup	$1795
73 COURIER pickup	$1995

PETER POLLEN
FORD SALES LTD.
1060 Yates 384-1144
VICTORIA, B.C.

Dealer Licence
Number: 3073

SHELBOURNE
AUTOMART LTD.
1640 CEDAR HILL X ROAD
477-9166

74 FORD Maverick 6-cyl. A.T. P.S. Only 10,000 miles. One owner $3895

73 VOLVO 145E Wagon, A.T. Low mileage $4795

73 HORNET Sportabout 4-dr. Wgn., 6-cyl. A.T. Low mileage $3295

73 MAZDA RX3 coupe. Clean and sporty. Radial tires $2875

72 SPITFIRE Convert. Sporty. For summer fun $2895

70 MAVERICK 2-door, 6-cyl. 3-spd. Low mileage $1595

69 FORD CORTINA. Radio, auto. A fantastic car $1410

67 DODGE Monaco sport coupe. Fully equipped. Like new. One owner, clean $1795

65 CHEV Impala H.T., V-8 A.T. A steal at $ 580

63 RAMBLER sedan, 6-cyl. Std. Clean $ 395

TRUCKS

74 FORD F250 ¾-ton V8 A.T., P.S., P.B. radio. Brand new with 8 ft. 1975 camper equipped $6845

73 FORD F250 Crew cab 360 V8, 4-spd., P.S., P.B. Radio, canopy, low mileage. Clean new sticker $4495

73 INTERNATIONAL ½-ton V-8 A.T. Low mileage. 1975 camperette $3695

67 FORD BRONCO pickup V-8, 3-spd. New paint $2895

63 CHEV PANEL $ 395

61 VOLKS Van $ 795

COME IN FOR A
TEST DRIVE

WE WILL PAY TOP
PRICES FOR YOUR
PREMIUM TRADE
OR
MAKE US AN
OFFER WE CAN'T
REFUSE

DLD-4250

'68 VOLKSWAGEN STATION 54,000 miles, $1000 or best offer. 592-1743.

966 VOLVO STATION WAGON, good condition, asking $1650. 388-5820 after 5 p.m.

1964 FORD, V-8, RUNS WELL, needs a windshield. $200 or best offer. 479-4171.

MUST SELL 73 MUSTANG Grande, showroom condition, 29,000 miles, extras. 477-8132.

967 DATSUN 4 DOOR STANdard. Radio, good rubber, very reliable, offers to $800. 477-3941.

'69 AUSTIN MINI, REBUILT ENgine, good condition. $1,050. 385-3576.

67 CAMARO, GOOD SHAPE, mags, $2000 or best offer. After 4, 595-8625.

1969 PONTIAC STATIONWAGEN, 327 V-8 automatic, $500 or offers. 652-2402.

73 VEGA WAGON GT, NEW tires, tape deck. 478-4544.

150 CARS FOR SALE

EMPRESS
PONTIAC BUICK
LTD.

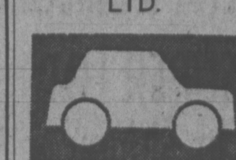

74 GRAND PRIX. V-8, automatic, power steering, power brakes, stereo, factory air conditioning. Very pretty unit, finished in Royal blue with white vinyl top. $6995

73 EL CAMINO. V-8. automatic, power steering, power brakes. Very clean, and in excellent condition. Finished in copper. $4595

74 AMC MATADOR Brougham 2 door. V-8, automatic, power steering, power brakes, factory air conditioning, AM-FM radio. Finished in blue with black vinyl top and complimentary blue interior. $4895

73 CHEVROLET Impala 2 door hardtop. V-8 automatic, power steering, power brakes, radio. Ideal family unit. finished blue with matching interior. $3395

DROP IN AND MAKE US AN OFFER ON THESE AND MANY MORE TOP QUALITY USED CARS.

382-7121
2867 DOUGLAS
AT TOPAZ
Dealer Licence
Number D-3182

HONDA
car centre
386-6707
909 YATES

1975 VEGA, automatic, as new, Radio, less than 350 miles. $3895

1974 TOYOTA Corona 2-Dr., tach, radials, radio, factory air conditioning $3895

1974 PINTO Squire Station Wagon. Low mileage, special wheels, radials. Auto. Just beautiful $3895

1972 RENAULT Sedan, automatic, radio 2195

1972 CORTINA GT, radio $1999

1972 CORTINA L $1795

1970 MAZDA "1200" Coupe, radio, good shape $1495

1970 MAVERICK 6-cylinder, automatic transmission, 2-door. Needs a little body work. A lot of paint. A little upholstery work. A little price $1195
Mechanically good

Dealer Licence 3060

1967 CYCLONE CONVERTIBLE, automatic, power steering, brakes; radio, new tires. air shocks, paint. 478-5844.

1973 ASTRA HATCHBACK, EXcellent condition, must sell. Best offer. 384-4294.

67 CHRYSLER. ORIGINAL owner, excellent condition, many extras, $1450. 658-8383.

1972 IMPALA CONVERTIBLE, factory air and tape, $3695. 658-5479.

'68 CHEV WAGON, 307 AUTOmatic, roof rack, clean and good condition. $1495 or offers. 478-1359.

'66 METEOR 2 DOOR HARDTOP, radio, automatic, Reasonable. 2593 Vancouver Street.

1959 CHEV. 4 DOOR, 6 CYLINder automatic, good condition, $295. 384-0232.

'69 VAUXHALL VIVA, RED, 4 door, 23,000 miles, well cared for. $850. 385-3693.

1967 DODGE DART GT, 2 DOOR hardtop, good shape, $2300, 477-0043.

'58 CHEV. AUTOMATIC, TESTED till 1976. Excellent running order. $395. 382-8653 after 3:30.

72 TOYOTA COROLLA COUPE, excellent condition, $2,095, 383-7832 after 6 p.m.

PRIVAE '68 BUICK G.S., BUCKet seats, console, new tires, vinyl roof, 45,000 miles. 478-5491.

65 PONTIAC 2 DOOR HARDTOP, V-8 auto. Good condition $625. 746-7885 Duncan.

71 TOYOTA COROLLA, GOOD condition. New tires. After 6 p.m. or weekends, 479-4479, $1500.

1970 ROADRUNNER, IN GOOD shape, custom paint job, mag wheels, offers. 384-0109.

'67 VOLVO 144S, EXCELLENT condition $1495, 477-6638.

1963 VOLKSWAGEN, CREW CAB, Pick Up, Tested. Phone 382-9987.

'69 RENAULT 4-DOOR SEDAN, excellent condition, $1,000. 478-5674.

1971 VW FASTBACK. EXcellent condition. $2,195. 479-1155.

FOR SALE 1966 FORD RANchero. Call 478-5952.

'57 DESOTO, RUNS WELL, RELIable, $125. 479-3134.

1963 MINI SEDAN. GOOD CONDItion. 40 mph. $275, 479-6381.

'59 CADILLAC, RUNNING order, $225, or best offer. 595-0736.

65 DATSUN STATION WAGON. Best offers. 478-6032.

58 CHEV, RUNNING CONDITION, 478-0266.

150 CARS FOR SALE

300
New and Used
Cars and Trucks
ON SALE
NOW!!

—ALL USED CARS CITY TESTED

—CHECKED BY DIAGNOSTIC CENTRE

—CARRY 2-YEAR G.W. WARRANTY

'75 Toyota wagon
'75 Gran Fury
'75 Valiant
'74 Valiant Duster
'74 Pontiac Ventura
'74 Celica LT
'74 Datsun B-210
'74 Astre
'74 Cutlass
'74 AMC Hornet
'74 Celica ST
'74 Vega wagon
'74 Chrysler New Yorker
'74 Chrysler Newport
'74 Plymouth Suburban S-W
'74 Fury III
'74 Satellite Custom
'74 Valiant
'74 Maverick
'74 Pontiac GTO
'74 Mustang II
'74 Ford Pinto
'74 Ford Pinto S-W
'74 Plymouth Cricket
'74 AMC Gremlin
'74 Super Beetle
'74 Toyota Mark II
'74 Toyota Corolla
'74 Monte Carlo
'73 Valiant
'73 Fury III
'73 Chrysler Newport
'73 Cricket S-W
'73 Toyota
'72 Buick Skylark
'72 Chevy Nova
'71 Fiat
'70 Dart Custom
'70 AMC Hornet
'70 Olds Toranado
'68 Plymouth Wagon

PLUS
MANY MANY MORE

ENSIGN
Chrysler-Plymouth
Ltd.
DOWNTOWN
YATES AT COOK
Dealer licence number
D-3660
386-2411
Open Weekdays
Till 9:00

151 SPORT, IMPORT CARS

1968 COOPER, 500 MILES ON new "S"-ized 1293 with 997 cam, 12 to 1 comp. 1½" S.U. P.P. head, L.C.B. Header, 4-speed Sync., high-back buckets, tach, mags, tape deck, $2500 or best offer. 598-6334.

BRAND NEW '74 VOLVO 144 GL, 4-door, 4-speed with overdrive, fuel injection etc., rare car. English Car Centre Courtenay Ltd. Phone 334-4428 or 334-4170 evenings. DL5215.

CAPRI V-6
1973 model, only 6,000 miles. Immaculate. Power, comfort, class and economy. Offers to $3495. 479-2279 after 5:30.

TR3 DRIVEN ONLY 150 MILES since complete restoration, must be seen to be appreciated, $3600, or best offer, 598-2685.

1968 DATSUN 2000, 150 HP, 5-SP., radials, new top and interior, mechanically excellent. 384-5747, after 6.

1961 TRIUMPH IN GOOD RUNning order, asking $400. Reason for selling—leaving town. 383-0970, Tony.

1971 MGB, OVERDRIVE. NEW clutch, radials, and shocks. Solid body and engine. 386-6224 or 478-7040 evenings.

1973 BMW BAVARIA AUTOMATic, sun roof, etc., executive condition, 14,000 miles, best offer over $7,500, 592-4308.

'72 PORSCHE, 914, IMMACULATE condition, one owner, 11,000 miles, $4400. 382-4367.

1965 CORVETTE 327 RAG TOP, immaculate condition, $4500 O.B.O. Phone Duncan 746-5835.

1974 BMW 2002, IMMACULATE, Asking $5700. 3140 Cedar Hill Road.

MOVING — MUST SELL 1973 MGB. Excellent condition. $3500. 248-5429 collect.

'74 FIAT SPIDER, 3000 MILES, under warranty until October 1975, $5000. 382-2957.

1974 CORVETTE CONVERTIBLE, private, offers, at work call 386-8222 at home call 479-8446.

1973 DATSUN 240Z. LOW MILEage, spoke mags, etc. Best offer over $4,000, 592-4308.

'62 CORVETTE ROADSTER, 327 foursoeed, try your offer or trade on $4800. 477-3481.

MGB GT '71. BLUE, 40,400 miles, good shape, runs great, $2,900. 112-749-3145.

'73 MGB, OVERDRIVE, STEBRO exhaust, beauty rims, 21,000 miles, immaculate shape, $4000, 477-8615.

'69 TRIUMPH SPITFIRE, GOOD condition, radio, radials, $1300. Phone 748-8358 Duncan.

1970 MG MIDGET, GOOD CONDItion, 477-2128.

FOR SALE — 1967 SUNBEAM ALpine. Needs work. 385-6964.

1971 MG MIDGET, EXCELLENT condition. 592-9570 after 6.

1967 MGB, MUST SELL, $1,600 OR best offer, good condition. 478-8897.

151 SPORT, IMPORT CARS

1968 CORVETTE CONVERTIBLE 327-350. 4-speed, $5400. Phone 479-1061.

'65 CORVETTE STINGRAY CONvertible, 592-4674.

154 TRUCKS and BUSES

ENSIGN
Dodge
TRUCKS
AND
RECREATION
VEHICLE
CENTRE

LEASING
COULD BE
FOR YOU

BRAND NEW
1975 DODGE VAN
6 cylinder engine, automatic transmission, power brakes, deluxe seats, curb side windows.

$123 per month
36 month Net Lease

BRAND NEW
1975 DODGE
D-100 PICKUP
Automatic, V-8, Power brakes, 6100 GWV, package and heavy duty tires.
Complete with BRAND NEW, TRIPLE-E 8' deluxe CAMPER. Fridge, furnace, stove and jacks. Sleeps six.

$180 per month
36 month net lease

Other models to choose from at similar low rates

We Need Your
USED TRUCK
TOP TRADE-IN
ALLOWANCE
or we will
BUY FOR CASH
CALL TODAY!

QUADRA
at
CALEDONIA
386-2411
Ask for
Truck Sales
Dealer licence
number D-3672

JEEP
a tough 4-letter word
TRUCKS, CJ5'S, RENEGADES,
CHEROKEES, WAGONEERS
IN STOCK!
REG MIDGLEY MOTORS
736 Cloverdale 385-8756

1973 CHEV. V-8, 4 SPEED P.S., P.B., 4-wheel drive, $41000; 1964 Chev. 4-ton hoist, 2-speed axle. $2300.

VICTORIA JEEP, 386-6511
597 Hillside at Rock Bay D-2295

1970 GMC ½ TON PICKUP, V-8, auto, power brakes, H.D. suspension, positrac, ideal for small camper $2495. B. Madsen Motors Ltd., 2691 Sooke Rd., 478-5011. D.L. 1668.

'65 FORD F-100, 4X4, GOOD body, with canopy camper, asking $1800 or nearest offer, phone 382-4577 mornings, 479-8655 evenings.

1972 FORD ½-TON, WITH FIBREmoid canopy. Automatic transmission with power steering, power brakes. In excellent shape. $3,000. 386-2620.

2 16' VANS, LOW MILEAGE, REcently tested, excellent condition. 1971 and 1973. Both GMC. Must sell. 477-1922.

1957 GMC 20' FLAT DECK, TESTed, excellent motor, good condition, $1,200, parked at Disco Shopping Centre (Hillside). 386-9772.

63 VOLKSWAGEN VAN, REbuilt motor and trans, (bills), radials, radio, — body fair, $900 or offers, 383-7904.

1974 CHEV 1 TON, CAB AND chassis, dual wheels, low mileage, radio, automatic, ideal camper unit. $4995. 477-4132. 384-5911.

"TRUCK CANOPIES"
COASTLINE TRAILER CENTRE
(1971) Ltd. 1915 Quadra St.
DLD-8573 388-6021

1972 DODGE ½ TON PICK-UP, step side box, 3 speed, 6 cylinder, mags, radio, A-1 condition. $2,695. Firm. 383-9945. after 5.

WORKING MAN'S TRUCK, 65 Dodge ¾ ton, new motor, 4 speed, split rims. 385-4252 after 4 p.m.

1970 F-100, 302 — V-8, 3-SPEED, privately used, excellent condition, $2600, phone 658-5928.

MUST SELL. IMMACULATE 1973 Toyota Hilux, with canopy, bumper. 386-8205.

HOUSE TRAILER TOW TRUCK 72 GMC 5 and 2 366 V8 excellent. 478-1971.

1971 DATSUN TRUCK WITH 8' Timberline overhead camper, very clean. $3,200. 478-3190.

VAN, 1971, 7 PASSENGER VW bus, radio, gas heater, curtains, good condition. 382-6629.

19772 ¾-TON GMC PANEL, 27,000 miles, will take older trade. Duncan 748-3478.

1967 RANCHERO, 390 CU. IN., radial tires, new transmission, 592-2386.

1972 ECONOLINE VAN 200, LONG wheelbase, automatic, $3000. 592-3588.

'67 FORD VAN, RUNNING GEAR all new. First offer over $850. 479-6231.

MILITARY ¾-TON 4X4, DODGE powerwagons, two pickups, one panel. Offers. 598-8237 or 479-7305.

24 PASSENGER SCHOOL BUS converted to camper. 382-5872. Can be seen at 1008 Hillside.

FOR SALE 1964 FALCON WINdow van. Phone 384-0661 after 5 p.m.

1 TON 1970 FORD CUSTOM CAB and chassis for work or camping. A-1 condition. 479-7925.

'69 CHEV VAN, REFRIGERated, top condition, 478-7796.

1971 FORD ½-TON PICKUP, $2300. 383-2702.

1961 DODGE POWER WAGON, 10,000 lb. winch, $1000 478-4663.

154 TRUCKS and BUSES

Brand New
"CHEVY"
"TRUCKS"
YES WE HAVE OVER
75 OF 'UM
INCLUDING

—Vans
—Blazers
—Pickups
—Cab and Chassis
—Step Vans

COMPARE THESE

Special
Prices

EXAMPLES:
Stock No. 512-390
75 Chev ½-ton
Pickup
$4077

Stock No. 512-517
75 Chev ¾-ton
Pickup V-8 Auto., P.S.,
P.B. Step Bumper. gauges
Underseal, Big Tires,
Heavy Duty Springs
$5156

Stock No. 513-162
75 Chevy Van
Auto. havy duty springs
and shocks, body glass
auriliary seat.
$4675

XXXXXXXXXXXXXXXXX

You Can Expect
A Great Deal
From
Cornell
CHEV-OLDS

XXXXXXXXXXXXXXXXX

3050 Douglas, 385-5777
DLD 3162

CANOPY COVERED
70 GMC ½-ton
FULL PRICE $2496
A smooth running V-8 engine with automatic transmission. power steering and brakes, tape deck and whitewall tires. With hundred's more on today's market — Trade welcome, quick easy financing for those with satisfactory credit. Open till 9 p.m. every nite and 5 p.m. on Saturday.
GARDEN CITY AUTO LTD.
2978 Douglas DLD 3790 382-9111

1974 GMC 1500 CUSTOM CAMPER special, 11,000 miles only, automatic transmission, power brakes and steering, heavy duty axle and springing etc. As new condition $4,800 or would consider part exchange for medium sized car in good condition. 656-4125.

1965 LANDROVER LONG WHEEL base station wagon, removeable hard top rated 2,800 lbs., low and high range 4-wheel drive, warn hubs, almost new transfer case and trans., over 20 miles per gallon on highway. With manual, $2,250. 748-9769.

'68 DODGE ADVENTURER, ½-ton, 318 automatic, power steering and radio, chrome bumpers, overloads, deluxe canopy, 55,000 original miles, pleasure only, must be seen to be appreciated. $2,500, 592-9102.

1972 VW VAN, IDEAL FOR camper, 411 motor, only 32,000 miles, 5 Michelin radials, custom roof rack, radio, heater and tack, exceptionally clean, $3,500. Call 656-3252 after 6.

72 FORD XLT ¾-ton CAMPER SPECIAL 19,000 miless, 390 V-8 automatic, power steering and brakes. Many extras, $4995. S. J. PEDEN LTD. 2855 Quesnel St. 386-3464. D-1040.

'48 CHEV. 1-TON CARRYALL truck, 302, 4000 miles on a rebuilt. 5-speed gear box, 20 per cent 4 and over. Body like new, green. $1500. 478-4870.

1970 GMC CUSTOM ½-TON WITH canopy, V-8 automatic, heavy duty suspension, step bumper, tape deck, fog lights, 33,000 miles, excellent condition, $2,900. 478-9781.

BARGAIN
1974 CHEV ¾-TON, 360, POWER brakes, power steering, 4 speed, 750x16 split rims, 22,000 miles, $3950, 382-2843.

68 DODGE ¾-TON, 318, V8, 4 speed, posi-traction 750x17 split rims, power brakes, overload springs. Excellent condition. $2,000 firm. 479-2903.

1965 FORD FLATDECK, ALL new deck. Motor, body and tires in excellent condition, $1,500. Full price. Days 658-5122, evenings 598-2276.

'63 FORD ECONOLINE VAN, 6-cylinder, standard, tested. Good condition. Panelled and carpeted. $800. 386-2883 after 5.

'67 FORD MAXI VAN WITH WINdows, 6 cylinder, standard, insulated, roof rack, good shape, needs paint, $1650. 477-0218.

PRIVATE. '72 CHEV BLAZER 4x4. All options. Beautiful condition. Trades considered. $4,600. 478-9929, after 5.

1968 DODGE ½ TON PU, WITH 318, 4 speed, 20,000 miles on motor, new clutch, brakes and tires, best offer. 386-0918.

IMMACULATE ONE-OWNER
1973 International Scout II, 4x4 with V-8. Georgia Pacific BMW, DL 3156. 386-7508.

BRAND NEW DATSUN ½-TON pickup, fully equipped.
McCALLUM MOTORS LTD.
1101 Yates D66227 382-6122

969 INTERNATIONAL SCOUT, ormer mail van, mechanically olid, positraction rear end, 383-2863.

'64 GMC VAN, 10,000 G.V.W., new engine, trans., tires (duals), $1,200. 384-9515 or 383-7485 evenings.

68 MERCURY ½-TON, CASH OR trade for small car. 388-9876. Call between 9-6.

16' FLATDECK ONLY WITH roof and drop-in sides. $450. 537-5714 Salt Spring.

1949 FORD ½-TON, 64 MOTOR and automatic transmission. $350. Pascoe Rd., Sooke B.C.

1950 FORD PICKUP (FLATHEAD engine) $375 firm. Evenings 478-7155.

74 CHEV ¾. EXCELLENT CONdition. 22,000 miles. 350 cu. in. auto trans. 478-3076.

1969 FORD ½-TON,, STANDARD transmission, 360 V-8 motor, good shape. 479-2531.

1974 DATSUN PICKUP WITH canopy, radio, snow tires, etc. New condition, phone 477-8126.

69 FORD ECONOLINE. SHAG throughout. Offers. After 8 p.m. 382-0680.

1973 MAZDA PICKUP, RADIO, heavy duty bumper, tested, $2500 or nearest offer, 598-3258.

53 CHEV ½-TON, $500, 383-3065, 384-9913 after 5 p.m.

1973 GMC Van, power brakes, radio, 29,000 miles, 384-1916.

1949 Ford 4 speed pickup, not running, best offer. Harry 478-3255.

1973 FORD F350, BOX AND hoist, 16,000 miles, 383-5871.

1969 DODGE FARGO VAN, LOW mileage, $2495, 386-0265.

953 VOLKSWAGON TRUCK est offer, as it is. 592-3215.

53 CHEV PANEL, RUNS OK, $200. 85-2155.

1959 GMC, LWB, TESTED IN Feb. $500 or offers. 652-2402.

154 TRUCKS and BUSES

Good Used Trucks

72	IHC 1600 with 16 ft. alum. van, roll-up door, auto. trans., V-345, radio, 900x20 tires	$7995
71	IHC 1600 with 14 ft. alum. van, V-8, 4-speed, 825x20 tires	$4495
68	IHC ½-ton panel, 6-cyl., 4-speed	$1395
67	CHEV 3-ton, w-deck, new V-8 engine, P.S., excellent unit	$4495
66	IHC 4x4 Scout.	$1195
65	IHC ½-ton pickup	$1195

LEN BARKLEY
INTERNATIONAL
517 HERALD ST. 388-5508
D-3175

'66 FORD ECONOVAN; '61 AND '66 Dodge half-tons for parts. Ken, 386-3679.

1950 FORD PICKUP TRUCK, MEchanically A-1. 385-4661.

57 WHITE FLATDECK, 18,000 G.W.V. 386-2788.

WALK-IN VAN, GMC, 6-CYLINder, 4-speed, $600. 479-4125.

1955 FARGO ½-TON. NEEDS starter and mufflers, $150. 652-3848.

1967 DATSUN 1300 PICKUP, phone after 9 p.m., 479-4742.

158 TIRES

GENERAL
TIRE SALE

SAVE
20 PERCENT
on
—RADIALS
—BELTED
—REGULARS

May 22-23-24th
at
D & D TIRE
1620 Blanshard St.
382-7283

MAG WHEELS AND TIRES, like new, suit Datsun or Toyota. 592-0484.

2 175 HR14 RADIAL TIRES AND rims. $60. 478-7056.

160 PARTS, ACCESORIES

BLACKY'S
AUTO WRECKING
Three miles south of Duncan. V.W. parts, most American cars. 748-8421.

CORD'S PISTON RINGS
2925 Bridge St. 383-0011
Rebuilding your engine? See us for your parts and machining needs.

CANOPY FOR IMPORT TRUCK, two L60-14 Goodyear tires (nearly new) and 2 slotted mags—6-bolt pattern for small truck. 477-3832 after 5.

1929 PLYMOUTH, 4-CYLINDER engine and transmission. 1924 Buick 4-cylinder engine and transmission. Days 383-0011; Evenings 598-4834.

RADIATOR REPAIRS, FAST TOP quality repairs at Maurice's Auto Body, 427 Beta St., phone 384-3121. Located behind the Burnside Pay and Save Gas station.

1964 CHEV F-30 1-TON VAN, 4-speed, 17" tires. Good shape. Needs engine. $200 or best offer. 592-0014.

WANTED—283 3-SPEED. CLUTCH, bellhousing and fly wheel. 63 or newer. Sell, Hurst 3-speed shifter. 382-9720.

4—570X500 — 8 WHEELS, TIRES and tubes, 4-hole wheels, 3 are new, axle and hubs for same, new bearings, $100. 478-2548.

61 DODGE SENACA, EXcellent tires, battery, automatic transmission, running order, as is $75. 385-1297.

WANTED: 1900 TOYOTA ENGINE having standard transmission. 477-3516.

VOLKSWAGEN AND JAPANESE Auto Salvage. 507 Ellice St. 386-9119.

NOW WRECKING FRESH STOCK of pick-up trucks and compacts. B.C. Auto Wrecking 652-1181.

CHEV SLANT PLUG HEADS. Complete. Never used. $275. 598-7547 or see at 812 Reed St.

1956 (PLUS) HILLMAN FOR parts or as is. $30. 656-2567, after 6 p.m.

CHEV SMALL BLOCK 4 BARREL intake manifold and carburetor. Days. 383-0011, evenings 598-4834.

1971 GTO MAGS, CHEV GEARS. 327 engine parts. Good Powerglide trans. 595-8791.

'65 COMET, 289, 3-SPEED auto., whole for parts, offers, 384-6884 after 4:30.

WANTED: A 4 BARREL LINKage for 340 with automatic transmission. 658-5226.

WANTED 650, 700 OR 750 DOUble pump Holley carburetor. Phone Terry, 383-5818.

WANTED: 4-CYLINDER CARborator for a 180 or 190 Mercedes Benz. 642-5408.

WANTED 1958—1960 MORRIS Minor 1000, prefer convertible, whole or parts. 385-7813.

1960 PREFECT FOR PARTS. 2 new tires $25. 658-8706.

1964 RENAULT, SELL COMplete only. 477-9941.

WANTED: VAN REAR SEAT, reasonable. 383-6151.

FOR SALE 396-375 HP CAM, new. Rick 656-3885.

WANTED, TRUCK BODY, 1955 or newer, good shape. 658-1032.

144 CU. IN. FORD SIX CYLINder, very good condition. 478-9479.

'38 CHEV. COUPE, PHONE 382-4040 between 5-7 p.m.

WRECKING 1968 COUGAR XR7. 382-2900.

CASH FOR WRECKED SPORTS cars. B.C. Auto Wrecking. 652-1181.

WANTED: GOOD ZEPHYR motor. 598-5294.

61 PONTIAC 283 AUTOMATIC transmission. for parts. 652-2560.

MANY GOOD 1964 CHEV. PARTS, cheap. 478-7431.

¾ RACE CAM FOR 292 FORD. 656-6598.

162 AUTO REPAIRS, SERVICE and TOWING

SCRAP CARS HAULED.
478 6212, 478 8512

166 CARS and TRUCKS WANTED

CARS
WANTED
FOR CASH
— WE PAY OFF LIENS
— HIGHEST CASH PRICES
— TRADE UP OR DOWN
DePAPE
760 JOHNSON STREET
384-8035
DePAPE MOTORS LTD.

CASH
We will buy your car for cash. G.C.M. Motors Ltd., 780 Goldstream Ave., 478-3242. D-7197.

WANTED: 1964-69, 6-CYLINDER standard, GM or Ford, sedan or wagon, Falcon, Beaumont, Chev, etc. 479-1259.

WANTED IMMEDIATELY, HIGHway salvage truck with hydraulic loader. 723-8118 or 724-4691.

PLIMLEY
1010 Yates Street 382-9121
Good used cars wanted for cash.

1970-71 ½ OR ¾ TON TRUCK, cash. 592-2882.

WANTED: 55 OR 56, 2 DOOR Chev. 382-6336 4-6 p.m.

168 CAMPERS, TRAILERS and MOTOR HOMES

Take a Good
Look at
JAMBOREE
Mini-Motorhomes
19 FT. and 22 FT.
GOOD STOCK NOW
DON'T WAIT
TILL IT'S TOO LATE

Also
PROWLER
27 FT. and 30 FT.
5th Wheelers
ON DISPLAY NOW
These 5TH WHEELERS are really terrific, and they are priced where you can afford them.

Trades
To Consider

24' TERRY — 1975 unit with tub and storms	$6095
1972 OKANAGAN Import camper —REAL CLEAN.	$1495
17' CORSAIR, fridge, furnace, toilet	$2150
1974 FORD LTD Wagon — Just right to tow with	$7500
23' CORSAIR. This unit just right for the beach	$2995
73 TERRY 21½ ft. with tub and all the goodies	$4600

Yes We Have
Trailer Awnings
All Sizes

COASTLINE
TRAILER CENTRE
(1971) LTD.
1915 Quadra St.
388-6021
OPEN
DURING THE WEEK TIL DARK.
SUNDAY 1-5 P.M.; SAT. 'til 5
Dealer Licence D-8573.

PARTS
SPECIALS

Colored ROOF VENTS	$16.85
12 Volt DOME LIGHT — Chrome only	$ 2.35
TRANS COOLERS	$ 26.95
SEWER HOSES	$ 3.95
COLEMAN 3 burner plate, gold only	$ 35.00
10 ONLY 3.6 cu. ft. 3-way FRIDGES, slight damage	$248.00
4.5 cu. ft. 3-way FRIDGES	$378.00
Carry-ette's TOILET	$ 21.50
Thermix HEATERS	$ 92.00
SMALL 12 volt DUAL FLUORESCENT light	$ 16.95
LARGE dual fluorescent	$ 26.35

FENNELL'S
Trailer Supplies
PARTS—PROPANE—REPAIRS
Profiled Aluminum
SPORTSMAN CANOPIES
Mon.-Thurs. 9 a.m.-8 p.m.
Fri., Sat., 9-5:30
Sun. 12-4:30
6459 Pat Bay Hwy. 652-2511

NIMROD CROWN DELUXE tent trailer, hardtop, excellent interior finishings, includes 4" foam mattresses, 2 burner stove, wash basin, ice box, 110 electrical outlet, room storage areas. Open to offers. 479-7585.

1969 DODGE WITH 8 FT. CAB over Camper $2600; as new Security camper self-contained, fully equipped with 73 Chev. Crew cab pickup full power $7000.
VICTORIA JEEP 386-6511
597 Hillside at Rock Bay D-2295

1972 20' CORDALANE MOTOR home, $10,950. To view 4099 Tuxedo or 386-9524.

FOR SALE: TRAILER CAMPsite, fully serviced, Shawnigan Lake. 592-6806.

1969 FORD ECONOLINE VAN, well equipped for camping. Clean, good condition, tested. 656-1064.

PLYWOOD FIBREGLASS camper with bed $300. 384-5045 after 5.

SPORTSCRAFT HARDTOP CAMping trailer, $995. Like new condition. 743-2341.

HOME MADE CAMPER, SLEEPS 2, fridge, sink, $500 or nearest offer. 382-3444.

74 NEAR NEW CENTURION motor home, many extras. $11,900. 652-3666.

10' WORK TRAILER
Locking doors, overhead boom, $950. 543 Riel Place.

1972 VW CAMPER, 13,500 MILES. 2 snow tires with rims, $5,700. 479-5119.

1972 19½' KUSTOM KOACH. Fully self contained. Immaculate. $4000. 479-6381.

16' Travelaire Trailer with many extras. Redecorated, shower and toilet. 479-6271 between 4-7 p.m.

8' VANGUARD TRUCK CANOPY. 36" high with boat rack $300. 477-2237.

1974 VOLKSWAGEN CAMPER, fridge, stove, low mileage, 656-4275.

WANTED—MOTOR HOME APproximately 20 ft. in good condition. Phone details to 383-0405.

NEW 87 CAMPERETTE, ICE BOX, stove, propane stove, sink and water. 652-3518.

28' COACHMAN TRAILER COMpletely equipped, in first class condition, $5500, phone 656-4684.

22 FT. KUSTOM KOACH TRAVEL trailer. Excellent condition, $4,000. 743-2794.

CAMPING TRAILER, CHALET type, home built, $550 or nearest offer. May be seen at 1860 Adanac.

WOODS SOFT TOP TENT TRAILer, excellent condition, spare tire, $325. Phone 479-7977.

WANTED — CANOPY FOR 8' box. Reasonable, 478-8871.

TENT TRAILER FOR SALE, sleeps 4, best offer. 479-3582.

1974 25' TERRY TRAILER, LIKE new. Many extras. 478-4839.

LARGE SOFT TOP TENT TRAILer, new mattresses, utility box, spare tire, $300. 477-8489.

FOR RENT: HARDTOP TENT trailer, sleeps 4 adults. 478-4602.

CAMPERS FOR RENT.
478-3080.

HARDTOP TENT TRAILER FOR rent. $40 per week. 479-1275.

LARGE TENT TRAILER, $100. 1580 Beach Dr. See evenings only.

WANTED VACATION TRAILER, must be under 8 ft. high. 592-0566.

TRAVEL TRAILERS FOR RENT. Fully insured. 384-4818.

CAMPER CANOPY FOR IMPORT truck, as new. After 6, 382-9390.

TENT TRAILER, $300. 595-8139 after 5:00 p.m.

WANTED—9' UP CAMPER FOR ¾ ton truck. 478-6821.

UTILITY TRAILER 4X8 INSIDE box, 6 ply tires, $150. 385-0806.

168 CAMPERS, TRAILERS and MOTOR HOMES

IMPALA CAMPING WORLD

STOP!!
Before you buy any
HARDTOP TENT TRAILER
largest selection anywhere

LIONELS
Canada's most popular come to IMPALA for the HARDTOP TENT TRAILER 8 models priced from $1295

NEW! LIONEL 80
BRAND NEW MODEL FROM LIONEL
L-80—Weight only 975 lbs Comes with stove, sink, ice box, insulated roof, vinyl-covered bed ends, crank up, solid screen door, 10-gal. water tank, 20-lb. (full) propane botle, 12-inch wheels, spare wheel and cover, sleeps 6. WIRED TO YOUR CAR ONLY $1895

LEISURECRAT from $1095

APACHES NIMROD

CHAMPION
MOTORHOMES
LOW LOW PRICES
All steel construction and urethane insulated READY TO GO in 20', 24', 27' sizes.

EMPRESS
MINI HOMES
Canadian quality at moderate prices. 19½' and 22' sizes. THE BEST FLOOR PLANS

SPRITE
TRAVEL TRAILERS
4 models fully equipped and wired from $2895

DIPLOMAT
The 20' motorhome that gives little extras that most units miss LOWER PRIC.ED!

BONA VISTA
5th WHEELS
ALL MODELS ON DISPLAY AND READY TO GO!

TENT TRAILERS MOTORHOMES 5TH WHEELS

TENT TRAILER RENTALS
Propane-Accessories-Service

Open every day except Monday

1007 Galaran Road
on Pat Bay Hwy., Sidney
D.L. 3918
656-5504

S. J. PEDEN
LTD.

VANGUARD
CAMPERS
See the FULL RANGE of popular VANGUARD CAMPERS. 12 different models to choose from. VANGUARD quality is built into every unit from the compact Lowboy at $1455 and models range up to the luxurious 11 ft. deluxe self-contained campers.
VANGUARD QUALITY AT A PRICE YOU CAN AFFORD

TRADES

8'6" Vanguard	$1995
8'6" Vanguard	$2095
72 Ford XLT ¾ ton, 19,000 miles, c-w '75 8-ft. 9 Vanguard	$7295
8' Security, sleeps 2	$ 850

CAMPER RENTALS
TRUCKS and CAMPERS
CAMPERS only—MOTORHOMES

PARTS AND
ACCESSORIES
If you're building a camper, trailer, or boat, or converting a van or just modifying what you have, be sure to see our large assortment of SINKS, FRIDGES, ICE BOXES, ROOF VENTS, WINDOWS, SPRUCE FRAMING, PANELLING, TOILETS, LIGHT FIXTURES, HEATERS, WATER TANKS, TABLE LEGS and many more other useful items.

HOURS
8:00 - 5:00 Mon. - Sat.
Lot open Thurs. and Fri.
Til 9:00

S. J. PEDEN
LTD.
2855 Quesnel St.
386-3464
DLR. D-1040

CAMPERS
READY TO GO!
FORD, DODGE and GMC
Trucks with New
OLYMPIC CAMPERS
8' to 10½'
Call an "AMC GOOD GUY"
For a Super Deal On
One of these Trucks
and Campers!
REG MIDGLEY MTRS.
736 Cloverdale 385-8756
Dealer Lic. D3785

"WESTERN" CAMPERS
OKANAGAN TRAILERS
Repairs
To all types of rec. vehicles.
VAN OUTFITTING
A SPECIALTY
PHONE 384-0213 ANYTIME
PARTS — ACCESSORIES
LOGAN'S RV SERVICE CENTRE
650 Burnside Rd. E. near Douglas

DOGWOOD TRAILER SALES
PARTS PROPANE
RENTALS
RANDELL TRAILERS AND
CAMPERS 478-6841
2630 Deville Road
Dealer Licence D-1789
Highway 1 and Millstream Rd.

16' GOLDEN HAWK TRAILER. Sleeps six, propane stove, sink, ice box, electric brakes, propane and electric lights, lots of storage. $1,700. 478-5649.

FOR RENT HARDTOP TENT trailer, week or month, reserve now for summer vacation. Responsible parties only. $38.50 per week. 479-5163.

8' WHIGWAM CAMPER WITH jacks and extras, very good condition, $1100 firm. 928 Bewdley. 388-5391.

1973 CAMPER, 11'3", CUSTOM built, self-contained, sleeps 5, 3-way fridge, furnace, stove and oven. $3995. 656-3464.

19' FLEURY MOTORHOMES, steel frames, fibreglass, compact, easy to drive. Jackson's 974 Goldstream, 478-5812. DL-1014.

10-FT. TRAVELAIRE CAMPER, very good condition. Propane furnace, fridge, 3-burner stove. Toilet. 384-7493, after 3 p.m.

14 FT. CUSTOM COACH, FULLY equipped, propane fridge, 3 burner stove, lots of extras. $1,595. 479-1155.

1972 23 FT. BENDIX CORSAIR custom trailer, tandem, all deluxe equipment, hardly used, $4500. 245-4087.

73 VW WESTPHALIA CAMPER. Excellent condition. Asking $5,500. or best offer. Must sell. 477-5517 or 385-5022.

168 CAMPERS, TRAILERS and MOTOR HOMES

ENJOY THE GREAT OUTDOORS with a new trailer — camper — hardtop or motor home from:

PURVIS FLACK
R.V. CENTRE

Franchise Dealers for

TERRY — TAURUS — SCAMPER — ALJO — KIT — BOLER — CAREFREE — SLUMBER QUEEN — TIOGA — SOUTHWIND — VENTURE — SPORTSCRAFT

ALSO
a great choice of
TRUCK CANOPIES

You'll be astounded at the tremendous selection of RECREATION VEHICLES at Vancouver Island's largest R. V. Centre.

JUST ARRIVED
The most popular of all hardtops
SPORTSCRAFT

THIS WEEK'S SPECIAL
3 only CAREFREE trailer. Weigh less than 1500 lbs. Have fridge, furnace, stove, window guard. They sleep 4, and only
$3250

SAVE $351
On a VENTURE hardtop including fridge % privacy curtains.

PURVIS FLACK
R.V. CENTRE
LIMITED
1080 Goldstream Ave.
478-8377

TRAILER SUPPLIES AND PARTS

Professional service — welding
PROPANE
SANI DISPOSAL STATION
OFF SEASON STORAGE

Sales lot open Mon-Fri. 9 a.m.-9 p.m. Sat. 9-6, Sun. Noon — 5 p.m. Parts 9 Service 8 a.m.-5 p.m. Mon-Sat.
Dealer License No. 3772.

CAMPER TRAILER, INSULATED and wired for electricity, camper now on good utility trailer also will fit on ½-ton truck. Standup size, 6'x9' inside measurement. 3 bunks, counter, sink, stove, lots of cupboards. 420 Atkins, 478-6932.

24' CITATION, FULLY SELF-CONtained, 4-piece bath, thermostatically controlled, under floor heating, water purifier, gas-electric fridge, stove-oven, 3-way lights, sleeps 6, could be used for permanent living. $4,700. 384-5031 from 8 to 6, 598-7637 after 6.

2 PROPANE TANKS, EMPTY weight, 75 lb. each Regulator mechanism will sell separately or as a unit. Tanks, $30 each. Regulator $15. 658-8706.

FOR SALE, 1974 BELLEVUE Hard Top Camper. Stove, fridge, furnace, sleeps 6, 2 propane tanks. $1500 or nearest offer. Phone 386-7353 after 6 p.m.

16' GLENDETTE TRAILER, sleeps 6, no brakes, fridge, Portipotti, like new, $1,000 or best offer. 479-2630.

8' CAB OVER CAMPER, FITS 8' Fleet side box, stove, ice box, jacks and stand. $1000. 385-2854 after 5 p.m.

WELL-BUILT CAMPER TO FIT ½ or ¾-ton truck with long box, must be seen to be appreciated, view at 1551 Oakcrest Drive, $375.

1971 SHASTA TRAILER, 13', IMmaculate condition, 1,385 lb., electric brakes, complete with equalizer hitch, $1,885. 477-2968.

'71 FARGO CAMPER VAN, 1-TON automatic, raised roof, fully equipped, 38,600 miles, closest offer to $9,000. 477-4965.

1973 19' SCAMPER MINI HOME, air conditioned, many extras, $8,950. 592-9461.

17½' RAM DELL TRAILER, fully self-contained, perfect condition, 652-2258.

8' SAFARI CAMPER, $1500 OR offers. 479-7414.

GYPSY SOFT TOP TENT trailer, $175. 382-8921.

168 CAMPERS, TRAILERS and MOTOR HOMES

LAYTON
HOLIDAIRE
WEEKENDER
GALAXIE
Campers - Canopies

NEW
20½ FT. 1974
LAYTON TRAILER
INCLUDING: toilet, tub, duct heading, 4-burner stove and oven, large 3-way fridge, and sleeps six.
Bargain Price $4995

BOOK NOW
74 - 22 ft. COUNTRY SQUIRE TRAILER. Fully self-contained, set up at MT. VIEW Trailer Park — SHAWNIGAN LAKE. $100 per week.

PARTS, ACCESSORIES! REPAIRS

HOURS OPEN
Daily 8 a.m. to 5 p.m.
Thurs.-Fri. nite till 9 p.m.
Dominion Motors
We specialize in I.C.B.C. Autoplan Campers and Trailers
1703 BLANSHARD ST.
(across from Hudson's Bay Parking Lot) Victoria, B.C. 385-5012.
Dealer Licence Number D-5536

20' CUSTOM BUILT MOTOR home by Fennell. Completely self contained on 1½ ton Ford T400 chassis. $8995. 652-2381.

1972 — 11½ FT. VANGUARD camper, excellent condition, self-contained. Asking $3,750 or best offer. Phone 246-3675.

SOFT TOP TENT TRAILER, sleeps 5, spare tire, new cover, boat rack. Lots of storage. $450. 383-7061.

FOR RENT ANYTIME, HARD-top tent trailer, $40 weekly. 388-6035.

NEW 8' FORD FIBREGLASS canopy, tinted glass, sliding windows, $580 firm. 386-7251.

15' TRAILER, SLEEPS 5, PROpane, 110 and 112 volt, $800. 386-3783.

SOFT TOP TENT TRAILER, sleeps 6, good condition, $250. 478-7979.

14' TRAVELAIRE TRAILER, good condition, many extras, $1295, 6 to 9 p.m. 385-6252.

FOR RENT, 13' TRIPLE EE compact. Sleeps 4 adults, $45 week. 642-5177.

FOR RENT: 13' TRAVEL TRAILer, self-contained, sleeps four. 478-5829.

27' AIRSTREAM $8500, 25' AVION, $5400, hitches included. 652-3557.

30" CANOPY, LIKE NEW, $375. 479-1211 after 3.

SOFT TOP TENT TRAILER, $250, 595-8733.

PRINCESS TENT TRAILER, chemical toilet, $200. 383-1773.

FOR RENT HARD TOP TENT trailer, sleeps 4-5. 595-2340.

169 MOBILE HOMES AND PARKS

DOUBLES
See Victoria's Only
DOUBLE
Wide Display
HOMES Ready to MOVE Onto Private Property

WAGON TRAIN HOMES LTD.
2524 Douglas
386-3291
(Across from Victoria Press Building)
MCD-26002

FLEETWOOD 12X60 MOBILE home on lot, Thetis Lake Park. $10,000 cash. Phone 478-5498 after 6 p.m.

DOUBLE WIDE, 24X52, SKIRTED, sundeck, small shed. Beautiful Hidden Valley Park. 478-6747.

12X48 2-BEDROOM, SKIRTED and porch. 642-3652 after 4:30.

169 MOBILE HOMES AND PARKS

Have
MOBILE HOMES
Will
TRAVEL

YOU CAN OWN
12 x 56 GENERAL
(Used) 2-Bedroom, for only $9,500. Deliver within 100 miles included.

Looking for a New or Used Mobile Home?
CALL
GIL, PAT or BONNIE
Wagon Train Homes Ltd.
974 Goldstream Ave.
Hwy. 1-A.
478-7333 OFFICE
478-1931 GIL or PAT
478-4794 BONNIE
MCD-26003

YOU CAN OWN A BRAND NEW
31' Airstream
Complete with air conditioner and TV antennae for only:
$14,995
Large selection of Argosy and Airstream in Stock.
Take a demo ride in an Argosy motor Home
B.C.'s only authorized Airstream Service Centre.
CLAYNOR TRAILER SALES
Claynor Enterprises Ltd.
20720 42nd Ave., Langley
530-0771 D.L. 72

ONLY 9-MONTHS-OLD 12 X 68 mobile home near Ladysmith. 3 bedrooms with utility room, front living room and large kitchen. Carpeted in living room, hallway and master bedroom, 8 x 14 added on playroom, carpeted and wood panelled, outside finished in aluminum siding, 8 x 14 sundeck with fiberglass roof, skirted. Additions may be moved, fridge and stove included. Asking $15,500. Phone 245-4545.

BEAUTIFUL 1971 ATCO (VELAR model), 12'x68', 3-bedroom mobile home. Set up in attractive Shirimae Park. Immaculate condition. Furnishings included, except beds. Self defrosting electric fridge, propane stove, 220 wiring, generous cupboard space. Possession June 30. $21,000 on terms. To view phone 478-6049 or 478-4151 anytime.

FOR SALE BY TENDER; (AS IS-where is basis). One 1967 Parkwood 12x60' mobile home. Serial No. 2154 P. This unit may be seen at the I.C.B.C. Victoria salvage depot, 979 Dunford Rd. Bids may be obtained from the above address.

1973 EMPEROR 12 X60, FULLY skirted, in adult park with Cowichan Bay seaview. Storage shed and appliances. To view call owner, 746-6449.

OVERSTOCKED, 8 UNITS MUST go, priced from $8,500 and up. Come to Wagon Train Homes Ltd. DL. No. 26003, 974 Goldstream Ave. (Highway 1A), 478-7333.

12-60 MOBILE HOME, 2 BR, IN quiet adult park, near bus, stores. Jackson's Goldstream Estates, 974 Goldstream, 478-5812, D.-1014.

1974 KENTWOOD 2-BEDROOM, Spectacle Lake trailer court, children and pets welcome. 25 minutes from Victoria. Collect: 743-5326.

24 BY 40 DOUBLE WIDE PREmier. Adult Park. Call 478-8720 after 5, weekdays or weekends anytime.

'74 12X68 SAFEWAY, 3 BEDrooms, front living room, fully furnished, washer, dryer, set up in park in Mill Bay, $17,500. 743-5747.

12X68 3-BR SAFEWAY MANOR, $14,500. Excellent condition. 478-9912 (DL 3091).

'74, 68'X12', SPANISH, FURnished, 3 bedrooms, Cobble Hill, 743-5916, after 6:30 p.m.

CROSSWORD by Eugene Sheffer

ACROSS
1 Fibrous plant
5 Vehicle
8 A cheese
12 Tibetan priest
13 Hasten
14 Smooth
15 Russian town
16 Hewing tool
17 Retired
18 Dangers
20 Revolve
22 Erode
23 Moist
24 Box
27 Concern
32 Swiss river
33 Girl of song
34 Fish eggs
35 Sparkles
38 Serf
39 Health resort
40 Treat hides
42 Edible tuber
45 Peter's brother
49 Winglike
50 Small rug
52 Emerald Isle
53 Location
54 Artificial language
55 English river
56 Digits
57 High hill
58 Musical pause

DOWN
1 Wave loosely
2 Loaf
3 Love god
4 St. Francis —
5 Reprimand
6 French town
7 Beverage
8 Click beetle
9 Contest orators
10 Dill
11 Ancient Persian
19 Note in scale
21 Be in debt
24 Droop
25 Buddy
26 Awned
28 Domestic pigeon
29 Maker of a will
30 Heir
31 Golf mound
36 Shows leniency
37 Make lace
38 Make beloved
41 Article
42 Former time
43 Hodge-podge
44 Neglect
46 Split
47 Love god
48 Departed
51 Fuss

Avg. solution time: 21 min.

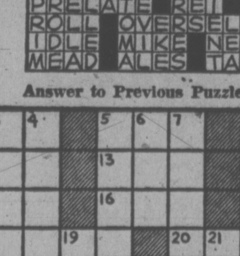

Answer to Previous Puzzle

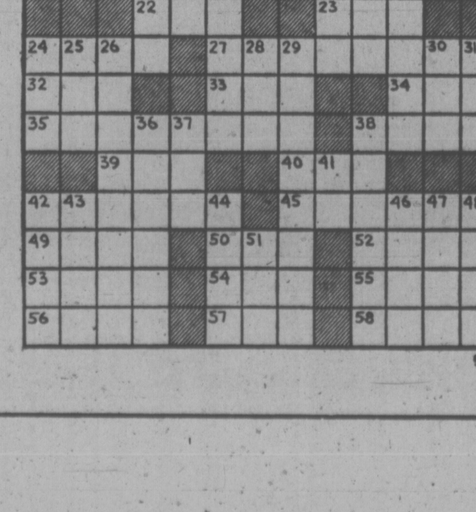

5-17

169 MOBILE HOMES AND PARKS

Robinhood
SALES AND SERVICE
721 Goldstream
NEW AND USED

Mobile homes all located within 25 miles of Victoria. Government Grants — $1,000 and $500 available to assist you in financing O.A.C. Urgency forces some homes to be offered for less than market value.

EXAMPLE: PRIVACY on this lot. Must sell 1974 24x40 Mobile Home, close to Victoria with View of Mountains and Victoria. All appliances including washer, dryer, air conditioning; shag carpets and colonial furniture. Must sell by May 30. Make your offer.

Call today 478-9517
478-9518 or 478-9912
D.L. 3091

hv
Happy Valley
HOMES LTD.
Dealer's No. D-26010
2681 Sooke Road
478-8303
—Family spaces available
—Retirement Park specialists
—Park space available with all purchases
—Canadian built homes

TRIANGLE HOMES LTD.
Bendix Home Systems Ltd.
Pyramid
Knight-Squire-Page
2435 Trans. Can. Hwy.
478-1774 D.L. 25171
Mon.-Fri. 9-6 p.m.
Evenings by appointment
Sat. 9-5 Closed Sundays

WAGON TRAIN HOMES LTD.
VICTORIA
2524 Douglas St.
386-3291
LANGFORD
974 Goldstream
478-7333
SOOKE
6647 Sooke Rd.
642-5533
Dealer Licence Numbers: MCD-26002 MCD-26018 MCD-26003

BOB'S
MOBILE HOMES LTD.
25 Crease 386-3623
DL 7456
NOMAD
Travel Trailers
FUNTIME
Campers
Parts propane
Eazlift Hitches
386-3623 478-4979

GOLDSTREAM MOBILE HOMES LTD.
PARAMOUNT PREMIER MONARCH AND PARKWOOD
Modern park space available with all purchases
2994 Jacklin
478-1751 478-8391
Dealer Licence No. MCD 26091
OPEN TO 5:30

1974 — AS NEW — DELUXE mobile home, skirted, porch, shed, electric fireplace, shag rugs, located scenic Mill Bay. Commuting distance Victoria, $16,500. 746-7836.

24X40 DOUBLE WIDE, FULLY skirted, large sundeck, sunny location. 478-0244.

12X56 — ADULT PARK — AS new — rec facilities. $13,500. 245-3238.

178 SUMMER RESORTS

HIDE-A-WAY HOLIDAY, RUXton Island, private A-frame cottage, moring and dinghy, fishing, swimming, beachcombing, sunbathing, water taxi available, $75 per week. 592-6936.

COWICHAN LAKE, RUSTIC FURnished cottage in woodland setting, private beach and float, boat supplied, by week or month. 112-749-3578.

RENTING 18' HOUSE TRAILER, secluded near Buck Lake, Pender Island. Call 629-3270 or write Kimball Port Washington B.C.

WANTED COTTAGE AT LAKE Cowichan for the month of August. 383-8131, 382-9388.

WANTED COTTAGE, IN JULY or August on waterfront, 477-2687.

181 TOURIST ACCOMMODATION

CEDARS RESORT AND MARINA, family housekeeping units, boating, fishing, swimming tackle rental, launching ramp. Daily, weekly, monthly rates. Box 948, Lake Cowichan, B.C. V0R 2G0.

185 CONVALESCENT AND REST HOMES

ROCKLAND AREA. PERSONAL care home has vacancy for a lady or gentleman. Private room. Registered nurse on duty. 24 hr. care. Tray or dining room service. 595-4922.

LOVELY DOUBLE OR SINGLE room, close to park and sea. Excellent meals and care. 385-4632.

PRIVATE ROOMS WITH BEAUtiful surrounding on Rockland Ave. 598-6562.

SEMI-PRIVATE ROOM, GROUND floor, ladies only. 385-1814.

190 ROOM AND BOARD

OAK BAY GUEST HOUSE, 1052 Newport Ave., famed for Senior Citizens making it their happy home. Located amidst beautiful garden, near bus stop, golf course, marina and post office. Double and single rooms with private bath. Phone 598-3812, 598-4330, 10 a.m. to 6 p.m.

FREE ROOM AND BOARD TO compatible Christian lady pensioner as companion to same. Esquimalt near bus. 382-9588 evenings.

ROOM AND BOARD. MALE OR emale. Must like birds, $125 per month. Phone after 5 p.m. 382-1169.

193 ROOMS TO RENT

NEW WELL-FINISHED SUITE, own kitchen and bath, $85. 3071 Washington St., 386-0204.

HOUSEKEEPING ROOMS $65, near downtown shopping. 383-4929.

SMALL ROOM FOR RENT, FURnished. Kitchen facilities, 386-8686.

193 ROOMS TO RENT

ROOM IN COMMUNAL FAMILY house, vegetarian women to help expectant mother with 2 year old for reduced rent. Also basement room, with workshop. $100. 595-0873.

FAIRFIELD NEAR TOWN. 3 sleeping rooms. $85-$90. Young working men. References required. 1115 Oscar St.

ROOM FOR RENT IN COMmunal house for one month only. 382-2377.

ROOM TO RENT, IN SEMI-COMmunal house, please phone 382-0616 or 383-8502.

NEAR MAYFAIR, BEDSITTING room for young girl, no cooking. Phone after 6 p.m., 382-7020.

SHARE HOUSE, PRIVATE BEDroom, ½ block to beach, available now to end of June. 592-3494.

197 HOUSEKEEPING TO RENT

FURNISHED LIGHT HOUSEkeeping units in Rockland area, for rent for working people, $120 to $200. 383-2678 or 386-9579 before 7 p.m.

BUSINESS GIRL. SHARE FULL kitchen and bath. Cook-Dallas area. References required. 385-4101.

LARGE LIVING ROOM, AND bedroom, in stately home, near Governor's residence $55 per week, or monthly rates, 595-7287.

ROCKLAND — SINGLE UNFURnished room for professional girl, fridge, stove and bathroom facilities. June 1. 382-7771.

JUNE 1ST — FURNISHED COOKing facilities, telephone. cablevision included. Private bath. Near bus. Men only. 385-2330.

ATTRACTIVE PLACE, NEAR park, shopping. Wanted, pensioners. 521 Simcoe 382-6668.

QUIET, CLEAN, SUITABLE ONE mature lady. Centre of town. 383-1396.

COMFORTABLE HOUSEKEEPing room for quiet working man. Downtown area. 479-8771, 385-3284.

FAIRFIELD, FRIDGE, AND stove, separate entrance. $85. Available May 28. 477-1109.

LARGE CLEAN ROOM, KITCHenette, Cook - Fort area. Middleage, elderly lady only. 384-7474.

RITZ HOTEL
710 Fort St. 383-1021

2 SELF CONTAINED ROOMS, 1025 Burdett Ave. 6-10 p.m.

COMFORTABLE ROOM FOR older lady $70 month. 388-4784.

199 HOUSEKEEPING ROOMS WANTED

QUIET ROOM FOR WORKING lady, everything included, $65. 651 Trutch St. at Richardson. 383-2040.

200 APARTMENTS TO RENT UNFURNISHED

HORIZON APARTMENTS
1576 Midgard
1 bedroom, shag carpet, drapes, coloured appliances, ample parking, close to bus and shopping. Call 477-8938.

WINDSOR COURT APT.
One and two bedroom suites available immediately. Wall-to-wall carpet, drapes, pool, sauna, therapy pool, tennis court. Sorry no children or pets. For information please call:
Mr. Trakys—384-8753
Mr. Cox—384-4859
Mr. Collins—384-9008

E. G. PRIOR APARTMENTS
2622 Prior St.
One and two bedroom suites. Regret no children or pets. Phone 382-5856.
P. R. BROWN and SONS LTD.
762 Fort St. 385-3435

VERINDA MANOR
2639 Fifth St.
One and two bedroom suites. Regret no children or pets. Phone 385-0675.
P. R. BROWN and SONS LTD.
762 Fort St. 385-3435

AVAILABLE JUNE 1, 2-BEDroom apartment, wall-to-wall, fridge and stove; hydro, water, heat, cablevision included. Elderly couple only. No children, no pets. $300. 478-5634, after 5 p.m. weekdays only.

NEW 2 BEDROOM DELUXE condominium. Master bedroom ensuite, pleasant outlook. Sorry no children or pets. Responsible adults. References. Lease preferred. $325. Mr. Kurtz, 656-3313, 9 a.m. to 5 p.m.

DELUXE NEW 2-BEDROOM condominium, wall-to-wall carpet, washer and dryer, fridge and stove, references required. No pets. Days 477-2592, evenings 382-9543.

ELDON PLACE
Near Woodwards. Available June 1st. One-bedroom suites from $186 to $198. Older mature people only. No children or pets. New building, all facilities. 386-0614.

2 BEDROOM SUITE, ABOVE store on Fort Street, available June 15. Not suitable for children, but provides maximum privacy. $210 per month. 658-8800.

ESQUIMALT — AVAILABLE June 1st., one bedroom $165 and 2 bedroom $210. Includes heat, cable and water. Sorry no children or pets. 383-3203.

ESQUIMALT
New, 2 large bedrooms, wall to wall, storage, parking, sauna and hydro pool. $350.00. Call: 388-4271 anytime. I. G. LIDSTONE

ESQUIMALT, JUNE 1, 1 BEDroom, mature couple preferred, sorry no children or pets, near beach and park, on bus, $185. 383-6776.

AVAILABLE JUNE 1, 2 BEDroom deluxe suite, Esquimalt area, mature couples only, sorry no children or pets. References required. 386-0124.

BEACON HILL PARK —VANcouver St. Bachelor suite, furnished or unfurnished. $129. Midnleage working lady. 382-8947.

CARNAVON MANOR, 1243 BAY Street, available June 1, 1 bedroom, $188, pool and sauna, adults only, no pets. 382-1202.

1-BEDROOM SUITE AVAILABLE June 1st. Mature adults only. No children. no pets. Phone 598-1208 p.m.

BRAND NEW 3-BEDROOM apartment. Stove, fridge and drapes. Langford area. 2 children welcome. No Pets. $310. 478-3428.

LARGE BACHELOR, FORT AND St. Charles, modern wall-to-wall, fireplace, free heat and laundry, lease and references, $170. 383-4568.

ONE BEDROOM SUITE $160. Prefer young couple or 2 student girls. No pets. 382-9382 between 5 and 8.

ROOM TO RENT IN UPPER DUplex with large yard, house privileges. Prefer mother with child. $90. 595-2780.

3 BEDROOM APARTMENT WITH wall to wall carpet, fridge and stove, no pets. $295. 478-5270 after 5.

2 BEDROOM APARTMENT, James Bay, $212 per month. Phone after 5 p.m. 386-8276.

2 BACHELOR SUITES $165 EACH. New building, close in. Phone 383-1042 after 5 p.m.

1 BEDROOM CONDOMINIUM, university area, $250 per month. Phone 477-1616.

ELUXE 2-BEDROOM, CLOSE to sea and park, $400 per month. o pets or children. 595-3556.

1 BEDROOM SUITE. GOLDstream area. $175. plus utilities. Available June 1st. 478-2955.

CHARACTER HOME, ONE BEDroom, share facilities, $150 per month. Fairfield area. 386-9083.

JAMES BAY 1-BEDROOM OCEAN view. Sorry no children or pets. $235. 652-3207.

TWO-BEDROOM APARTMENTS in Sooke, $200 a month. Hot water and heat included. 642-3667.

JUNE 1 — ONE BEDROOM, adults only, $197. Phone 9-5 p.m. 383-9757.

TWO, ONE-BEDROOM APARTments available June 1. 425 Wilson. 388-9252.

LIVING AREAS IN OFFICE, suit busines sperson, town centre, $165. 598-4060, evenings.

LARGE BEDSITTING ROOM, kitchen and bath. Private entrance. Phone 477-6231.

200 APARTMENTS TO RENT UNFURNISHED

Chateau Victoria
1-Bedroom Suites from $180.00
SUPERIOR fire and soundproofing, wall-to-wall carpets, drapes, balconies, colored appliances. ADULT oriented building. No pets, 1-yr. lease required.
For information please call
382-4221 740 BURDETTE AVE

Harbour Towers
A FULL FACILITY BUILDING
—Raven's lounge and dining room
—sweeping views, balcony
—laundry room on each floor.
—swimming and hydrotherapy pool and sauna
One-bedroom suite available June 1st from $240.
Contact Harbour Towers, 385-2405

"HOMEHUNTERS"
OF CANADA
598-5101
$179 — Bach., F.P., Toast your Toes
$155 — Bach., Balcony, Near Sea
$170 — 2 BR, near Ocean, Baby OK
$165 — 2 BR, Baby OK, Esq.
$360 — Cond. 2 BR Sauna
$200 — James Bay 2 BR Modern
$290 — Cond. Kids and Pets, 2 BR.
$230 — 2 Avail. 2 BR Apt.
$350 — Live in Comfort, 2 BR Cond.
FEE
Open 7 Days a Week
1394 Hillside Ave.

Children Welcome
Deluxe apartment-condominium, 3 bedrooms, 1½ bathrooms, living room, dining room, kitchen, laundry room.
Fridge, stove, washer, dryer supplied,
$325 per month. D. F. Hanley Agencies Ltd. Property Management, 385-7761 anytime.

NEAT ONE-BEDROOM SUITE. Vic West. $130. 479-2684.

AVAILABLE JUNE 1, 2 BEDroom apartment. 385-7442.

APT. AVAILABLE JUNE 15. 478-9653, 478-5988.

SINGLE GIRL 33, WISHES TO share with same 592-6409.

201 APARTMENTS TO RENT FURNISHED

DAILY
WEEKLY
MONTHLY
Adjacent to Parliament Buildings and Inner harbour. Fully furnished 1 bedroom suites, color TV, linens, dishes, all utilities. Use of saunas, pools and coin laundry.
ROYAL SCOT INN
425 QUEBEC ST. 385-3543
OCEAN PROPERTY MANAGEMENT

PENTHOUSE MANOR
2930 Washington 388-7818
New ultra-modern deluxe 1-bedroom and bachelor apts. beautifully furnished, situated in quiet location overlooking Gorge waterway, close to bus service. Incudes color TV frost-free fridge, stove, dishwasher, cooking utensils, linens and dishes. Maid service, rent by day ,week or month.

CADBORO - BAY, IT'S DIFferent. Fully furnished 1-bedroom suite, laundry supplied. Beautiful garden. Close to stores, beach and transportation. Suitable married couple. Fairways Lodge, 3895 Hobbs St. Just phone 477-2692.

ESQUIMALT CLOSE IN
$165 — 3½ room (apt) with all main furniture, including W to W carpets, free parking, heat, hot water, June 1, references, adult couples, sorry no pets or children. Dickie Agencies. 382-4312, 919 Fort.

BACHELOR AND 1-BEDROOM suites, fully furnished, color TV, indoor heated pool, swirl pool, saunas, maid service, restaurant and licensed lounge. Weekly rates. Canterbury Inn. 310 Gorge Road. 382-2151.

DELUXE BACHELOR, 1-BEDroom suites, fully furnished, maid service, color TV, heated indoor pool, sauna, coffee shop, dining room. Bus stop at front door. Weekly rates. 388-6611. Coachman Inn.

For lady, Jubilee area, steps to bus and stores, bed sitting room, kitchen, bath, modern furnished, $110 monthly including all services. 592-3957.

Bachelor suite and kitchenette, available June 1, across from Beacon Hill Park for working lady, shared bath $90. 382-6070.

JAMES BAY, HOUSE-APARTment to share expenses. Responsible working young man, or mature college student. 385-8602.

WANTED YOUNG WOMAN, MID 20's, to share 2 bedroom apartment with male mid 20's, 382-6461 evenings.

CABIN, PRIVATE, $100 MONTH. Utilities included. Mature single male. 478-4633.

SPACIOUS FULLY FURNISHED bachelor suite, $200. 1940 Fort, 592-9516.

SELF-CONTAINED, AVAILABLE June 1, responsible person. 385-2743.

WANTED — YOUNG MAN TO share apartment, non smoker. 384-2717.

SEE UNDER UNFURNISHED, bachelor suite, 382-8947.

202 APARTMENT FURNITURE TO RENT

STANDARD FURNITURE
Three Rooms from
$35 per month
Immediate Delivery
382-5111

203 APARTMENTS WANTED

MALE SINGLE PARENT WITH four year old daughter would like to share or rent near University, mid-August. Willing to work on yard and home, plus pay rent. Quiet, clean, conscientious. Phone collect 765-1316 or write 743 Hollydell Rd., Kelowna, B.C.

URGENTLY REQUIRED, 2-BEDroom apartment, duplex or house by working mother with 2 children, 13 and 10. Must be on bus route. Reasonable rent. Call 382-8986.

WANTED JUNE 1: CHARACTER type apartment in older building or house. $125-$200. Responsible working couple. All the better if situated in the very general area between Mt. Tolmie and Woolco. 382-5530.

HELP! I AM A CLEAN QUIET working girl who is looking for a fully self-contained one-bedroom suite. I will pay up to $150. References. Please call Barb at 386-9298 or 595-6395, after 6.

STUDENT AND WORKING WIFE require 1 or 2 bedroom house or apartment for July 1. No children or pets. Can do repairs. Phone 383-0217 or 383-7944.

LADY WITH THREE CHILDREN desires immediately—unfurnished 2-3 bedroom apartment in Greater Victoria area. Victoria Press, Box 471.

URGENT. WOMAN WITH 1 child needs apartment, 1-2 bedroom, in Vic-West or Esquimalt area. 382-0823 after 6.

YOUNG WOMAN WITH ONE child urgently requires housekeeping room or suite, by June 1. 592-3303.

WANTED JULY 1 TO SEPT 1, A furnished 1 or 2 bedroom apt., please reply to Mr. J. Klein, 1065 Tamarack, Kelowna, B.C.

MOTHER AND DAUGHTER STUdents, require 2-3 bedroom apartment or house, Oak Bay, quiet, $300, references. 598-1590.

RESPONSIBLE YOUNG COUPLE seeks character home apartment. 385-8936.

203 APARTMENTS WANTED

"HOMEHUNTERS"
OF CANADA
598-5101
TIRED OF HUNTING FOR ACCOMMODATION?
We are working 7 days a week locating suitable vacancies that meet your needs.
We have many vacancies on hand at all times.
DON'T WAIT!
Call NOW or drop in any time for more information.
1394 Hillside Avenue

Young married couple with 5½-year-old son would like to rent furnished apartment or house from July 1st - August 16th, while husband attends University of Victoria for graduate studies. Please write Mr. Carle Duguid, 52-8 St. SW, Medicine Hat, Alberta T1A 4L3 or telephone (403) 527-6109 before 8 a.m. or after 8 p.m.

LARGE ONE BEDROOM, APproximately $140 per month. 386-3792.

206 DUPLEXES TO RENT

ESQUIMALT SIDE-BY-SIDE DUplex, 3 bedroom, 1½ baths, wall-to-wall, drapes, fridge, stove, washer, dryer, no pets, references, $330 after 4 p.m. 595-3556.

LANGFORD SIDE-BY-SIDE, 3 bedroom, 1½ baths, wall-to-wall, fridge, stove. June 1st. References. $325. 478-3116.

1742 FORT ST. LOWER 2-BEDroom duplex, available June 1. $250. Heat, water, stove and fridge included. Working couple. 658-5882.

2 BEDROOM SPACIOUS, OAK Bay. Mature couple, non smokers, no pets. $250. 598-1344 after 4 p.m.

JUNE 1, 2 BEDROOMS, STOVE, fridge, drapes, garage, $235. 479-2255.

RESPONSIBLE WORKING COUple, 1 child, need 1 to 2 bedroom or house, 478-9717.

QUIET WORKING LADY SEEKS clean suite with private entrance. 382-6253.

QUIET YOUNG MAN NEEDS small apartment, reasonable rates. 388-9362.

NEW 3-BEDROOM, 1½ BATH, wall-to-wall, $355, 478-0008.

207 DUPLEXES WANTED TO RENT

SENIOR WIDOW SEEKS SELF-contained ground floor, two-bedroom duplex or apartment. Will pay $300 monthly or same rate quarterly on annual lease in advance. Single occupancy, no car, preferably in Oak Bay, Fairfield or Cadboro Bay areas. Telephone 388-7446.

LADY WITH THREE CHILDREN desires immediately—unfurnished duplex in Greater Victoria area. Victoria Press, Box 471.

210 HOUSES TO RENT UNFURNISHED

MORNINGSIDE WEST
LARCHWOOD and LAVAL
3-bedroom Townhouse available. Featuring 2 bathrooms, full basement, automatic oil heat, W-W carpeting, drapes, fridge, range, washer and dryer. Fireplace. Rent $325. Byron Price and Associates Ltd. 385-2458.

OAK BAY — WILLOWS
2-3 bedroom home, excellent condition. Wall to wall, fireplace, built in oven, fridge, washer dryer, drapes. Basement. Rumpus room. Fenced yard. Partly furnished if desired. No young children, no cats. 1 year lease. References. Damage deposit, $400. per month. July 1. 479-3926

Lovely 3 Br. English bungalow. Recently renovated. HW floors, FP, stained glass entrance to DR. Beautifully landscaped. Centre of town location. Available now. Rent $375.
KEN LANDUCCI 384-8124
PEMBERTON, HOLMES LTD.
1000 Government Street

3-4 BEDROOM HOUSE, OVERlooking Brentwood Bay, available July 1st, no pets, responsible family only, references required, $400 per month. Lease by year. 652-2263.

3 BEDROOM, 1600 SQ. FT. DINing room, large kitchen, two bathrooms. Laundry room on main. Two fireplaces. Full basement. Transit Ave. Oak Bay $450. Available May 30. 592-3605.

3 BEDROOM TOWNHOUSE IN Gordon Head. Living room with fireplace, full basement, fridge and stove. $360 per month. References. Phone 382-9485 after 5.

BURNSIDE ROAD, 3 BEDROOMS, interior all in new condition with wall-wall carpet. Full basement. No small children or animals. $350. 479-6218.

COLWOOD AREA, 3 BEDROOM, full basement home, includes fridge and stove, responsible family, $375 per month, phone 478-1721 between 9-4.

FAIRFIELD, 3 BEDROOMS, DINing room, living room with fireplace, $450 per month including heat, 386-9042 after 5 on weekdays, anytime on weekends.

AVAILABLE JUNE 1ST. 3 BEDroom full basement, $315. Drive by 128 Rendall, then call Glenn or Jerry. 479-1040 or 598-7689.

4 BEDROOM, POOL, FAMILY room, 2705 Seaview Rd., $700.00. A. R. Collins, 9804-112 Street, Edmonton, Alberta.

FOR RENT—new one bedroom condominium, near University $250 per month. 386-8396 between 8:30-5:00, Mrs. Simmons.

QUADRA-FINLAYSON. 2 BEDroom. 1 mature married couple only. No pets. No children. References. June 1, $270. 592-6940.

TWO BEDROOM HOUSE IN VICtoria, bus stop at door, for rent $250 per month. References required. Phone Vancouver 879-4341.

LARGE OLD ENGLISH TUDOR home, 3 fireplaces, library, dining room. Gorge area, lease, references, $440, month. 1320 Coventry.

LOVELY LARGE THREE BEDroom, garden, $480. Partly, furnished, evenings: 658-5978.

NEW ONE AND TWO-BEDROOM condominiums, close to downtown. 382-5787.

OLDER 3½ BEDROOMS TO RElíable family. Minor repairs required — rent negotiable. 383-8478.

NEARLY NEW 3 BEDROOM, 1½ bath, fireplace, full basement. Atkins Rd., June 1, $405. 658-8316.

2-BEDROOM HOUSE AVAILABLE June 1 for relaible working couple. $275. 388-7924 after 5:30 p.m.

FOR RENT TILL AUGUST 1, 2-bedroom home, Oak Bay, fridge, stove, washer, $300, 592-6095.

2-BEDROOM HOUSE FOR RENT in Gorge area, no pets. Children welcome. 479-6736.

TWO 2 BEDROOM SUITES, $175 each or 4 bedroom home $350, 384-6969.

CLEAN 3-BEDROOM HOME VIC West. $275. 479-2684.

211 HOUSES TO RENT FURNISHED

COTTAGE ON SHAWNIGAN Lake, 1 or 2 females to share with same. 478-7922.

THREE BEDROOM HOUSE near sea, park, $350. July 2nd to Aug. 27th. 384-7480.

FOR RENT, JULY AND AUGUST. 3-bedroom house, fully furnished in Gordon Head area, 477-1660.

FULLY AUTOMATIC 3-BEDroom, basement, garage, adults only, $375, 592-6452.

212 HOUSES WANTED TO RENT

RESPONSIBLE WORKING THIRD year child care student requires 2-bedroom home, close to UVic. Will trade present accommodation near Town and Country. 386-9898.

RESPONSIBLE COUPLE WITH 2 children and dog need 2-bedroom house preferably rural. Reasonable rent, references available. 478-8703.

CORDOVA BAY
LARGE FURNISHED HOUSE with colored TV, $100 a week. June 1-July 19. 658-8445.

YOUNG WORKING COUPLE needs one or two bedroom home with yard suitable for garden. Will do repairs. Bob 385-8977.

QUIET WORKING COUPLE DESperately need house, reasonable rent. 478-1163 after 6:30 p.m.

WANTED TO RENT, SMALL house or cottage in rural area, by responsible couple. 383-1617.

COUPLE LOOKING FOR A home and-or a piece of farmable land. Victoria Press, Box 539.

3 BEDROOM ACCOMMODATION needed, family of 5, near Hillside Shopping Centre. 595-2141.

212 HOUSES WANTED TO RENT

FOR JULY 1, OFFERING $35, TO anyone who can guarantee 3 responsible girls, working for the Government, 2 bedroom house or duplex in Royal Oak, Sidney area. References. Up to $275, 384-7471.

HIGH QUADRA - LAKE HILL area, 3-bedroom house or duplex wanted for July 1st, or sooner. References supplied. 385-0911 days, 479-1593 evenings.

EEDED IMMEDIATELY, 3-bedroom, house, duplex or apartment. Up to $350 with stove, fridge, (if possible washer-dryer). Have 3 children. No pets. 382-2151.

RESPONSIBLE COUPLE EXpecting first child, seeking small house, duplex or apartment. Rent up to $200. Excellent references. 479-6469.

WANTED BY JUNE 1ST. 1-2 bedroom house or apartment for working couple with dog and cat. Maximum rent $225. 384-3588, 5:30-7.

215 HALLS, WAREHOUSES, STORES and OFFICES TO RENT

OFFICE SPACE
BASTION SQUARE AREA
New renovated, fully carpeted office space with glimpses of the Inner Harbor. One floor of 1320 sq. ft., partially divided, and one floor of 1420 sq. ft. divided into 4 large offices. Full wash room facilities on each floor. This centrally located space is being offered at a very reasonable price.
QUADRA-McKENZIE AREA
Parking for over 50 cars with easy access to Greater Victoria. Three floors of 2540 sq. ft. each most of which are divided into various sized offices, and can be divided to suit tenant.
WAREHOUSE
RETAIL SPACE
Located in the centre of the rapidly growing Langford area. This is a new complex with retail space from 2000 sq. ft. to 4000 sq. ft. and full high warehouse space of 3500 sq. ft. to 7000 sq. ft. available immediately. There is ample on site parking and the owner will finish the space to the tenant's requirements. For complete information on these spaces contact,
ROBERT D. LAW 384-8124
PEMBERTON, HOLMES LTD.
1000 Government St.

PRIME OFFICE SPACE ON Blanshard, by Courthouse and Victoria General Hospital, for rent or purchase. Full airconditioning and carpets, large private balconies. Ideal for solicitors, physicians and other service professions.
PROFESSIONAL OFFICE AND RETAIL SPACE in large new 5-storey, fully airconditioned and carpeted concrete building on Quadra near McKenzie. Substantial on site parking. Architect designed interior layout and decor provided.
PARK PACIFIC APARTMENTS LTD., 388-5491

BLANSHARD — MAYFAIR
Office complex, single storey, 3300 sq. ft. plus extra 1200 sq. ft. available if necessary. 200 amp wiring, oil furnace, 14 possible single offices, ideal Real Estate, Doctors, Dentists, etc. Owner will renovate to suit. Asking $5 per sq. foot per year.
D. F. Hanley Property Management
3293 Douglas St.
385-7761

DISTRIBUTORS
MAJOR WAREHOUSE SPACE
From 10,000—70,000 sq. ft. We also have 5,000 and 6,000 sq. ft. in new buildings with downtown location.
JACK S. COLWELL
384-8124 478-7287
PEMBERTON, HOLMES LTD.
1000 Government Street

FORT — ROYAL JUBILEE AREA
1 only left, new building, 350 sq. ft. air conditioned. Medical building. Ideal for medical service office. Asking $5.50 per sq. foot per year.
D. F. Hanley Property Management
3293 Douglas Street
385-7761

OFFICE AND SHOWROOM space from 900 sq. ft. to 3,500 sq. ft. in brand new modern building, available immediately, electric heat, plenty of customer and staff off street parking. From $4.50 per sq. ft. per year. Location at 627 Dunedin St. between Douglas St. and Gorge Rd. near Stewart and Hudson. Call 388-4741 or evenings 477-6479.

EXCELLENT OFFICE SPACE
For rent in new building on Fort Street. Approximately 1000 sq. ft. available on third floor. Air conditioned, elevator, janitor service, wall-to-wall carpet. For further information contact.
Property Manager, 388-5471

FOR LEASE
Approximately 2000 square feet office space on main floor in new modern building, air conditioning, carpeting throughout, plenty of off-street parking, occupancy July, ideal for professional tenant, architect, engineer, etc. Call 388-4741 or evenings, 477-6479.

FULLY SERVICED INDUSTRIAL LAND
1.75 ACRE — PAT BAY HGWY
$110,000
JACK S. COLWELL
384-8124 478-7287
PEMBERTON, HOLMES LTD.
1000 Government Street

300 ISLAND HIGHWAY
Store — approx. 500 sq. ft. Available June 15. $95 per month
COOK and NORTH PARK
Spacious store — approx. 1000 sq. ft. Well located. Available June 1.
BOORMAN INVESTMENT CO., LTD.
1111 Government St. 386-9212

FOR LEASE
1,200 or 900 sq. ft. Office space. Near Simpsons-Sears. All carpeted and draped. Call now.
385-7721 KENT MACLEOD 595-4273
GARDNER REALTY LTD.

WAREHOUSING AND MANUFACturing units available, 3000 square feet, near airport and ferries. Approximately $2 per square foot, long term leases. Ellehammer Industrial Mall. Sidney, B.C., 656-3911, evenings 598-3188.

BENTALL BUILDING
Prime office space at Douglas and Fort St. approx. 1250 sq. ft. on 7th floor. Partitioned into several offices, air conditioning and some carpeting. Available June 1, 1975. Phone Mr. Cox, at 388-5421.

NEW OFFICE, AROUND 650 SQ. ft. Wall-to-Wall carpet, on main street near Mayfair, off street parking lot, available June 1. Including light, heat and water. 592-6577.

UP TO 2500 SQ. FT. OFFICE space suitable for professional person in large or small units. Rent from $3 to $5.50 per sq. ft. Basic. Good location. Close to downtown. 479-9191.

OFFICE SPACE, 978 SQ. FT. Counting House building corner Broad and Broughton, available immediately, call J. Armstrong 383-0513 1-4 p.m.

NEW CARPETED AIR CONDItioned office, available June 1, $120 per month, apply room 201-2931 Tillicum Rd. Gorge Shopping Centre.

NEW OFFICE SPACE AT GORGE shopping centre, air conditioning, other offices presently rented to doctor, dentist, optometrist, Government. 388-5812, 388-6113.

RETAIL STORE FOR RENT. Approximately 400 sq. ft., retail unit available, July 1, in the Mall at 720 Yates St. For leasing information contact M.E.P.C. 383-4168.

WANTED TO RENT PART-TIME in Duncan area, hall or area 800 sq. ft. or over for 3 days per week, 384-5324.

SCULPTOR WANTS TO RENT work space, warehouse, manufacturing space or store. 228-0241, Vancouver.

ESQUIMALT LEGION AUDITORIum, large modern facilities, for weddings, banquets, meetings. 386-7635.

MANUFACTURING SPACE FOR lease, 4400 sq. ft., large access doors. Including 500 sq. ft. of office. 656-3233, 652-1777.

DOUGLAS ST., GOOD LOCATION, 850 sq. ft. modern, bright office space. Reasonable rent. Royal Trust Co., 388-4311.

STORE OR OFFICES
Good exposure. 1200 sq. ft. Apply 3930 Douglas St. at Ralph St.

WOODWORK SHOP REQUIRED. 2,000 sq. ft. 383-4512 or 386-0419.

STORAGE SPACE FOR RENT. Gorge shopping centre. 388-5812.

233 MORTGAGE LOANS AND INSURANCE

We Specialize in
FINANCING
LAND DEVELOPMENT
APT. SITES
ACREAGE OR SHORT TERM HOLDINGS
1st or 2nd MORTGAGE LOANS
ANYWHERE IN B.C.
CASH VALUATIONS ON EXISTING MORTGAGES OR AGREEMENTS GIVEN WITHOUT OBLIGATION.
COURTESY TO FELLOW BROKERS
PHONE COLLECT TO L. THOMAS AT
(OFFICE) 384-7128 (RES.) 595-7165 OR 478-1720
Douglas Hawkes Ltd.
990 Blanshard St.

1st—2nd—3rd
MORTGAGE LOANS
NO BONUS
NO DISCOUNT
NO HIDDEN CHARGES
Examples

Borrow	Pay Monthly
$ 2,500	$ 31.86
$ 5,000	$ 63.71
$10,000	$127.42
$15,000	$191.13

15-year amort. — 5-year term
No amounts too small or too large
Highest prices paid for existing mortgages or agreements
Interviews in the privacy
Money immediately available
W. A. (Bill) Hodgson
385-4528
24-hour service
Byron Price and Associates Ltd.

RIM ROBERTS INVESTMENTS & MANAGEMENT LTD.
702-1175 DOUGLAS 388-6691
$ $ $ $ $ $
MONEY FOR ANY WORTHWHILE PURPOSE
—Building — Interim Consolidation.
— Refinance. Call now for quick confidential service.
D. H. MacGILLIVRAY 388-6691

NEED MONEY?
First, Second or Third Mortgages available based on market value. Free evaluation on your home or land.
Call ELLWOOD NAULT, 388-4150 or
OLYMPIC REALTY LTD., 385-5741

MORTGAGE INVESTMENT
HELP PROTECT YOUR SAVINGS BY INVESTING IN SECURE 1ST AND 2nd MORTGAGES.
CONTACT
P. R. BROWN and SONS LTD.
762 FORT ST. 385-3435

MORTGAGE MONEY
—1st, 2nd, 3rd.
—Interim Financing
—Residential Commercial
WE BUY
—mortgages, agreements and property.
CALL PAUL DURAND
RAVELLE HOLDINGS
Bus. 385-2321 Res. 658-5027

1ST MORTGAGES FROM
11 per cent
2nd Mortgages from
16 per cent
Rae Investments
388-7891
Eves. 477-3886, Mr. Stuber

TRUMP
for instant
MORTGAGES
10½% 598-3014 10½%

LAND DEVELOPING FUNDS AVAILABLE.
PHONE
386-6192.

RAN AN AD LAST WEEK which appealed to people who required funds and also to those with funds to invest. As a result the $300,000 has been invested but new investors have now indicated the availability of a further $250,000. Please phone Pat Parker, 386-3128, J. D. Bosdet Ltd., 727 Johnson St.

MORTGAGES AND AGREEMENTS PURCHASED FOR CASH. PHONE 595-2331 OR EVENINGS 477-9774.

MORTGAGES AND AGREEMENTS PURCHASED FOR CASH. PHONE 595-2331 OR EVENINGS 477-9774.

MORTGAGE FUNDS AVAILABLE FOR FIRST MORTGAGES, SECOND MORTGAGES AND INTERIM FINANCING. FOR DETAILS CONTACT MR. McKENZIE 386-7521. BOORMAN INVESTMENT CO., LTD. 1111 GOVERNMENT ST.

IF YOU ARE RECEIVING monthly payments on a 1st mortgage, 2nd mortgage or agreement for sale and require immediate cash, call C. L. (Buzz) Fraser. Highest prices paid. Phone 598-5166.
NEWSTEAD REALTY LTD.

Require $17,500 1st mortgage. Excellent convenient, repayable at $187.00 per month including interest of 11¾%, 5-year term. Dial Cliff Stretch, 479-1667.
J. H. Whittome and Co. Ltd.
Royal Oak Branch

SMALL AD — SMALL COST
If our rates were higher we could afford large ads. For best rates call R.M. Geddes, PRINCIPAL PROPERTIES LTD. 477-9514.

Funds available immediately for 1st and 2nd mortgages. Contact:
david burr ltd.
655 FORT ST. 384-9335

234 MORTGAGES FOR SALE

18%
MAX. 1-YEAR TERM
Better security than most 12% mtges. Ideal for small investor. Call for details. R. M. GEDDES, PRINCIPAL PROPERTIES LTD. 477-9514

235 WANTED TO BORROW

$21,000 NEEDED, SECURED, first mortgage, up-down duplex. 595-2780, 598-1611.

240 BUSINESS OPPORTUNITIES

MAKE BEAUTY YOUR BUSINESS

Purchase this well-established beauty salon business in prime location. Fully equipped for 6 operators! For full details and to view, please call

PAT VICKERY
385-7761 24 hrs. 592-6192 Res.

MONEY MACHINE

That's what you'll have when you own this excellent business. Showing a good profit with great future expansion possibilities! This business demands only 4-5 hours a day driving a large truck. For complete details, call

BILL CARNEGIE
385-7761 24 hrs. 652-3627 Res.
D. F. HANLEY AGENCIES LTD.

I HAVE JUST LISTED A really attractive and well-located 12-unit motel in Nanaimo.
Located off the main highway, with a beautiful water view. 12 one-bedroom units — each fully self-contained. Owner's suite with two bedrooms, large kitchen and living room with fireplace.
Full details by calling: IRA FREEDMAN of
JACK MEARS
OAK BAY REALTY LTD.
598-3344

NEW COIN OPERATED AMUSEMENT MACHINE

1. Exclusive territories available in Vancouver, Okanagan, Kootenays, Vancouver Island, Prince George, Kamloops and Alberta.
2. No charge for exclusive area all of investment is used for equipment.
3. All locations supplied.
4. Simple to service, can be done part-time.
5. $7,000 investment can return from $750 to $2000 net per month. For more information send name, address, telephone No. to Victoria Press, Box 509.

TIME FOR A CHANGE

The equity in your home could possibly get you into this trailer park, store, laundromat and rental business on over 4 acres of property in the beautiful Saltair area. The owner's home is 4 bedrooms, 2 baths and basement. Everything else is rented. Could be very flexible and plenty of room for expansion. To fully appreciate this opportunity please call WAYNE SCOTT, 386-2955 or res. 479-6087, for full details. Asking $250,000. Mayfair Realty.

KP JENSEN REALTY

21 UNIT MOTEL PLUS SPACIOUS owners. Outstanding performance. Top condition. Prime location in Parksville. Appearance, construction, furnishings the best. Minimum costs — excellent net make this operation attractive. For info. Call KEN JENSEN 388-6407, 592-9079 or 824 Fort St.

GROCERY STORE AND RESIDENCE

Situated on main road in thriving community 20 miles from Victoria. Strategic location with good parking area. Good potential here with additional income. Very compatible residence with a double garage and full high basement.
Call BILL KOZAK
at 642-3404
or Lansdowne Properties Ltd
592-2431

FOR SALE — SIDNEY NORGETOWN LAUNDROMAT—BEACON PLAZA

Laundry and dry cleaning equipment, 4 yrs. old well kept premises — 1800 sq. ft. leased until December 1981. Good family business. Ideally located, always busy. Priced at $47,000. MLS 11444.
DARLENE PEDERSEN
656-3924 656-1881
MONTREAL TRUST CO.

HARDWARE BUSINESS

Ideally suited to husband-wife operation. Well located in flourishing neighbourhood shopping centre, with good lease and showing excellent return on investment. $30,000 plus stock. MLS. Details in confidence from HARRY COOK or ALAN U. POTTER, BROWN BROS. on BLANSHARD, 385-8771 (anytime)

VANCOUVER ISLAND MOTEL

21 Units on Prime Trans-Canada Site. A professional establishment in all respects. Excellent suites for owners (There are 2 self-contained suites), $70,000 may handle. Contact Jackie Twarog, Block Bros. Realty, 83 Victoria Cres. Nanaimo, B.C. 754-4401 or evenings collect at 754-6253.

CHOOSE YOUR LOCATION

Have your own business in one of 3 choice locations, 2 are well established and the other just recently opened. These fine little wig and gift shops will earn you a good living while you watch your investment grow. MLS. 11383. For details phone
Gladys Thomas 388-5555 or 592-6228, Wally Hellison, 388-5555, B.C. Land and Investment Agency Ltd.

SIDNEY RESTAURANT

With small living accommodation. Catering to a good breakfast, good lunch and supper trade. Seating for 38, good equipment. Land, building and business at the low asking price $58,900. Get in now for the summer season. Call: CONNIE WEYLER OR SUE WARKE at 388-6231. Island Pacific Realty.

I REQUIRE

For an out of the country syndicate who wish to purchase an apartment in Victoria from 50 to 200 suites. If you have one of these and wish to sell please call GEORGE NAYLOR at 746-6161 or eves. 746-5210.
J. H. Whittome and Co. Ltd.
68 Station St.
Duncan, B.C.

AUTO BODY SHOP

On 7/10 acre, valuable land in expanding area of Quesnel, B.C.
Modern 40'x70' shop.
16-ft. ceiling spray booth
Two 10'x12' overhead doors.
All tools incl.
Ph. 747-1955 Eves.
Write Box 4122, Quesnel, B.C.

OTHER INTERESTS NECESSITATE sale of this lucrative seafood and meat business in Red Deer, Alberta. Included are: 2 refrigerated vans and all equipment. Valued at $60,000. Will sell or trade for home in or near Victoria. For more information reply Victoria Press, Box 515.

PANDORA AVE.
COMMERCIAL DUPLEX

A-1 condition—ideal for offices, retail, professional use or perfect for restaurant, coffee shop or pub.
Price $150,000 Flexible Terms.
385-5150

CABINET SHOP

Victoria. Fully-equipped for manufacture of kitchen cabinets, vanities, desks, well established. 382-0042 or 382-5244.

20-UNIT MOTEL PLUS 75 STALL mobile home court, showing good profit, ideal for one or two partners. Will consider real estate or a home in trade. Box 280, Tisdale, Saskatchewan. 306-873-2654.

SNACK BAR. REGAIN YOUR capital investment in 2 years. No Sunday work. No main meals. For further information phone 479-4874, after 6. No agents please.

PART-TIME BUSINESS OPPORTUNITY with outstanding potential for substantial personal and financial growth. For appointment phone 656-5023.

FAMILY FOOD MARKET, GROSS $185,000, asking $14,000. Call B. LeDuc, R. Douglas Agencies Ltd. 386-8401 or 652-3501.

FOR SALE IN MID-ISLAND CITY —small car rental agency. Victoria Press Box 517.

240 BUSINESS OPPORTUNITIES

URGENT! LICENSED RESTAURANT BY THE SEA

Great opportunity for the right operator. 60 seat capacity-dining room and small lounge area; coffee bar and take-out counter. Asking price of $125,000 includes property, building and almost-new equipment. Vendor now out of town and MUST SELL. Make an offer!! For more details call MELODY VILLENEUVE, 384-8563 or OLYMPIC REALTY LTD., 385-5741.

EARN $18,000 YR.
BUSINESS AND PROPERTY

Very active grocery store which will net owner $18,000 plus provide living quarters. Property is worth $50,000, and owner will accept house or duplex equity, mortgages or lot as down payment. Fixtures worth about $10,000. Asking only $63,900 plus stock and worth it. Hurry on this. At ½-mile circle from City Hall!! Can be expanded. Retail area 1300 sq. ft. plus suite upstairs Lots of parking. On corner lot. Call F. WILLS or C. WONNENBERG 384-0581.
Wills and Wonnenberg Realty Ltd.

GREENHOUSES & HOME

Near Sidney—four modern greenhouses, hot water heat, with plants of all kinds growing madly. Half acre lot has 3 Bdrm., modern home with some seaview. An excellent buy at $64,500 with low DP. MLS. Insure your crop through B.C. Gov't.
478-5561 Fred Craig 383-1671
BLOCK BROS. RTALTY LTD.

PET SHOP

Yes, there is GOLD in GOLDFISH!!! And also in other PETS and SUPPLIES! Well-established PET SHOP with very good ROFIT PICTURE! NO COMPETITION! SERIOUS enquiries only, please. MLS 11245.

Woodworking Shop

32x60 ft. building on 75x130 lot in Sidney, used for cabinet making. Asking $38,000. MLS 11575.
656-400 K. DROST 655-2427
SAANICH PENINSULA PROPERTIES LTD., SIDNEY

HOTEL BUSINESS FOR SALE

Ideal husband and wife operation showing a steady annual return. Reasonably long term lease in effect on the building. Approximately 50 per cent financing available on asking price of $75,000. Down-town location is excellent and shows steady occupancy rate. For further information and statement on this going business call:
384-8001 CHES HAYS 658-5663
The Royal Trust Company

Self Employment

Tremendous opportunities in this nice clean cafe, seats 30. ½ block from beach. Has to be sold for health reasons. Asking 14,900. Vendor will carry mortgage. Don't miss phone now.
IRENE VAN
384-9191 or 382-9191

Canada Permanent

LADIES' READY-TO-WEAR

Established business in Victoria situated in excellent location in largest shopping centre on Vancouver Island. Attractive enclosed A-C Mall, with a guaranteed market right on your doorstep. Asking $46,000. Contact DAN NASH, 477-2078 or OLYMPIC REALTY LTD. 385-5741.

EXPERIENCE — MONEY
AMBITION — MONEY

Plus $29,500 is all you need to make real money in this fast food operation. Extremely well equipped. Close to Inner Harbour makes this an excellent location. Call e now before the tourists come.
477-0191 KNUD SCHWER 478-8203
Royal Trust Real Estate Dept.
4082 Shelbourne St.

Home Furnishing

entre, including modern building, and and all equipment. An esablished business showing a good return. First time on market, Vendor must sell. Good terms available. Call TED PINFOL at 388-7741 or 477-0141.

Canada Permanent

INSTANT BUSINESS
IMMEDIATE RETURNS

4 Hours per week to service. Exclusive territory for big weekly income. Proven potential. Ground floor opportunity. Selecting qualified people now for exclusive areas. $2600 investment with excellent returns. Area's available on Vancouver Island. Call Key Industries Ltd. 3rd Floor 73 Water St. Vancouver B.C., 689-7617.

EXCELLENT BUSINESS

This 41 unit motel is situated in the heart of Motel row. Almost new, with swimming pool, this well managed hotel is showing a steady annual return. Buy now and be ready for the tourist business that is just around the corner. For full details, call:
384-8001 CHES HAYS Res. 658-5663
The Royal Trust Company

RARE OPPORTUNITY

5 years — and you've got it made! Consider these plus factors: location on the Inne rHarbour — easy operating and supervision gives nearly everybody a chance. Only $35,000 needed to get you going. Please phone:
477-0191 KNUD SCHWER 478-8203
Royal Trust Real Estate Dept.
4082 Shelbourne St.

AVAILABLE IMMEDIATELY high volume 2 Bay Service Station with Tunnel Carwash. Contact Murray Maclean or Don Brown. 382-7224 between 9 and 12 daily.

BUSINESS FOR SALE. FIVE-BAY service station on Lake Cowichan. Profitable business must sell. Information: 112-745-3489 or write Box 23, Youbou.

ESQUIMALT AREA — $60,000 Small commercial and apt site with proposed development plans. Contact owner, Victoria Press Box 550.

CARPET CLEANING EQUIPMENT for sale, including truck, $3500. Call Doug 383-6269.

241 BUSINESS OPPORTUNITIES WANTED

YOUNG MAN AND WIFE TEAM wish to lease camp ground. Possibly with option to purchase. Reply Victoria Press Box 541.

WOODWORKING SHOP FOR sale or rent in Sidney. 656-3839.

244 REVENUE PROPERTY

SXS DUPLEX MOUNTAIN AND SEAVIEWS

Different and attractive, 2 enclosed garages plus loads of parking. Call LILIAN McLEOD, 592-4968 or OLYMPIC REALTY LTD., 385-5741 anytime. MLS.

Sidney SxS Duplex

Why buy a house? Buy this corner duplex and let one side help pay for the mortgage. Three bedrooms, room for 2 more in full basement. $69,900. Drive-by 10397 McDonald Park Drive, and 10506 Resthaven Drive. Do not disturb tenants. Phone owner 592-3213 9 a.m. to 7 p.m.

4 SUITER
OAK BAY AVENUE

Modern, stucco building featuring 4-1 BR suites. Fridges and stoves ncluded. Parking plus 3 carports. Oil hot water heat.
Full price $79,500
Exclusive Dick James 385-2481
Swinerton Stewart Clark Ltd.

UP AND DOWN DUPLEX IN city location, good condition, 2 bedrooms each suite, completely separate services, owners suite completely remodelled. Large lot, $44,900, $5000 down payment will handle, 658-1061.

VERY LARGE SOLID OLDER home, converted to duplex, present income $535 per month, redecorated with wall-to-wall carpeting. Good investment potential, $45,500. 382-6142.

UP AND DOWN DUPLEX, $34,000. Brings in $4000 rent. 598-1611, 595-2780.

2-BEDROOM, FIREPLACE, garage, no agents. $68,500. 388-4540.

244 REVENUE PROPERTY

INVESTMENT PROPERTIES
—8 HOUSEKEEPING ROOMS on prime R-3 zoned property in Fairfield. Grossing $9,500 per year. Priced at land value, only $59,900.
ROCKLAND BORDER. Beautiful conversion presently grossing $9,000 per year. A good buy at only $78,000.
2 BUILDINGS on 2 seperate lots, each with 6 suites. Fully furnished in beautiful shape, easy care building, presently grossing over $13,000. per year, and the rents are low. Both for only $89,900.
$14,400. SQUARE FEET OF PRIME R-3 zoned property on Cook Street, with 2 good conversions. Presently grossing Approx. $14,000 per year. Good holding property for future development. Asking $172,800.
ROCKLAND AREA 17 suites in beautiful condition, grossing over $24,000 per year. A good buy at only $218,000.
26 SUITES MODERN BUILDING all with balconies. Gross revenue over $45,000 per year and all rents are low. This is a good buy at $365,000.
For more information please call Wayne Butterfield at 479-8519 (res) or 384-9318 C. N. MONTAGUE CO. LTD.

BAYSHORE SELLS DUPLEXES

1. Fort St. Excellent situation here for the owner-occupier. Live in the spacious 2 bedroom suite on the main floor and get $160.00 per month from the upper suite. Asking $40,900.
2. Hampton Park. Immaculate u-d modern duplex. 1,200 sq. ft., 3 bedroom suite on main and large 2 bedroom suite on lower level. double carport, large sundeck, huge workshop all for $71,900.

DAVID BILLINGHAM
388-6424
BAYSHORE REALTY LTD.
1006 FORT STREET

BRAND NEW SIDE-BY-SIDE $136,900

Over 6300 sq. ft. of luxurious living area. Superb new construction offering 10 bedrms., 4 fireplaces, 5 bathrooms. Carpeting throughout. Nice harbour views. Could easily have 4 rental suites with revenues yielding $1200-$1400 monthly. M.L.S. Call the Duplexpert now.

DUPLEXPERT

Last year I sold 13, 6 so far this year priced from $35,000 to $120,000. I have a long list of eager buyers, so list with me and SELL, SELL, SELL. For action and evaluation. Call: GLENN NICHOLLS, 388-6231, Island Pacific Realty.

13% SOUND GOOD TO YOU?

If so — investigate the two conversions I have liisted in the Rockland-Vancouver District.

14 and 18 units — Both in good condition. Priced at $130,000 and $123,000 respectively.

Call: IRA FREEDMAN
of
JACK MEARS
OAK BAY REALTY LTD.
598-3344

REVENUE PLUS

Deluxe duplex with many extras including two in-law suites. Views overlooking Esquimalt Harbour. Quiet and refined area with semi-seclusion. You, as an owner could live there or just hold it as a good revenue earning property. Return on retals is excellent. This property has potential in the future as a condominium conversion. For viewing call Robert L. Peden at 386-2437. MLS—11861.
PACIFIC STRATA SERVICES LTD.

GRAND HERITAGE DUPLEXED $82,900

HIGH ESQUIMALT — 2047 sq. ft. of choice accommodation consisting of large formal dining rm. and living room with fireplaces, beamed ceiling and doors leading to glassed in sun room. Modern kitchen and bathroom, 2 bedrooms utility room, sundeck. 1125 sq. ft. on upper level that is ever so charming. Ask me more. Call me anytime.
477-1841 MRS. OLIVE KER 592-4450
BLOCK BROS. REALTY LTD.

DUPLEX, WILLOWS JUST LISTED

Double carport with large driveway.
Upper suite large, 2 bedroom.
Large kitchen.
Laundry room.
Spacious sundeck.
Lower suite — 2 fireplaces.
2 bedrooms on main.
Huge rec. room.
3rd bedroom in basement.
Laundry, sewing room.
Extra toilet.
Built as a duplex.
Exceptionally nice suites.
Good financing.
Well priced at $79,900.
388-6424 BARRY BOWES 383-1540

4-PLEX ½ BLOCK TO DALLAS

Modern kitchen and bathrooms in this spotless, A-1 condition conversion. 3 bacehelor suites, 1 one-bedroom on a 100'x90' lot. NEW LISTING $65,000.
385-7721 CLIFF SALMOND 477-3626
GARDNER REALTY LTD.

URGENT! MUST SELL GROSS REVENUE $1003 P.M.

Large well-equipped rooming house. Excellent location close to town and bus. Clean new condition inside. Asking $65,900. Phone F. COLOMBIN.
385-5741 or 385-3033
OLYMPIC REALTY LTD.

TRIPLEX RICHMOND AREA

Fine revenue property $57,500. 2—1-bedroom suites and 1—2-bedroom suite. All self contained. Due for rent increase. All pay own utilities with the exception of oil and water. Situated on a large lot. For more information please call:
CONNIE WEYLER or
SUE WARKE
388 6231 Island Pacific Realty

MINI SHOPPING CENTRE

Large grocery store and coffee shop, fully equipped. Service station, extra rental space. Good parking. No competition. High passing traffic volume. Tremendous potential. Call W. McKEAGE 388-6231 or 479-5868, ISLAND PACIFIC REALTY.

4 SUITES

Brick construction, older but solid building fronting on two streets, featuring 4, 1 bed room, living rm. and kitchen units. OOM heat — good rental area in city. Asking $66,500 (MLS). Call TED CHARTRES, 386-2955 or res. 385-5508. Mayfair Realty.

TRIPLEX

3—2-bedroom half block from Jubilee. 50'x200' between two streets. Gross over $600 per month. Possibility for apartment or subdivision, asking $79,900. No agents. By owner, Between 8:00 a.m. to 6:00 p.m. 384-5324.

GOLDEN OLDIE

S-S no basement DUPLEX. Very near Stradacona Pk — listed at $44,500 — excellent — rental area. Phone RUBY REID or C. WONNENBERG at 384-0581.
Wills and Wonnenberg Realty Ltd.

APARTMENT

One year old 33 suites containing 22 one bdrm., 11 studio, ample parking, elevator, close to town. $495,000 (MLS).
386-3231 JOHN A. JOHN 477-8096
BLOCK BROS. REALTY LTD.

PRIVATE, SIDE-BY-SIDE 4-PLEX on Fort St. R3 zoned. Excellent investment and financing. $99,000 477-3156 or 383-6675.

244 REVENUE PROPERTY

WESTMONT REALTY LTD. 386-6796

APARTMENTS

44 SUITES

Less than 2 yrs. old. Large 1st mtge. at 9¾%. Quality constructed with 24 - 2 bdrm. 17 - 1 bdrm.; 3 bachelors. Gross revenue $96,000 per annum.

52 SUITES

Grossing over $124,000 yearly. 1st mtge. on 9⅛% per annum. Hurry on this one — top location.

61 SUITES

Less than 3 yrs. old. Large 1st mtge. Less than 10% plus low interest 2nd mtge. Quality building. First time offered!

72 SUITES

No rental restrictions, less than 1 yr. old. Large 1st mtge. less than 10% per annum. Lots of extras. Just listed.

FRED CARVER
598-2581
RICK KINNIS
477-9394

Esquimalt SxS—2 Bedrooms $59,900

This 15 year old duplex is situated on a 75x124 lot zoned R3. Price of property alone is worth asking price of this fine revenue property. Call LARRY BROOKS 383-3203 or 477-0141. MLS 12158.

Esquimalt 15 Suiter $217,500

A 16 year old building in meticulous condition. Assume excellent financing. For further information please call LARRY BROOKS at 383-3203 or 477-0141. MLS 11643.

Canada Permanent

6 SUITES IMMACULATE CONDITION

n prime rental area. Not a conversion but a beautiful 15-year-old, tucco building with carport for ach suite. 2 exits for each suite, it completely self-contained. Minimum maintenance. Good revenue. Call LILIAN MCLEOD, 592-4968 or OLYMPIC REALTY LTD. 385-5741 anytime.

NEW SXS DUPLEX

To be completed very soon. 3 bdrm., deluxe units plus fully finished lower levels could be in-law suites. Two 4 pce. vanity bthrms. each side. Dishwashers, clothes washers and dryers installed. Sundeck and double carport each side. Nice Esquimalt location. Asking $104,000. MLS.
386-3231 JUDY JOHNSON 477-1650
BLOCK BROS. REALTY LTD.

245 REVENUE PROPERTIES WANTED

DUPLEX WANTED

2 or 3 Bedrooms each side, in good area. Client has sold his home and is ready to buy. Call Me: CONNIE WEYLER, 388-6231 anytime, Island Pacific Realty.

247 COMMERCIAL OR INDUSTRIAL PROPERTIES

COMMERCIAL PROPERTY

One full acre, already zoned and ripe for development. Suitable for professional offices or retail grocery, etc. Good value at $124,000. MLS. HARRY COOK or ALAN U. POTTER.

CLOSE-IN

40,000 square feet, with excellent exposure on high-traffic thoroughfare. Corner property with access on two streets. Exciting commercial development possibilites. Call me for details. ALAN U. POTTER, BROWN BROS. on BLANSHARD, 385-8771 (anytime)

WATERFRONT MOTEL

—10 units, 8 full housekeeping, 2 sleeping
—3-bedroom home
—Net income (owner occupied) $22,000 p.a.
—Pleasant operation with good return
—Great holding property
—Excellent development prospects for Hotel-Condominium
—On route to Vancouver and Anacortes ferries and airport
—Asking $180,000.
K. O. MOORE — 385-3435
Anytime
P. R. BROWN and SONS LTD.

COMMERCIAL RESIDENTIAL

MLS. Large commercial lot next to small shopping centre in growing Langford. Residential lot, possibly could be rezoned as well. Asking $59,000 for both but offers considered separately. Easy financing probable.
F. Craig
383-1671 478-5561
BLOCK BROS. REALTY LTD.

MOTEL, HOTEL, RESTAURANT, RETAIL STORES, OR APARTMENT SITE.

2½ acres, less than 55 cents per sq. ft. 200' frontage on the Trans Canada Highway, over 500' on Sprott Road, please call LES CARSON 748-2521 (24 hours paging service collect)
Nanaimo Realty (Duncan) Ltd.

DUNCAN Light Industrial

1 acre with good road frontage and excellent access to Trans Canada highway, in an area of existing warehouses and new construction. Priced at $100,000. For details and to view contact Walt Hearn 748-8186 or eves. 743-2479.
ASTRO REALTY LTD.
427 CANADA AVE.
DUNCAN, B.C.

COMMERCIAL BUILDING
SHAWNIGAN LAKE

4600 square ft. building leased to bank, real estate, marine hardware, sewing centre, emporium and one apartment. One of the fastest growing communities in B.C. Asking $69,900.

Adjacent to the above are 2 houses on one lot. Asking $35,500. Phone J. Ettema, Shawnigan Realty Ltd. 743-5311 or 743-2607. (res.).

INVESTORS NEED

1. One or more acres, must be R.3 zoned, and close in.
2. Commercial Lot, close in on a high traffic count street, must be zoned C.2, M.1, M.2 or M.3.
Call Bus.: 388-6231. 24 hrs., GLENN NICHOLLS, RES: 598-7689 or GERRY FINNIGAN, 479-1040. Island Pacific Realty.

27,000 SQ. FT. OF APARTMENT zoned sea view property in Esquimalt at $6.25 per sq. ft.
FRED CARVER 598-2581
RICK KINNIS 477-9394
WESTMONT REALTY LTD.
386-6796

JOURNEYMAN ELECTRICIAN

wishing to go into business but does not hold a certificate of competency. Please phone 478-7527.

UNIQUE OPPORTUNITY 60'X100' commercial water view lot in dontown Sidney. 2-bedroom cottage on property with new roof, fireplace, oil stove, presently rented. Contact owner on cash price of $37,500. 656-4640.

ASKE HOLDINGS LTD.
Comercial and Industrial properties required.
477-9547 Res. 656-1162

247 COMMERCIAL OR INDUSTRIAL PROPERTIES

MOBILE HOME PARK COBBLE HILL AREA

Approximately 10 acres with 12 established lots. Approved for 20 more. Own water supply. House for owner. Exclusive.
BOYD SADLER
477-9514 592-1929

1.96 ACRES ZONED INDUSTRIAL

Good one bedroom home with large garage. Own water supply. Located on Sooke Road. Potential plus here.
BOYD SADLER
477-9514 592-1920
PRINCIPAL PROPERTIES LTD.
4088 Shelbourne

PROFESSIONALS NEW OFFICE BUILDING TAKE ADVANTAGE OF YOUR TAXES!

Ideal for joint venture or group of doctors, lawyers, dentists, etc. Could also be strata title for each individual. Superbly built for low maintenance. Could not be built again today for the realistic price of $450,000.
Joe Blodgett 656-5653
Ernie Seronik 478-8696
J. D. BOSDET LTD.
120-727 Johnson Street 386-3128

NOTICE— 6500 sq. ft. warehocse being planned one mile from City Hall. Builder wants to know your specific needs now for half or all of the space. 658-8542.

THREE STOREY CONCRETE building with freight elevator for sale at 937 View St. Asking $185,000. Lot size 60½x120. Also available lot on Fort St. 60½x112, 658-5978.

250 HOUSES FOR SALE

FOR MORE Real Estate SEE DISPLAY Real Estate Advertisements Pages 8, 9, 10 and 11

Island Homes Ltd.
2504 DOUGLAS
386-7545

4-PLEX CONVERSION

1610 BELMONT, EXCELLENT RENTAL AREA, SOLID OLDER HOME GOOD POTENTIAL FOR ADDITIONAL REVENUE, PRICED AT $73,500. PHONE BILL PALFREY, 386-7545 or 598-4210.

ROCKLAND

SUPERB TUDOR PLUS EXTRA ½ ACRE LOT
ASKING $147,500
One of Victoria's finest authentic Tudor homes, beautifully finished in best quality materials, surrounded by a lovely garden and huge trees. 3 bdrms. 3 bathrs., beamed liv. rm. sep. din. rm., ultra modern kitch. Beamed fam. rm. INCLUDING adjoining ½ acre lot which offers exciting investment possibilities, truly tremendous value. For details call J. C. BAXTER, 386-7545.

HILLSIDE SHOPPING CENTRE 2 BDRM $39,900

Renovated, new broadloom, lrge. fam. rm., including all appliances. Lge. lot convenient to schools, shops, bus. Better call right now. This priced home is SCARCE. J. C. BAXTER 386-7545.

CHARMAN PACIFIC REALTY LTD.
608 Broughton St.
385-9765

MT. VIEW AREA EXTRA PARKING

FOR TRAILER OR BOAT. Near COLQUITZ JR. HIGH. 3 bedrooms. Stucco bungalow. Real plaster walls. Insulated. Full, high basement, rumpus room, oil-o-matic heat. Spacious living room with fireplace, L-shaped dining room. Sundeck. Hardwood floors. Lge. eating area in kitchen. Fenced yard. Just listed — $53,900. Call
DORIS ADAMS
385-9765 598-1813

COLWOOD

LOOKING FOR SOMETHING DIFFERENT?

7-NEW 3 BR. HOMES
$46,900—$55,500
Cathedral entrance, basement entrance and "no-steps" ranchers available. Colonial Tudor, Polynesian and Contemporary styling. Most with 1½ baths, 2 fireplaces, w-w carptting. See for yourself. Drive down Painter Rd., and look for sign on the right; or call our office for details.

RIDLEY BROS.
DEVELOPMENT CO. LTD.
478-1721 Eves. 388-4773

8 NEW HOMES
IN SUNNY BRENTWOOD

Stil time to choose your carpet colours. Homes priced from $47,500-$51,900. JIM RANSON of Westgate Realty
388-9941 479-5910

OPEN HOUSE SATURDAY 2-4, 2663 Belmont Ave. 2 bedroom stucco home, $39,000. 595-4105.

HOUSEBOAT FOR SALE — $20,800. For details see Boats for Sale.

250 HOUSES FOR SALE

OPEN HOUSE Aspen Place Thurs., Fri. and Sat. 1:30-4:30 p.m.

TOP QUALITY SUBDIVISION

Custom-designed homes in Cadboro Bay off Arbutus Road. This quality subdivision with underground services (has mortgages already arranged, if required) allows the quality orientated purchaser to choose his own decor and exterior design.

FOR PRIOR VIEWING CALL 388-9172

3 BEDROOMS ½ ACRE

Half-way between Victoria and Sidney on the ridge. Home is 11 years old, separate dining room, 2 bathrooms plus 1 roughed in the basement. Nice seaview from the sundeck. Owner leaving town. To view please call
388-9172 MR. SIMONS 652-1731
MLS

JAMES BAY GEM $39,800

3 bedroom, full basement, older home with lots of character. Needs some bringing up-to-date, but a bargain at this price. To view call
388-7407 BOB LINDSAY
388-9172 MLS 11967.

FARMERS & MERCHANTS TRUST
"REAL ESTATE HAS A PRICE"
"INTEGRITY IS PRICELESS"
731 FORT ST.

SEABOARD PROPERTIES LTD.
7173 WEST SAANICH RD.
BRENTWOOD BAY 652-1141

ACREAGE AND HOME

5 acres of good meadowland with enough natural woodland for shade and privacy. The home has an idealic setting by a lovely year round creek. It's 5 years old, 1350 sq. ft. with 3 bedrooms, and full basement. Attractive living room, dining room has cedar and oak feature wall, blending into the stone fireplace. Quality carpeting, laundry on main floor, good kitchen with family dining area. Huge rec. room and 3 pce. bathroom down. Only 15 or 20 minutes from Victoria on route to Butchart Gardens. $89,000.00. M.L.S.

ARDMORE $59,500

On just under 1 acre this beautifully renovated home features brick heatilator fireplace, thick W-W, 1½ baths, patio and tasteful decor. Situated in a natural grove of trees yet room for easy to care for garden area.
652-1141 ROSE RUSE 652-2694
652-1141 DAVID WOOD 652-2198

LARGE FAMILY HOME
ONLY $47,900 MLS

This attractive well priced 3 bedroom home offers over 2,000 ft. of living spaee. Centrally located close to all facilities. Panelled separate dining room, huge kitchen with utilities off. Three large bedrooms plus two more partially finished rooms in basement. Den with fireplace — Just what your family may need.
Call M. Ruddy 656-4089
M. Lawson 595-2134
Park Pacific Inv. Ltd.
383-4124

OPEN HOUSE OAK BAY

(WILLOWS AREA)
2725 MUSGRAVE
SAT., 2-4:30

Well finished house for sale by owner, 4 bedrooms (3 up, 1 down), 2 bathrooms, large living room with fireplace, dining room, kitchen with separate eating area. Wall-to-wall carpets throughout upstairs. Large rumpus room, utility room, fourth bedroom, second bathroom, in completely finished basement. Separate garage. Fruit trees. $69,500. Mortgage optional 592-2789.

SMART MOVE

Enjoy the country with all the conveniences of the city just minutes away. This lovely 3 bedroom, cathedral entry home is situated in a new subdivision in Saanichton. Front yard is amply treed. Asking price $58,500.

For Further Information
Please Call:
Garry Steele
386-0130
UNICON HOMES LTD.

Gordon Head Split Level

Just listed, this very attractive 3 bedroom home, better built because it's eleven years old. Immaculate because it's freshly decorated and has brand new sculptured wall to wall of the best quality. Also a low 7½ per cent mortgage.
E. Higgin - 477-8811
Cadboro Bay Realty

OPEN HOUSE

SAT. and SUN., 1-5
RIVATE SALE — NO AGENTS
Contemporary beauty in a spacious 4 bedroom butterfly design Beautiful views and complete privacy, ¾ acre, fenced, $68,500. Phone after 5 for details and directions. 478-9929.

NEAR OAK BAY VILLAGE, 2 bedrooms and basement, built 19 years and now professionally remodelled and redecorated. Ideal retirement or starter. Open house 1957 Granite St. 3:30 to 5:30, Saturday or phone 386-7097. Price only $49,900.

GLANFORD AREA NEW HOMES MID 50'S

Bob Garside, Canada Trust
595-5171.

HOUSEBOAT
On logs, 453 Head St. Evenings and Sundays.

FAMILY HOME, 4 BEDROOMS, good condition. 1250 Rudlin St. $39,900. 383-4789.

250 HOUSES FOR SALE

Whyte & Gower
Oak Bay Properties Ltd.
2227 Oak Bay Ave.
592-2407

OPEN HOUSE FRI. 6:30-8:00 633 FERNHILL RD.

Immaculate 4 bdrm. home in very desirable part of Esquimalt. Cathedral entrance, living room with f.p. and w.w. All modern kitchen with sundeck off and seaviews. 2 bdrms. and 4 pce. bath on main, 2 bdrms. down and 4 pce. vanity bath. Utility room, 2 car carport and workshop. Good sized lot with several fruit trees. Priced at $61,900 don't miss this opportunity to view call GLADYS MILLER 592-2407 or 598-7936.

CENT. SAANICH $77,500

Snowcovered mountains, glittering water, soft rolling hills — these are the truly breathtaking views from this beautiful 1.65 acre lot with ranch style home. 3 bdrms., 3 baths, hugh living room, dining room with fireplace. (MLS 11884) Call LORETTA HOGARTH 592-2407 or 592-3537.

FAIRFIELD BEAUTY $55,900

You might like the challenge of placing your own fireplace in this completely renovated older 4 bdrm. home on 80x120 ft. corner lot in most desireable area. 2 bdrm. on main, 2 upstairs and playroom. High basement. New, large carport (MLS 12259) Let me show it to you LORETTA HOGARTH — 592-2407 or 592-3537.

GORGE BEAUTIFICATION

IMMACULATE 2 bdrm., 850 sq. ft. no step bungalow with garage, on large well treed lot. Price $39,900. LOW TAXES You will just fall in love with this little gem when you see it so don't hesitate to 'phone now. HUGH YEREX 592-2407 or 479-8169 anytime.

FAIRFIELD

Beautiful 2 bdrm. bungalow. Living room with f.p. Dining room, remodelled kitchen, 2 good sized bdrms,, plus 1 bdrm in full high basement with drive-in garage. 60x120 lot with secluded garden. $49,900. Call LORETTA HOGARTH 592-2407 or 592-3537.

DANE DEVELOPMENTS

NEW HOME $48,900 EAST SAANICH ROAD

BACK ON THE MARKET, THIS HOME IS A STEAL AT TODAY'S PRICES. FEATURES 2 BEDROOMS UP, 1 COMPLETED DOWN, FLOOR TO CEILING STONE FIREPLACE, R.I. DOWN, LARGE LIVING ROOM WITH PLUSH PILE CARPET, SUNDECK AND CARPORT. LEVEL LOT IN A NICE COUNTRY SETTING! ACT QUICKLY!

CALL CONNIE CHANDLER
DANE DEVELOPMENTS
592-2449 or 385-1721

NEWSTEAD REALTY!
1637 FORT ST. 598-5166

NEW LISTING 1780 TAYLOR ST. $59,900

Drive by and call me to view this 3, possibly 4-bedroom home, close to all school levels, in a most pleasant residential area. Living room with fireplace, L-shaped dining room, H.W. floors. The kitchen has an eating area and the family room a fireplace. The back garden is lovely and so private. Shown by special appointment only so please call now.
PATRICIA SEDGER
598-5166 479-3673

STARTING OUT? 2 BEDROOM $38,900

Immaculate home Town and Country area. Fireplace, new wiring and plumbing, large fenced yard, drive-in garage. Separate workshop etc. Must be seen. Will consider your car as part of the low down payment. Cal Bob Garside, Canada Trust, 595-5171.

BRENTWOOD—1019 MARCHANT ROAD, 2 bedroom home on sewered lot under construction, $74,500

LUXURY WATERFRONT HOME, 8261 Lochside Drive, Secluded treed lot, approximately ¾ acre, $135,000.

LANDS END ROAD, Waterfront property, will build to suit purchaser.

H. R. MITCHELL CONSTRUCTION LTD.
652-1673 656-5660

OPEN HOUSE $36,900 2610 PRIOR ST. SAT. 1:30 - 4:30

Attractive bungalow, 2 bedrooms, fireplace, fenced yard. Ideal starter, retirement, rental. Stove, fridge included. 386-7801, 592-6357.

BY OWNER

SIDNEY — SPLIT-LEVEL

3-year-old home, 3 bedrooms, large rec. room, 1½ baths, double driveway, close to schools and shopping. $54,000.
10294 Bowerbank Rd. 656-1359

BEAUTIFUL BAVARIAN
By Builder
Real old European style and character, beamed ceiling, plank doors, etc. Must be seen to appreciate. 1108 sq. ft. plus storage. 2 bedroom, no basement or steps. $52,900. 2626 Peatt Rd. off Mill stream. Collect: 743-5288. Open 1-5 p.m. Sat. and Sun.

PRICE REDUCTION NOW ASKING $41,200. For sale by owner, spotless 2-bedroom, full basement home on extra large, fully landscaped lot. Wall-to-wall carpets throughout. Bright, family-size kitchen and rumpus room. Open to offers. Definitely no agents please. Phone 382-8610.

FAMILY ORIENTED

Ideal home for kids of all ages. Large 3-bedroom home on a spacious treed lot. Close to all conveniences and less than 5 minutes from downtown. Look it over, 639 Belton Ave. Priced to sell $38,500. 479-2990

2977 CHARLOTTE
OPEN HOUSE 1:30-4 P.M. DAILY
3-bedroom quality home, many extras, Colwood Golf Course area, asking $56,900.
R. Douglas Agencies Ltd.
386-8401 652-3501

250 HOUSES FOR SALE

WESTMONT REALTY LTD.

27 CADILLAC
386-6796

NEW EXCLUSIVE LISTING

In desirable Lake Hill area. Gleaming Oak floors in living room, dining room and both bedrooms on main floor, two more bedrooms down. 1½ baths. Lovely large lot with vegetable garden and located on a quiet cul de sac. Full price $53,500 with substantial first mortgage.
386-6796 JOHN BUNYAN 477-4513

FRESH, GREEN SPRING, TREES

All this and more surround this 4 year old stucco home with character. Full basement, Living room with fireplace, dining room, rec. room, 3 bedrooms, Rl bath in basement. Quiet surroundings on this cul de sac. Asking $51,900. MLS.
386-6796 DAVE TAYLOR 384-2718

YOUNG EXECUTIVE

We feel this is the home for the young executive on his way UP! Plenty of room for the young ones to stretch their legs and still have privacy. 3 bedrooms up and one down, living room with fireplace, dining room, den, family room, rec. room, full basement. Ensuite plumbing plus another bathroom down. Large double carport with sundeck over. Try your offers on $87,900. MLS.
386-6796 JOHN BUNYAN 477-4513

WANTED!

Two or three-bedroom home. Let us put you in a new home or condominium, townhouse, building lot or apartment. We will sell your present home. Want a fair price, we will get it for you. Give one of our experienced salesmen a call for further particulars.
386-6796 DAVE, RICK, JOHN, FRED, BILL, KEN

NEW $63,500

Rustic charm in this 3-bdrm., 1½ baths home. Living room with fireplace, dining room, basement, room for a rec. room. 1,267 sq. ft. of cheerful living area. Take a look then give us a call.
386-6796 KEN WRIGHT 598-2183

WILLS and WONNENBERG REALTY LTD.
1318 Esquimalt Rd. 384-0581

A WINNER

ALMOST new—IMMACULATE—ATTRACTIVE inside and out. 2 bedrooms up—and also down in full high basement with daylight windows, super kitchen, dinette, separate dining and raised hearth in living room. Restful planned garden with patio. Convenient Jubilee location. Price is $53,900 and you won't be sorry you've seen this lovely new listing—Phone RUBY REID at 384-0581.

MUST BE SOLD—POSSIBLE 3-4 BDRMS.

This is a newer home in Sidney on Westleigh Way. Owners are moving. 13½'x19' living room with fireplace plus 10x11' dining room. 2 bedrooms on top floor with area in basement for up to 2 bedrooms, or a large 11'x23' family room, which is nearly finished. There is a full second bathroom in the basement. With $7,500 down payments will be about $410 P.M. House has a carport plus an extra separate garage or workshop. MLS. Call F. WILLS or C. WONNENBERG, 384-0581.

T/C TOWN AND COUNTRY REALTY
3579 DOUGLAS STREET
382-7276

WATERFRONT

Cherry Point 4 bedrooms 3 baths. 108 feet beach. $69,500. Call Allan Kienman 382-7276.

CHARACTER
$44,300
4 BEDROOMS
NEAR CRYSTAL POOL
Phone JIM WEBBER 382-7276 or 658-5977 (MLS)

TOP O FTHE WORLD

Most spectacular views are the feature of this immaculate 2 floor 3 bedroom home. Highest site in Victoria in quiet res. area $94,500. By apointment only. Allan Kienman.

SSC
SWINERTON, STEWART CLARK LTD.
1318 Blanshard 385-2481

NEW 3-BEDROOM HOMES NOW UNDER CONSTRUCTION

Here is your chance to purchase a new family home and PICK YOUR OWN COLOURS for floor coverings, bathroom fixtures and kitchen cabinets. Features include dishwashers, W-W carpets, 2 bathrooms with third RI, and the front yards landscaped. These fine family homes are located on a cul-de-sac close to Town and Country S.C. Prices range from $61,500 to $64,000 with flexible financing available.
Listed EXCLUSIVELY with
Sid Custance 598-7781

CHARMING AND SPACIOUS

Four bdrms. (plus one in basement) siding and stucco, 13-year-old. Colonial home in prime Uplands. This beautiful home boasts gracious 19x15.6 living room with fireplace, entertainment sized dining room (14x21) cozy den with planned kitchen. Utility room on main floor. Upstairs are four large bedrooms, master with 4-pce. ensuite. Family room with fireplace in full basement. Double garage plus boat pad. Beautifully landscaped large lot. Many other custom features. Price $120,000. Please call:
BILL McCARTER
HENDERSON REALTY
385-9741
or JOE RICKARD
BROWN BROS.
385-8771

Colwood Lake

Exciting new Dutch Colonial home, overlooking Royal Colwood Golf Course. 1600 sq. ft. finished. Three bedrooms incl. huge master bedroom, with walk-in closet and ensuite plumbing. Formal dining-room, large eating area in kitchen, white brick fireplace in living room plus brick fireplace in huge entrance. Professionally color coordinated with shaked roof and cedar siding. Close to schools and shopping. Priced right at $64,500. Drive by 2830 Hagel Rd. then call:

RIDLEY BROS.
DEVELOPMENT CO. LTD.
478-1721 Eves. 388-4773

SOLID 2-BEDROOM, BASEMENT home, separate garage, good accommodation for a starter house, $33,900, low down payment will handle, 658-1061.

250 HOUSES FOR SALE

FOR SALE
Royal Trust
"THE SIGN THAT SELLS"

4082 SHELBOURNE ST.
477-0191

OPEN HOUSE — SIDNEY
2032 MELVILLE DRIVE
SAT., MAY 24 — 1:30 to 4 P.M.
Golly, you should see this delightful home this Saturday. Three bedrooms, plus a good basement with a full bath, bedroom and a rumpus. On a large lot. See it with me, I'll be glad to show you the extras. Priced at $53,900. MLS 11707. For prior viewing call:
477-0191 JOHN MOLYARD 384-4827

OPEN HOUSES
SAT., MAY 24— 1:30 to 4:30
4436 TREMBLAY DRIVE
4447 TREMBLAY DRIVE
4449 TREMBLAY DRIVE (All off Ash Road)
Three classic, innovative executive homes for those who can afford the best. You and your family will delight in the sea and mountain views, and the brand new neighborhood in Gordon Head assures the atmosphere of good living. Three bedrooms, ensuites in all of them, 4-pce. bath. Gracious living rooms with dramatic fireplaces, dining rooms of course, and modern style equipped kitchens. Large basement areas with extra living and entertainment potential. Offered exclusively at $69,900 — $71,900 — $76,500 — with an 18-month written builder's guarantee. If your goals include a better way of life, please call for prompt and attentive service:
477-0191 VERNA ROBERTS 477-1317

OPEN HOUSE
129 EAST MADDOCK AVE.
SAT. MAY 24-1:30 to 3:30 p.m.
Immaculately kept 3 bedroom, no basement home on large corner lot. Separate dining room, sunken family room or 4th bedroom. Oil heating. Large separate garage. $55,900. MLS 12224
BARBARA LIEBENAU
477-0191 479-8389

SOOKE ROAD
$69,900
A 2,700 sq. ft. modern rancher with in-law suite located on ½ acre lot. Consists of 4 bedrooms, 2 bathrooms, living room, dining room, kitchen with buit-in range, rumpus room with fireplace, family room plus a 660 sq. ft. in-law suite. Priced to sell at $69,900. MLS 11962. Please Call
BARBARA LIEBENAU
477-0191 479-8389

GORGE—$42,500
A 2 bedroom home just 2 miles from City centre and located on a large landscaped lot. Across the street from the Gorge Vale Golf Club. Property is backing the Kinsmen Park, which also has a tenins court. Ideal starter or retirement home in good condition. Please drive by 1102 Craigflower and call:
BARBARA LIEBENAU
477-0191 479-8389

TOP OF GORDON HEAD
CUSTOM QUALITY HOME
WITH VERY PLEASANT OUTLOOK
Unique floor plan with over 1,500 sq. ft. on main floor. Living room with attractive fireplace, formal dining room, cabinet kitchen with built-in dishwasher and large eating area. The best of floor covering throughout. Three good sized bedrooms on the main floor, master bedroom has large walk-in closet and dressing room, ensuite with shower. The lower level has a large entrance foyer, 4th bedroom, family room with fireplace, roughed-in games room, powder room and large laundry room. Asking $82,000. New MLS 12334. For appointment:
477-0191 JACK MOEN 658-5448

DRIVE BY — 965 CLAREMONT
PANORAMIC VIEWS
Fantastic views from this executive family home with over 1,600 sq. ft. on the main floor, entertainment sized living room and dining room, bright kitchen with built-in oven and counter-top range, 3 bedrooms. Downstairs offers large family room with old brick fireplace, 2nd bath with sauna, 4th bedroom, guest room and drive-in garage. Offers to $89,900. Vendor anxious. MLS 11423. Phone for appointment to view:
477-0191 JACK MOEN 658-5448

HENDERSON REALTY
385-9741 Anytime

OPEN HOUSE

FRI.-SAT., 1-4:30 P.M.
1354 Shelbourne St.

New 3-B.R., 2-bathrooms, 3rd roughed in, full high basement, well-built home in area of new homes, off the main street. Please call Jack Parker, 598-8352 Res. or 385-9741.

LEGAL DUPLEX

DRIVE BY 116 SOUTH TURNER
Beautifully reconditioned up and down Duplex featuring large living room with fireplace, 2 bedrooms, kitchen and utility. New wall-to-wall, throughout. Up — living room also with fireplace, 1 bedroom and kitchen. Up to date wiring and plumbing. Double garage. Asking — $61,500.

NEW GLEN LAKE

$10,000 equity in your present home will enable you to move into this 3-bedroom, full-basement guaranteed home at Glen Lake. Asking $51,500.
HOWARD TOMLIN 477-1327

METCHOSIN ESQ. LAGOON

Modern immaculate 2-bedroom home on ½ acre with unobstructed view of Straits Juan de Fuca, Olympic Mtns., Victoria City, Mt. Baker. 12x18 living room, R. H. Fireplace, cabinet elec. kitchen with eating area. Full H. C. Basement. Large finished bedroom with 3-pc. ensuite, plus 12x18 recreation room with fireplace. Many young fruit trees, nice garden and greenhouse. Priced at $69,900. Purchaser will carry mortgage with reasonable down payment. Call anytime, 385-9741 or
BILL McCARTER or BOB GIBSON
592-3970 658-5153

REDUCED TO $45,000

ESTATE SALE
Vacant and availabe, two bedroom home (with D.R.) full basement with garage and a nice garden. Newly decorated with w.w. shag — Oil H.W. heat. In the convenient Jubilee Hospital area. Terrific value at this new low price.
O. E. WHITE 592-7220

SUNNY BRENTWOOD

We have a choice property and we are prepared to custom build a home to your specifications. Location is quiet and secluded. Many trees and the smell of the ocean.
BILL KAPTEYN 384-7585

SPECTRUM HOMES
Choose your own colour and finish, 1387 sq. ft. home under construction, features 3 bedrooms, ensuite bath, spacious living area, situated on large lot in parklike setting. Today's best buy priced at $58,400. 2446 Sooke Rd. 478-5224.

BY OWNER — 4046 CAREY RD., 1219 sq. ft., stuccoed full basement home, 2 bedrooms plus den, fireplace, sundeck and views, $48,500, call 479-7579.

250 HOUSES FOR SALE

OLYMPIC REALTY LTD.
385-5741

OPEN HOUSE
SAT. 1:30 - 4:30
No. 10-10070
FIFTH ST.
SIDNEY

3 bedrooms, 2 bathrooms, large living room and dining room with private fenced lawn with separate area for small garden. Storage shed for garden tools etc. This home is in excellent condition and would suit the discriminating buyer. Vendor is anxious to sell so all offers considered on asking price of $36,500. To view and buy call RAY MORRISON, 385-5741 or 477-8801.

HORSE LOVERS 7.5 ACRE—BARN
Excellent property for the gentleman farmer. Approx. 3½ acre cleared, the rest in sloping woodland. A 7-year-old full-basement bungalow. Approx 1400 sq. ft. on main and approx. 1200 sq. ft. developed in basement. MAIN FLOOR: L.R. with graceful slate fireplace; bright cabinet kitchen; dining room; 2-B.R. and bath. BASEMENT: Rec. room with brick F.P.; 2-B.R.; bath; utility room. Loads of storage, large sundeck, double carport. Barn is approx. 2000 sq. ft., has full-size hay loft; horse or cattle stalls; meat cutting room. All on concrete, well drained and wired. Well priced at $115,000. Phone F. COLOMBIN, 385-5741 or res. 385-3033.

FAIRFIELD FAMILY HOME ASKING $49,900
Older 2-storey, 3-bedroom plus stucco home — great for kids and pets. Enclosed back garden with fruit trees; block and a half to the beach; separate garage; full basement. MLS. LILIAN MCLEOD, 592-4968 or 385-5741 anytime.

FAIRFIELD CHARACTER HOME
Spacious Immaculate 3-bedroom bungalow with huge dining room. Lovely fenced yard with fruit trees. 2 blocks from the sea. Call LILIAN MCLEOD, 592-4968 or 385-5741 anytime.

DECLARE YOUR INDEPENDENCE FROM LANDLORDS
NOW — In this durable family home on a quiet, centrally located street. Large kitchen with dining area; living room with fireplace; 3 bedrooms and room for development in full high ctment basement. OOM. heat. NO drive-bys please. To view call COLIN CRAVEN at 385-5741 or 386-8666. Asking only $52,900. Owner will finance.

COMPLETELY RENOVATED
4 bedrooms, 1800 sq. ft. of older home, close in. Tastefully decorated with large family room on the main floor. Living room has fireplace and new expensive wall to wall broadloom throughout. The corner lot is fenced and in the rear is a 2 car garage and workshop with a large 27x18 sundeck above. All this for an asking price of $48,500 and the vendor will consider carrying a small 2nd mtge. For further information call DON OAKES, 385-5741 or 478-4334 anytime.

SIDNEY SPARKLER
Don't miss this nearly-new (2½-years) 3-bedroom home with full basement and completely fenced yard, great for children and pets. Lovely stone fireplace with raised hearth. Rec room also has fireplace. Good value today at $46,500. Call MELODY VILLENEUVE. 385-5741 or res. 384-8563.

SWEET AND LOW
is the best way to describe this 1665 square foot immaculate ranch bungalow listed at $57,800 in the Mt. Tolmie-University area. Three large bedrooms; a 21x15 living room with fireplace; separate dining room and 15x11 kitchen. Lovely wall to wall and cheerfully bright due to window placement and central skylight. New roof and new furnace in this excellent 23 year old. Honestly, you must see this home with me, so phone today. 384-9069 AL TASSIE or 385-5741 anytime.

GORDON HEAD SEA VIEW
from this 9-year-old, split level in a prime location on a 80x181 lot. Well priced at $66,500, with three bedrooms, living room, dining room and family room with fireplace. Sliding glass doors to large backyard. Shake roof, carport, fenced in at the back and trees in every direction. For peace and quiet only five miles from city centre, let me show you this fine home now. M.L.S. 385-5741 or 384-9069 AL TASSIE, anytime.

BRAND NEW $54,500
3 bedroom with 2-pce. bath ensuite. Floor-to-ceiling fireplace separates the living room and dining room. Bright sunny kitchen. Full basement with sliding doors to patio off the recreation area. Also roughed in plumbing. Possession possible in two weeks. MLS. Call ELLWOOD NAULT, 385-5741 or 388-4150.

URGENT! LICENSED RESTAURANT BY THE SEA
Great opportunity for the right operator. 60-seat capacity — dining room and small lounge area; coffee bar and take-out counter. Asking price of $125,000 includes property, building and almost-new equipment. Vendor now out of town and MUST SELL. Make an offer!! For more details call MELODY VILLENEUVE, 385-5741 or res. 384-8563 anytime.

LANSDOWNE Properties Ltd

COUNTRY HOME
Deep Cove with sea view and having 3 bedrooms, large kitchen, full basement, excellent garden and fruit trees. A value packed, comfortable home you should see right now. MLS 10984. ADELLA ZARFT 478-9607 res. 592-2431.

BEACON HILL PARK
Large deluxe 2 bedroom, 2 bathroom condominium with ocean views from each window in prime location. From the window in the beautiful design kitchen with built-in dishwasher you see Victoria from the fifth floor. Custom drapes of finest quality throughout and your own laundry area with area for freezer. Covered parking. See this one if you're condominium shopping. MLS 12218 ADELLA ZARFT 478-9607 or 592-2431.

OPEN HOUSE
Sat. 1:30 - 5:00 p.m.
2236 ARBUTUS ROAD

Almost one acre of seclusion with a lovely sea view. Very large bright living room and dining room facing the water and gorgeous view and backyard. New w-to-w carpet, fireplace. New deluxe kitchen with built-in dishwasher and stove. 3 bedrooms, 3 bathrooms, den with fireplace. Nicely finished basement. Garage circular driveway. This is choice property with subdivision possibilities. Vacant. Prior viewing call owner 592-4989 (no agents please).

VICTORIA REALTY LTD.
VR 386-3585

OPEN HOUSE
SAT. 1:30 - 4:30
1411 HARROP RD.
(Off Braefoot)

Spacious family home, immediate possession, 3 bedrooms on the main and one down. In-line LR and DR. Full basement. Kitchen with eating area. Extra parking for all your holidaying vehicles. For advance viewing call: DAVE ROBERTS
477-1317 386-3585

OPEN HOUSE
5 — 3211
SHELLEY ST.
SAT. 1 - 4
(Off McRae)

3 Bedrms, 1½ baths, private fenced yard. 1 Blk to Sears and Bus. $43,900 (MLS). Call Jack Kennish, 386-3585, 479-3061.

OPEN HOUSE
SAT. 2 - 4
818 ANDERSON
$31,900

Low down payment on this Esquimalt home. This older home has been modernized nicely, main floor has 3 bedrooms, living room with wall-to-wall carpet and fireplace, large family sie kitchen, adjacent utility, plus a full basement with drive-in plus a full basement with a drive-in garage. To view this home call Grant MacFarlane, 386-3585 or res. 479-8528.

NO BASEMENT SIDNEY
Immaculate two-bedroom stucco home on a 50x120 ft. lot. Living room and dining room have wall-to-wall carpet, kitchen with eating area. Plumbed for W and D. Just a step to shops and post office. Asking $39,900. To view please call Neva Pennie, 386-3585.

FEATURE HOME HOT-WATER HEAT 3 BDRMS.-- 3BTHS. BRENTWOOD BAY
This CHARMING AND GRACIOUS home of nearly 2000 sq. ft. has got to be the OUTSTANDING SUPER BUY of the month. Enjoying quiet rural atmosphere, yet close to all amenities. LOADED WITH BEAUTY AND QUALITY. Attractive TUDOR styling with heavy cedar shake roof. GORGEOUS ENTRANCE faced with lovely granite HIGH STYLE planked door with black metal LANTERNS on each side., leads to an ABSOLUTELY CHARMING AND SPACIOUS entrance hall featuring VAULTED BEAM CEILING, walls of CHINESE GRASS CLOTH and double hall closet. MAGNIFICANT living and dining room 16x25, features BRICK WALL, HEATILATOR FIREPLACE, OAK FLOORS AND BEAMED CEILING. The STUNNING 14x18 bright kitchen would appeal to any woman with its GORGEOUS AND COLORFUL stain resistant W-W floors. OODLES OF cabinets and 18 ft. of ROLLED Countertop with Dbl SS sink. OH YES!! a VERY DELIGHTFUL 6x15 laundry room, off with its own convenient 2 pce. vanity bath. ELEGANT 5 pce. main bath with 9 ft. rolled vanity and TWIN BASINS, SEPARATE SHOWER WITH FULL CERAMIC AND LARGE LINEN CLOSET, 3 lovely bedrooms all W-W carpet, Master 15x13, double closets, SMASHING EN-SUITE with 4-pce. vanity tub and shower, RECESSED LIGHTING AND SWAGS. Full basement with FINISHED rec. room, playroom, bedroom, workshop and DR-IN for TWO CARS. Backyard fully FENCED, garden and separate play area for children. DON'T MISS THIS SUPER BARGAIN AT THE FANTASTIC LOW PRICE OF $64,900. PHONE MORRIS LUND OR COLIN MUNRO 386-3585. MLS.

COLWOOD—NEW 3 BDRMS.-- 2 BTHS.
Nearing completion, still time to choose your carpet, lino, arborite, bath and light fixtures for this attractive and well planned home. Cathedral entrance to delightful living room with new concept Spanish fireplace. "L" Dining room. Terrific kitchen with lots of cabinets and counter space finished in Oriental Teak, special serving counter. Master bedroom en-suite. Full basement planned for den, with 2nd finished fireplace, 4th bedrm., RI 3rd bath and laundry, $54,900. Phone Morris Lund or Grant MacFarlane, 386-3585.

5 BEDROOMS MT. VIEW AREA
See this large home well located with view of the Olympics, large living room with F.P. Huge kitchen dining area with frig and stove included. 2 bedrooms on the main and 3 up, full high basement, sundeck, all on a lot with good garden area. Full price $42,500. Large 10½% mortgage ready to assume. To view this exclusive listing call Grant MacFarlane, 386-3585.

SAANICH $54,900
Charming spacious, three-bedroom, full basement home situated at the end of a cul-de-sac, with Cathedral entrance, L-shaped living room and dining room, fireplace, sundeck, carport, large kitchen with eating area. Master bedroom ensuite. The full basement is already for development, including roughed-in plumbing for third bathroom. Nice lot with southern exposure. Priced to sell. View by appointment by calling Grant Mac Farlane 386-3585, res. 479-8528.

Principal Properties Ltd.
4088 Shelbourne
477-9514

OPEN HOUSE
872 Coles Street
1:30-4:00 P.M.
THURS., FRI., SAT.

¼ acre, 2 bdrm., no-step rancher. Greenhouse. Gardener's delight. $48,900.
JACK LIDSTONE
477-9514 477-2814

OPEN HOUSE
2141 Skylark Lane
SIDNEY
FRI. and SAT.
1:30-4:00

Impeccable, gracious — adjectives just can't do justice to this 3-bedroom beauty on no traffic cul-de-sac. For prior viewing call:
JEAN LAMBERT 477-9514 656-3426
LOUISE SHERWOOD 477-9514 656-4634

$34,000 ROWLAND AVE.
3 bedrooms, no basement, 900 finished square feet. Level lot. Close to schools and shopping. Exclusive.
477-9514 BOYD SADLER 592-1929

$81,250 BRAND NEW
Three bedrooms, roughed-in basement, electric furnace, thermo pane windows. High cedar Hill location. See the ocean from every window. M.L.S.
477-9514 BOYD SADLER 592-1929

MUST SELL 6 MONTHS OLD 3 bedroom home, over 1,400 sq. ft., 2 complete baths, full louvered bifolds, lots of room in basement for development, $58,900 or best offer, open house Sat., May 24, 12-5, corner Blenkinsop and Tattersal. 479-8462.

BICO
BOORMAN INVESTMENT CO. LTD. — 386-7521

UPLANDS WATERFRONT HOME
OPEN SAT. 1:30 - 4:00 P.M.
3005 BEACH DRIVE

Panoramic views, boat watching and swimming can be yours to enjoy in this most sought after location. This unique home was designed for carefree living and features attractive living room with vaulted ceiling and indirect lighting, floor-to-ceiling, white brick fireplace, and luxurious British India broadloom. Dining room has access to the garden and adjoins the bright, sunny kitchen with its own eating area. Two bedrooms, 1½ baths and cozy den complete the no-step main floor. Full, high basement with recreation room and lots of room for further development. MLS. $149,000 with excellent terms.
MRS. MARILYN SECORD 386-7521

OPEN SAT. 1 TO 4 P.M.
2631 FERNWOOD RD.

Come on over and see the most immaculate two bedroom home set in the most immaculate garden to be found in such a convenient location. Part basement, raised hearth fireplace, luxurious wall-to-wall throughout. Has excellent 9½% mortgage and the asking price is $49,900.
TRULY A PLEASURE TO SHOW!
386-7521 PHIL SIMPSON 595-1863

OPEN SAT. 2 - 4:30
4304 CEDAR HILL RD.
MT. DOUGLAS PLEASANT GARDEN

Here is one of the best buys in Gordon Head, near beautiful Mt. Douglas Park. The home is 16 years old and offers livingroom with fireplace, sliding glass doors from diningroom to patio, eating area in kitchen, three bedrooms, plus a small recreation room or bedroom in basement.
Ian Boorman 386-7521

OPEN HOUSE
THURS. AND FRI.
2:00-4:00
2141 NEWTON STREET
OAK BAY

Lower Lansdowne slope. Delightful white bungalow, hand split cedar shake roof. L-shaped living-dining, 3 B.R. Beautiful modern kitchen large garden with southern exposure. Realistically priced at $62,000.
MRS. MARILYN SECORD 386-7521 (anytime)

SUNNY SAANICH
OPEN HOUSE 2-4 P.M.
MON. THRU SAT.
7623 BLOSSOM PARK
(OFF EAST SAANICH ROAD—
OFF PROSSER STREET

Brand spanking new custom built 4 bedroom house. Imposing Medieval Entrance. Rock fireplace, beautiful w-w carpeting Large sundeck, Double Carport. Enjoy good old summertime in this Lovely home. Values like this sell fast. Exclusive Listing $68,000.00.
386-7521 Godfrey Walls 656-4891

7635 BLOSSOM PARK
CENTRAL SAANICH
$61,500

Almost completed 3 bedroom split level custom built home on new cul-de-sac in beautiful Central Saanich. Have the pleasure of choosing your own colour scheme and carpeting, exclusive listing For further details please contact.
386-7521 Godfrey Walls 656-4891

OAK BAY SOUTH
½ ACRE
BRICK FENCE
FOUR BEDROOMS
TWO BATHROOMS
BEAMED CEILINGS
RECREATION ROOM
ASKING $78,000 MLS
IAN BOORMAN 386-7521

UPLANDS TUDOR
$125,000

If you appreciate the charm of leaded windows, spacious entrance halls and open winding stairways, then here is a beauty. Four bedrooms — three bathrooms — den — modern kitchen. A charming home situated in the heart of the Uplands on a well-landscaped ½-acre lot. MLS.
IAN BOORMAN 386-7521

LANSDOWNE LOW RANCHER
$82,500

A long, low ranch style home situated in Oak Bay and offering 1,700 sq. ft. of spacious living. There are three bedrooms plus a den, extra large living room and dining room and dream kitchen. Although there is a full basement ready for easy development, this home has only two steps from the main floor to the garden and is perfect for the person desiring ground level living.
IAN BOORMAN 386-7521

NEW LISTING
$59,500 MLS
OAKLANDS

The owner is transferred and must sell his immaculate 9-year-old home located on a quiet Oak-treed street. This home offers — L-shaped dining room and living room with fireplace, three bedrooms, two bathrooms, professionally built recreation room. Pleasant garden with storage shed.
IAN BOORMAN 386-7521

SIMPSON-SEARS AREA
Newer spacious, well built (stucco plaster, hardwood floors) three bedroom residence. Beautiful view. L shaped dining room built in oven, high basement with extra finished room. A very cheerful family home. Owned bought and must sell quickly Very good value at $51,900.00.
386-7521 Mrs. O. Zachary 592-2265

QUICK POSESSION
Act quickly to secure this excellent 2 or 3 bedroom, basement home and large fenced lot on Saanich Road. Very clean, well Cared for and ideal layout for expansion to 4 bedrooms. See this ML with Ted Kay and make your offer.
386-7521 or 592-7362

GLEN LAKE
ONE ACRE
FOUR BEDROOMS

Vacant four year old home on .94 acre treed, steeply sloping property, in area of all new, well kept properties. Cathedral entrance, attractive stone fireplace, hardwood floors in main floor bedrooms, wall to wall through living and dining rooms. Space for rec. room in high basement. Compare this reasonable price of $53,900 and call for all details.
386-7521 ANNE DUGGAN 598-7811

1111 Government St.

BY BUILDER 1930 sq. ft. NEW HOME
Designed for people who know what a liveable house looks like and also the desire and money to be the owner of such an animal.
$82,000
OPEN TO OFFERS
(Sorry, no indoor swimming pool)
652-2431 Evenings Only

BY OWNER, FAIRFIELD, LOVELY 3-4 bedroom Colonial home, excellent condition, must be seen to appreciate, close to schools, hospitals, etc. Phone to view 382-8515.

BLOCK BROS
1800 Blanshard
3636 Shelbourne
1949 Sooke Road

OPEN HOUSES

SAT. 2-4 P.M. 1182 Craigflower
Immaculate no-step rancher, 1420 sq. ft. of living area with large games room and 1½ baths, features hot water heat, double lot in parklike setting and includes 4 appliances. ANNEMARIE BOLENDER 477-1841 or 477-8653.

5308 Westhome Rd. SAT. 2 to 4
Drive out to see this beautifully treed and secluded home sitting high on the rocks on .56 of an acre near the Observatory. Four or five bedrooms, extra large living room and dining room featuring brick heatilator fireplace. French doors to a private patio. Offers to $64,900.
477-1841 ERNA ELLSAY 477-5705

TAKE A DRIVE
out to Douglas View subdivision and see 4441 Tremblay. Open from 1:30 to 4:30 Saturday. New home sea view, foyer, living room, a cozy family room and much much more. $74,500.
477-1841 ROY EMMERSON 658-8386

2389 Barbara Place SAT. 1:30 to 4
Turn off Pat Bay Hwy at Butchart Gardens turnoff and Barbara Place is at the top of the hill. This fine 5 year old split-level home is set on .41 of an acre with over 30 fruit trees, garden area. Delightful views. Asking $67,500.
658-5794 BILL REMPLE 477-1841
RON KERFOOT 652-2394

SAT. 2-4 3956 LARCHWOOD
This home has a fully developed basement — a large rec room with fireplace, laundry room and a 2 pce bath. 3 bedrooms on main floors, large kitchen with eating area.
477-1841 CLIFTON MAK 384-5947

$39,900!! JUBILEE AREA
Open 2 to 4, 1748 EMERSON. Renovated throughout. 2 bedroom home. Very homey and in excellent condition. Work shop in basement.
JEAN DOBEREINER
479-4979 477-1841

OPEN HOUSE 1743 SAN JUAN
SAT. 2-4. Off Torquay, Gordon Head. 3 bdrm, 3 bthrm, less than 1 yr old and in immaculate condition. 2 fireplaces. Huge bright rumpus rm. with W-W and bar. Fully finished on both levels. Close to schools and university. Asking $67,900. MLS 11019.
386-3231 LOREA TUBB 477-6617

"FRESH ON THE MARKET"
970 McKenzie Ave. Excellent, 2 bdrm, large 100x100 lot with oodles of shrubs, fruit trees, flowers, clean! Owners leaving. $45,900.
3497 Lovat Ave. Delightful 3 bdrm home. Finished rec rm and sauna rm.! Ample room for gardeners. Quiet location. Owners have built. $49,900.
386-3231 DONN LEE 595-8703

WILLOWS $54,900
No step 3 bdrm bungalow in an area of new homes and well kept gardens. Close to facilities and an easy walk to the beach. Hurry for this choice area. 386-3231, D .B. TAYLOR

ONE LEVEL 3 BDRM.
Immaculate bungalow, 2 yrs. old and offers maximum convenience with minium effort. Home is shaded by large evergreens. Lot is fully landscaped and surrounded by good quality steel fence. Large bright kitchen with separate eating area. Good size utility rm at rear of home. $47,900. Located in Glen Lake area.
386-3231 BILL MOSHER 652-2868

OPEN HOUSE 1650 BURTON
SAT. 1-4. Immaculate 2 bdrm, bsmt home centrally located near Simpson-Sears. Large bright kitchen and a granite fireplace in the spacious L-room. Fenced yard. $38,500.
386-3231 BOB KERSHAW 385-1208

5956 W. Saanich Rd. SAT. 1-4:30 P.M.
2.8 Acres of truly magnificent land and a 1400 sq. ft., 3 bdrm home. Living Rm., Din. Rm. 34x16 with sliding doors onto sundeck. 140 ft. road frontage approx. 1 acre cleared. Ideal for horses, chickens, etc.
383-5425 JOHN ROBINSON 478-5561

115 CLIFF DRIVE SAT. 2-4:30 P.M.
OPEN FOR VIEWING, Albert Head sea and mountain views from this custom built one year old home. Features large treed lot, double garage, covered sundeck, family room with old brick fireplace, full basement. Over 1475 sq. ft. on main floor with 3 Bdrms, double plumbing, custom cabinets, large stone fireplace in living room. Full price $82,000. Follow signs from Metchosin to Duke. Bob Paul 478-5561, 478-2477.

2300 MILLSTREAM SAT. 1-4 P.M.
.70 of an acre of treed seclusion in a highly sought after area. 1165 sq. ft. with 3 BR plus loft, utility, huge kitchen and LR with floor to ceiling old brick fireplace. Owner has purchased so we hope to see you. $45,900. Mike Myers 478-5561, 478-6349.

WATERFRONT UPLANDS
THIS UNIQUE FAMILY HOME IS LOCATED ON ONE ACRE, EXCEPTIONALLY WELL LANDSCAPED WITH 130' WATERFRONT AND 30'x60' HEATED SWIMMING POOL, 4 BR'S., 3 BATHROOMS, SPACIOUS L.R., D.R., AND KITCHEN. MANY OTHER EXTRAS.

FOR APPOINTMENT TO VIEW
D. E. DICKSON 477-1683
R. T. BATEY 592-4607
Westerhom Estates Ltd.
(Division Norman Ross & Associates Ltd.)
440—1070 Douglas 382-6151

BRAND NEW Central Saanich
Two spacious executive homes located on a quiet Cul-de-sac near a park. The features include 3 bedrooms, carpet throughout, fireplace, ensuite plumbing, and many more. The high bright basements are ideally suited for future development. We have been instructed by the builder to sell these fine homes immediatey now that they are finished, so try your offer on the asking prices of $63,900 and $64,900. To view, call Tom Slemko 388-6651.
ANGLO-CANADIAN REALTY LTD.
817 Fort St.

$3,000 DOWN — SEAVIEW
Near new 2-bedroom, full basement home in Mill Bay. $39,900. 743-9159, evenings or weekends.

Bayshore
388-6424 1006- Fort St.

GONZALES FOUL BAY $49,900
—Excellent 4-bedroom family home
—Close to schools, bus and shops
—Full basement, huge kitchen
—Lots of windows, nice and bright
—Fully fenced yard, separate garage
—Good financing, willing vendors
—Early possession, vacant
—M.L. No 12002.

BARRY BOWES
388-6424 (Res. 383-1540)

DONCASTER AREA CHARACTER CHARM LOCATION ONLY $52,900 PRICED TO SELL QUICKLY
Featuring: Three bedrooms plus den. Quality thick shag carpeting in living and dining room. Professionally designed fireplace in living room. Olympic views from living and dining room. Senwood cupboards in kitchen. Well planned utility room for washer, dryer and storage. Separate garage (large). Large lot but easy to maintain. This is really a pleasure to be able to call it a home instead of just a house! Exclusive, courtesy to agents.
SYL SHUMKA
388-6424 (Res. 385-7373)

OPEN HOUSE 2:00 - 4:00 SATURDAY, MAY 24, 1975 582 CEDARCREST COLWOOD $55,900
Immaculate post and beam split level in an elevated location on one of the most appealing streets in Colwood. Tall cedars and attractive neighbour homes. Three bedrooms up, hardwood floors, shag carpeted living room and dining room with exposed cedar ceiling and open beams. Bright kitchen with eating area, large recreation room with separate bar room. M.L.S. 11765
MURRAY BLANNIN
388-6424 (Res. 598-2200)

OPEN HOUSE SATURDAY, 1:30 - 4:00 406 Burnside Rd. W.
$25,900
Buys a 3 bedroom, 2 bathroom townhouse ideal for family living. Modernized kitchen with double sink and built-in dishwasher. Washer, dryer, fridge and stove all included. Fenced in patio and use of large swimming pool and play area. New. M.L.S.
JUNE HOUGHTON
388-6424 (Res. 477-6185)

MILL BAY COUNTRY CHARM . . .
For you and your family. This unique 1-year-old home is situated on a large country style wooded lot, close to the sea. Three large bedrooms on main level plus dining room and bright galley kitchen. Brick fireplace in living room, with walk out to large sundeck. Full high sunny basement with rec. room. Lots of broadloom. M.L.S. 12112. Call now for more details.
JOHN M. HUNTER
388-6424 (Res. 598-6266)

OAK BAY! $57,400!! OPEN HOUSE SAT. 1-5 p.m.
—COME SEE FOR YOURSELF THE COMFORT, CONVENIENCE, AND CHARM OF THIS SPOTLESS CHARACTER HOME AT 1550 HAMPSHIRE — ONLY STEPS FROM "THE VILLAGE" AND NEAR EVERYTHING. 3 (OR 4) BDRMS., SEPARATE DR. (OR DEN), LARGE L.R., CONSERVATORY AND ATTRACTIVE REAR GARDEN! MLS.
—SEE YOU WED. OR THURS. 4-7 OR SAT. 1-5. 1550 HAMPSHIRE.
KELLY DICKSON, 477-1683
DICK BATEY, 592-4607
NORMAN ROSS & ASSOCIATES LTD. 382-6151, 440-1070 DOUGLAS ST.

rather REALTY LTD.
"Get SOLD on the SIGN"

OPEN HOUSE SATURDAY, 1:30 to 4 p.m. 10255 RESTHAVEN DRIVE
Brand NEW 3 B.R. Waterfront home for YOU. Many plus features, including ½ Acre lot. A pleasure to show. ML. 12118. Please call:
RUPERT K. GRANT 592-0245
GORD G. COWAN 384-0212

Open House — $46,000.00 668 Canterbury Fri.-Sat. 1:00-4:30
Very well priced 3-bedroom home in excellent condition. Large (82x134) lot with 2 garages and loads of off street parking. Over 1300 square feet of living accommodations. Features kitchen with eating area, separate dining room, Family room or fourth bedroom down. Priced to sell quickly as owner has moved. MLS. 11866. CHUMMY CRABBE, 388-5555 — 479-7998.
B.C. Land & Insurance Agency
530 Broughton St. 388-5555

OPEN HOUSE SAT. 1:30-4:30 4951 Thunderbird Pl.
(see our Display Ad)
On the high ridge overlooking Cordova Bay — some sea views. Large 3 bedrm., 3 bathrm. Rancher with fully developed basement.
JIM RANSON of Westgate Realty
388-9941 479-5910

GORDON HEAD SUPER EXECUTIVE
Four bedrooms, 2 full baths, plus master en-suite, rec. room, laundry room, den and guest room. Carport and workshop attached. Two fireplaces, wall to wall throughout, 2900 sq. ft. Hot water heat. Extras and built-ins. Available early July. View by appointment. No agents please. 477-6893 after 5:30 p.m.

REDUCED
By owner, Simpson Sears area, Immediate possession modern bungalow, Immaculate condition. 2 bedrooms. dining room, sundeck, garage and roughed in room in full basement. Close to transportation and schools. 595-1439.

PORTAGE INLET WATERFRONT
New waterfront homes, 2 bedrooms plus den, 1½ baths. Come to 1075, 1081, 1085 Trans Canada Highway.

DANE DEVELOPMENTS

CHOICE GORDON HEAD "OPEN HOUSE" EVERY NIGHT TUES.—FRI. 7:00-8:30 PRICES FROM $57,900
HERE IS WHERE YOU CAN SAVE MONEY BY BUYING ONE OF THESE QUALITY CONSTRUCTED HOMES DIRECT FROM BUILDER. WE HAVE SLASHED THE PRICES ON THESE HOMES TO SELL QUICKLY, DEFINITELY YOUR BEST VALUE IN GORDON HEAD!!

3 BEDROOMS, 1½BATHS, FIREPLACES, R.I. DOWN, PLUSH PILE CARPET THROUGHOUT, SUNDECK AND CARPORT, AND BUILT-IN DISHWASHERS TOO!

GO OUT SHELBOURNE TO KENMORE, RIGHT ON KENMORE TO TORQUAY, LEFT ON TORQUAY TO TREMBLAY, THEN RIGHT.

CALL CONNIE CHANDLER

DANE DEVELOPMENTS
592-2449 or 385-1721

FOR MORE Real Estate SEE DISPLAY Real Estate Advertisements Pages 8, 9, 10 and 11

BROWN BROS. on LANSHARD
385-8771 (ANYTIME)
'People Helping People'

OPEN TO VIEW 2175 Kendall North Oak Bay
Friday, May 23, 7 to 9 p.m.
Saturday, May 24, 1:30 to 4:30

This lovely executive Family Home is beautifully located amongst properties of similar appeal and quality. Main floor has spacious living room, separate guest size dining rm, large kitchen with many, many cupboards, three bdrms or 2 and a den with sliding doors on to sundeck, 1½ bathrms; lower level has 16'x24' Family room with bar and floor to ceiling fireplace, two additional bedrms, with oak floors large closets, 3-pc. bathrm, wonderful workshop, beautiful park-like backyard offering seclusion. Doug Lawson in attendance. Offered at $85,000.

ORCHARD GLENN
THE BEST IN ISLAND LIVING

Large lots (min. 84x100) on curved streets for the gardener. Close to 3 marinas for the fisherman, near two golf courses for the golfer and in the heart of orchard land for the country folk who just want away from it all.

The same quality, the same builder in a new neighbourhood.

Our Show Home will be open 3-9 weekdays — 1 - 4 Sat. and Sun.

Take the Pat Bay Highway north to Mt. Newton X Rd., turn left to East Saanich Road.
Call Anytime
Harry Atkey 598-1737
Bill McInnis 385-5347

Engineered Homes
19 Cadillac Avenue 385-6211

CEDARVIEW HOMES LTD. Colwood
2 new homes under construction. Choose your own colors and floor coverings! Large backyards, parklike setting. Front yards will be landscaped. Very reasonably priced.
Ph. 478-0113 or 478-6489 anytime.

CUSTOM-BUILT HOMES
Most reasonable guaranteed, free plans from stock. Kasapi Construction. 538 Dupplin Road. Phone 386-6191. Member Victoria H.U.D.A.C.

8½ PER CENT 'TIL 1995
And no Real Estate Commission too. Five-year-old Gordon Head Split level on large lot. Enjoy over 1,200 sq. ft., three bedrooms, fully developed basements, (potential revenue), 9 types of fruit trees, built-in dishwasher and many extras. $62,900. 477-5147.

FAIRFIELD BY OWNER
2 Blocks to sea, and Beacon Hill Park, lovely 2 - bedroom house, (3rd in full high basement) with drive in garage, wall-to-wall carpet, fireplace, $51,900. Low down payment. 595-1139.

HURRY — WHILE THEY'RE still available and before mortgage rates go sky high buy one of our neat homes in a beautiful subdivision, 2 and 3 bedrooms from $34,000 — $45,000. Call 758-1611, Nanaimo B.C.

ATTRACTIVE 3 OR 4 BEDROOM home, large sunny kitchen with patio, family room, and double garage, drapes included, financing can be arranged. $72,500. 477-1946.

COMFORTABLE 3-BEDROOM stucco home, just newly redecorated, 384-2795. 923 Hereward Rd., Vic. West area.

PRIVATE, HOUSE PLUS APproved lot, 3 bedrooms, developed basement, $66,000. Can be bought separately. 382-0718.

BLOCK BROS
1800 Blanshard
3636 Shelbourne
1949 Sooke Rd.

OPEN HOUSE OAK BAY
1657 YALE ST., FRI., 1:30-4:30. 5-yr.-old, split level, 3-bdrm., 3-bath home, located on a quiet nothrough street. Lot is landscaped and has mature fruit trees in the rear. Asking $57,750.
386-3231 D. R. NELSON 478-1847

BRAND NEW $44,900
Under construction still so select your materials and finishing. 2- or 3-bdrms. on a big lot, bordering trees and a creek, on a cul de sac. Excellent floor plan and exterior appearance. Nowhere can you find a better bargain.
383-1671 F. Craig 478-5561

OPEN HOUSE 3929 GLANFORD AVE. FRIDAY 1-4:30 P.M.
3-bdrm. home plus 1-bdrm. suite downstairs, all professionally finished. Only 6 months old. Terrific view from living room and sundeck. Ample blacktop parking. Enter from Ralph St. Large mtge. can be assumed. Ideal for two couples with family, to get together and build an equity.
John Robinson 383-5426 478-5561

WHY NOT TRY YOUR OFFER
Sound, 3-bedroom, fireplace, some W-W, 7'6 high basement, Corner lot, zoned R2, value increases week by week. Full price $42,900, for further information call:
477-1841 MR. R. BOURDIN 382-8858

ROLSTON HEIGHTS AREA
New listing in this popular area, cathedral entrance leads you to a large living room (13x21) featuring brick fireplace with panelled wall. Kitchen with huge dining area plus sundeck. 3 sunny bedrooms, with built-in desk. Downstairs — drive-in garage, also large recreation room. Private backyard. Large 1st mortgage assumable. Priced at $54,500.
477-1841 ERNA ELLSAY 477-5705

IF IT'S A MATTER
of good taste — Tiffin Heights was created with good taste in mind. Lovely new homes and this one has all the ingredients for comfort and convenience, from the master bedroom with its 3-pce. ensuite to the rec. room. $59,500.
477-1841 RON EMMERSON 658-8386

FAMILY HOME Mt. Douglas Area
Three-year-old, 4-bedroom home on a large lot. Big living room with fireplace, family kitchen, family room. 2 full bathrooms, large separate garage. Good financing. Asking $57,500.
BUZZ MAINPRIZE
477-1841 658-8268

ESQUIMALT Immaculate Beauty
Just three-years-old and in prime condition. Three bedrooms (master ensuite), large living room with fireplace, "L"-shaped dining room with sundeck off. Extra nice kitchen. Full basement with one of the nicest rec. rooms you'll see (fireplace of course). Three-piece bath. Room for more development. Nice.
BUZZ MAINPRIZE
477-1841 658-8268

FAMILY HOME IN LANGFORD
This 3-bedroom, full-basement home is immaculate. It has some basement development done and it's hard to find because the street isn't on the map yet but I can help you with directions and viewing, call:
477-1841 AL POTTAGE 479-2716
Courtesy to all realtors.

CADBORO BAY EXCLUSIVE
This imposing new residence situated on a beautifully treed and secluded .5 of an acre in the Telegraph Cove area features 3 bedrooms (a 4th roughed in), 3 bathrooms, living room, a formal dining room with large sundeck leading off. A study-come-family room with fireplace. All rooms have W-W. The kitchen is spacious, has breakfast area. There is a 23½x12'6 recreation room in a basement. Added attractions are — a marble stone fireplace and rosewood, maple, walnut and golden panelling. This unmatched property is offered at $115,000.
TED WALFORD
Residence 598-1420 Office 477-1841

ENJOY YOUR SUMMER
in the privacy of your own park-like yard. Lots of trees and shrubs. Patio just a step from the dining room of this immaculate 3-bedroom, no-basement home, large living room — fireplace — easy-care kitchen — beautiful carpeting — good storage areas. Try your offer or trade on asking price of $54,900.
592-1764 CLIFF BALL 477-1831

JUMBO SIZE
Near Hillside shops. Modern bungalow type, 4 bdrms., 2 full baths on main floor. Fully developed bsmt. with games rm. and bar plus 2-pce. bath. A clean well-cared for home. Illness forces sale. $59,900. Make an offer.
386-3231 JAY ROGERS 477-4569

OPEN HOUSE 2530 EPWORTH ST.
FRI., 2-7. Built 1941. Renovated 1975; 7 rooms total; level lot 50x120 on lane; close to all services.
386-3231 JACK THOMAS 385-2119

NEW ON MARKET
A 4-yr.-old beauty with 3 bdrms. and full bsmt. and only $47,900. Large beautifully-treed lot. Quiet area of newer homes yet close to town. High sunny location. Lovely white brick fireplace and W-W shag in living rm. Gleaming hardwood in bdrms. MLS. This is a buy!
386-3231 JUDY JOHNSON 477-1650

$33.900—3 BDRM
TOWNHOUSE IN A-1 CONDITION, HANDY LOCATION. PRIVATE PATIO.
GERRIT KLOOTWYK
386-3231 479-3313

PRIME 2 ACRES
Metchosin. 3-bedroom, split-level home bordering Whitty's Provincial Park, 5 minutes walking distance to beach, golf course and school. L-shaped living and dining room, finished with mahogany planking walls and used brick fireplace. Custom-built teak kitchen cabinets. Price $69,900. By owner. 478-4429.

WILLOWS DISTRICT — BY owner. Immaculate 3-bedroom home on extra large double lot. Perfect condition on quiet street. Near water, school and stores. $66,500. No agents. 592-2279 or 388-6481.

3536 HENDERSON, SUPERBLY constructed 4-bedroom home near University. Spacious and immaculate. Quality carpeting. Double garage. $83,900. Owner, 598-4347.

SOOKE
Large home on almost 1 acre, good repair, good location, seaview. Asking $42,800, phone 642-5655.

LOVELY ROCKLAND SEAVIEW. Classy, modern five bedroom! Pretty landscaping. 592-7678.

OLDER RENOVATED 5 BEDroom basement home, Marigold area, $52,900. 479-7064 (no agents).

Realtor Canada Trust
No. 9 - 1537 Hillside Ave. 595-5171

NEW HOUSE OPEN 1:30-4 P.M. WED. to SAT. 4313 Ramsey Place
Drive out Shelbourne, left on Elnido, left on Ramsay. New three bedroom, 1244 sq. ft. of well-planned living space. Uncluttered high basement with second fireplace in R.I. rec. room Master bedroom ensuite. Double carport to handle boat or trailer. Don't miss this one! $62,900. Call 595-5171.

OPEN 1:30-4 WED. to SAT. FIELDMONT AVE.
In Gordon Head. Turn right off Shelbourne, last turn by Mt. Douglas Park. All new homes over 1200 sq. ft., 3 bedrooms, ensuite plumbing. Well planned basement. You will enjoy the location as it is just a short walk to the beach. $60,900. Phone 595-5171.

OPEN 2 - 4 SAT. 3309 BATIK PL. Triangle Mountain $53,900
Come out where the air is pure and the traffic slow and easy! Take over this exceptionally well-maintained three-year-old home and live in well-planned comfort. Three bedrooms up and an extra bedroom or den down, glass doors off dining room to sundeck, efficient kitchen with snack area, quality wall-to-wall carpeting, fully fenced back yard. Owners' transferred so you get all this plus low taxes just 15 minutes from Victoria.
TERRY SMOLLETT
595-5171 656-5882

2 YEARS $45,200
Exceptionally clean 2-bedroom, no-basement bungalow with spacious living room and separate dining room. This home is perfect for the retired or the starter. Easy financing can be arranged. To view call BRIAN MARTIN at 595-5171.

COLWOOD POST and BEAM
Arbutus and fir trees frame this lovely 1214 sq. ft. rancher. The beams and old brick to the fir.-to-ceiling fireplace are a feature of the living rm., dining rm. and kit. (the fabulous 400 stove and yellow cedar cupboards would inspire a gourmet). Sliding doors to patio and secluded garden. 13x7 utility has ample room for washer, dryer and freezer. This home is a pleasure to show. For apt. to view call JOAN HUCKERBY, 592-7922 or SHIRLEY SWIFT, 652-3836.

FAMILY HOME MAPLEWOOD AREA
3 bedrooms on the main, in line dining room living room with unique Swedish fireplace, good sized step saving laundry area off the kitchen. Basement contains drive-in garage, rec. room and ½ bathroom. Good value at $56,500!
595-5171 DOUG POSKITT 656-4236

OWNER BUILT $53,900 4 YEARS OLD 4/10 ACRE!
4 level split, 1800 sq. ft. finished! Beautiful treed, secluded lot. This one must be seen. Your trade considered. BRIAN MARTIN, 595-5171.

BRAND NEW $48,900
3 Bdrm., full bsmt. in Sidney, 1 block from shops. Excellent contractor, workmanship guaranteed. Your trade considered. BRIAN MARTIN, 595-5171.

Architect Designed Treed Setting $69,900
Brand new and unique is the word! Tremendous plan, 2 sundecks, a must see home! Near Gorge Vale Golf Club. Your trades considered. BRIAN MARTIN, 595-5171.

500' Riverfrontage .39 Ac. Metchosin
Ultra modern architect designed home providing the ultimate retirement situation. Screened from the road offering complete seclusion. Overlooking trout and duck pools. this home has been designed to blend with and take advantage of its unique surroundings. Open plan living room with F.P., dining area and kitchen overlook stepped patios and tranquil waters through a wall of windows. Two bedrooms with decks and secluded views, 4-pce. bathroom, large drive-in garage and work area. The best of everything — numerous features can only be explained on viewing—pictures available! Asking $67,500.
595-5171 JOHN CABELDU 592-2568

WHITTOME'S
706 FORT ST. 388-4271

OPEN HOUSE 4330 CEDAR HILL RD. SAT. 1:30 - 4:30
Terrific 4-bdrm., 4-yr.-old home near Mt. Doug. Luxurious W-W throughout. Lovely living-dining rm., feature wall, F.P. Well designed family kitchen, den, 4-pce. and two 2-pce. baths. Over 1600 sq. ft. living area. Don't miss this immaculate home, it's a good buy. $59,500. RUTH LUKAITIS, 477-5306 or 388-4271 anytime.

J. H. WHITTOME and CO. LTD.

COLWOOD LAKE
Close to Golf Course, business district and elementary school. 8 years old on large lot, 3 bedrooms, ensuite with shower. Basement has storage room, laundry room, den and activity room. Finished sundeck over double carport. Asking $63,900 with $10,000 down, balance by agreement for sale, interest rate to be negotiated. Evenings only call 652-3202 or 652-5528.

NORTH SAANICH
Direct from builder, 1-year-old, 3 bedroom quality home. Rural living on quiet road, ½ acre, full basement, landscaped, double carport. Partially furnished. Asking $74,000. No agents please. Phone 656-4358.

OPEN HOUSE SATURDAY AND Sunday 10 a.m.-4 p.m. Come and talk to the builders, just follow West Saanich past the Airport, turn right on Munroe and right again on Tsaykum. You'll find us there overlooking beautiful Patricia Bay. 652-1504.

LANSDOWNE SLOPE
Beautifully landscaped large lot, flowers, fruit trees, Olympic view, 4 bedroom home, $67,900. By owner. 592-4800.

G. F. CHAMPION REAL ESTATE
813 Fort St., 388-4477
For Appraisal and Consultation

RITHET'S
for Real Estate Insurance Appraisals
714 FORT
382-4251

OPEN HOUSE 4145 DOUGLAS (CORNER OF LILY AVE.) SAT. 2-4 P.M.
Immediate possession on this lovely four-bedroom home. Living room has brick fireplace and w.w. carpet. Large kitchen with plenty of cupboards. Extra bedroom or den plus recreation room and ½ bath in high basement. Asking $53,250. For more information and prior viewing please call:
O. DOUGLAS or E. WILKINSON
382-4251 anytime

This Could Be Your Land!!
New Exclusive
Future Potential — Three Parcels Road Access

Happy living starts in this tranquil unique estate that the family will love. Suburban living yet only 10 minutes from downtown, easily accessible to shopping, schools and transportation. The home — sturdy, stable and durable — is well set back from the road. Comfortable living room with fireplace overlooks the lovely garden. Four bedrooms (or 3 and dining room) are grouped around a central hall for efficient design. Attractive kitchen, large enough for family dining — 4 pce. bathroom — laundry and loads of storage cupboards in basement — small greenhouse — double carpot — 12 beautiful fruit-bearing trees — loads of lilac — roses — many extras. This all adds up to "Something Special for Sale" — excellent investment! at $89,900 — occupancy approx. late July. To view by appointment only — Please call:
BETTY SHEA
592-9213

Spacious Seclusion Planned for Privacy
Suburban living, yet only 10 minutes from downtown. Natural cedar shakes complete the cozy atmosphere of this cordial home. Big studio living room with floor-to-ceiling rock fireplace. Warm dining room spells hospitality. Restful den with fireplace for pleasant evenings at home. This home has approx. 2000 sq. ft. on the main floor with almost a fully developed basement. Vendor will carry large 1st mortgage at current interest rate. Priced at $119,500. Excellent workmanship went into the construction of this home. MLS 11738. To view please call:
R. JOHNSON or W. MICHAELS
382-4251 anytime

SIMPSONS-SEARS
Three bedroom Cedar Village Townhouse offering excellent living accommodation. For those who enjoy golfing, fishing and the luxuries of life, then this is for you! Approx. 1500 sq. ft. and priced at $45,000. A good investment on today's market. Exclusive. Please call:
O. DOUGLAS or E. WILKINSON
382-4251 anytime

SIDNEY 2197 AMHERST
Nearly new four-bedroom home in excellent location and spotless condition. Large L-shaped living room with fireplace and dining room. Full cabinet kitchen with eating area. 1½ baths. Attached carport. Garden area ready for planting. Asking $48,900. For more information and to view please call:
E. WILKINSON or O. DOUGLAS
382-4251 anytime

GARDNER REALTY Ltd
385--7721

OPEN HOUSE SAT., 1:30-4:30 2115 Central South Oak Bay
Situated on a beautiful 60x180 landscaped lot with fruit trees and room for vegetable gardening. Located in a good residential area only one block from the sea. Has large living room with fireplace, sep. dining room, family size kitchen, 4 pce. bathroom, 2 bedrooms on the main floor, and two more large bedrooms upstairs. Full high and bright basement has development possibilities. A new Exclusive asking $69,000. For viewing appointments call:
OFFICE: 385-7721
BRIAN COUTTS: 598-2405
BILL WEISS: 598-8443

OAK BAY DOLL HOUSE
Nestled below Gonzales Hill with seaview of Shoal Bay and beach access across the street, this 2 bedroom, 2 bathroom home has living room with fireplace, large dining room, large kitchen, and full basement with extra bedroom and lots of room for hobby enthusiasts. Pick your own fruit from your fully fenced and secluded backyard. Enjoy the views of Gonzales Hill from the spacious sundeck. This inflation fighter won't last at $47,500.00.
385-7721 DALE BRIGGS 592-3978

4 or 5 BEDROOMS
This is a solid full basement family home in excellent condition throughout. Located on a quiet street in the Cook-Pandora area. Would suit a large family with in-laws or for rentals. Must be sold. All reasonable offers considered. Asking $44,500.
385-7721 BILL WEISS 598-8443

Gordon Head 3 Bedrooms Plus $57,500
New Listing—MLS
—75'x125' lot
—W-W carpet throughout
—3 bedrooms on main
—Fourth and rumpus room in basement
—Clean and well located
—15 yrs. young

Owners transferred and must be sold! Can show anytime.
385-7721 CLIFF SALMOND 477-3626

8.9 ACRES
Pascoe Road, Sooke, B.C. Secluded, 2 bedroom nearly completed home. Seclusion galore. 800' of stream frontage. Trades considered. Asking $68,900. Bob Garside, Canada Trust, 595-5171.

250 HOUSES FOR SALE

JACK MEARS
OAK BAY REALTY LTD.

"The Professional People"

Coast to Coast
Real Estate Service

2194 OAK BAY 598-3321
3618 SHELBOURNE 598-3344

OPEN HOUSE
240 KING GEORGE TERRACE
SATURDAY 1:30-4:00 P.M.
Oak Bay — Waterview. Lovely home for family or retireds. Easy care lot with lots of parking at rear. 3 bedrooms, 2 full baths on main floor. 3 fireplaces, built-ins in kitchen which adjoins family room for every day eating. Come and have a look. Asking price is $105,000 and is in an excellent area for everything.

NORTH SAANICH
COUNTRY LIVING OVERLOOKING WATER
A half acre with a well planned 4 bedroom home, plus 3 bathrooms. Very comfortable living room — fireplace dining room and kitchen with ample cupboard space, plus dishwasher. Basement has den and extra bedroom or large rec room. All well carpeted. This home is only 2 years old and grounds are beautifully landscaped. Good existing mortgage at 9¾% and early possession. Please phone HAROLD WHILEY 592-2798 or BILL MOHR 598-6716 Office: 598-3321.

COUNTRY ATMOSPHERE—
CLOSE TO MARINA
An immaculate split level home with 3 bedrooms, 4 pce. bath and 2 pce. ensuite. Very comfortable living room and fireplace and separate dining room. Kitchen has eating area and would certainly please the lady of the home. Basement has rec. room, utility, work shop, extra room for bedroom and roughed in for bathroom. Existing mortgage can be assumed at 9¾%. Close to bus and schools. Owner anxious to sell so present your offer. Please phone HAROLD WHILEY 592-2798 or BILL MOHR 598-6716 Office: 598-3321.

1711 STANLEY STREET—$52,900
Beautifully renovated older home. 3 plus 2 bedrooms large entrance hall, wall to wall carpeted living room. Parquet flooring in large dining room with fireplace. Large kitchen with new cabinets, all this plus a 2 pce. bath on the main floor. Upstairs there are 3 large bedrooms plus full bath and plenty of closet space. In the basement which is above ground, there are two rooms and room for more. Plenty of room for parking and a lovely yard all fenced in. Can you ask for more? For information please call: BILL MOHR 598-6716 or HAROLD WHILEY 592-2798 Office: 598-3321.

$39,900 — DALLAS DUCK POND
Quiet 2 bedroom suite in Tighna Mara. Sauna, swirlpool and sundeck overlooking the ocean. Vacant. Viewing by appointment with LYNETTE DELAHUNT 598-3321, FRED MORGAN 598-3321.

OAKLANDS AREA—$44,900
Surrounded by trees, on top of the hill is this two storey home in well maintained condition. Main floor features excellent kitchen, with breakfast nook, delightful dining room. Upper floor, three large bedrooms and 4-piece bathroom. Basement additonal bedroom, laundry, ample storage and workshop. New wiring and copper plumbing. MLS No. 12272. Call: JOHN JENKINS at 598-3344 or 598-5767.

BLENKINSOP AREA
Three bedroom home on a large lot. Fieldstone fireplace in living room, rec room down. Immediate possession. Priced at $55,900. Call: KRIS GUDJONSSON at 598-3344 or 595-3022.

FERNWOOD AREA
Well maintained and tastefully decorated older home. Located in this convenient area on a nicely landscaped corner lot. Features two large bedrooms. Living room and dining room with fireplace and wall to wall carpet. Through hall to convenient cabinet kitchen with eating area. Room for future development. Price: $45,000. To view anytime: EDNA RAYMOND at 598-3344 or 477-8932.

RUSTIC CHARM
AT
THETIS HGTS.

This unique home of cedar siding and a shake roof on a hillside with magnificent panoramic views, has been drastically reduced in price and must be sold due to owners health reasons. Accommodatin provides L-DR with floor to ceiling rock FP. Bright kitchen with B-I dishwasher. 3 BR or 2 and a den. 1½ bathrooms, utility room and w-w carpeting throughout, professionally landscaped offering privacy. Double carport. By all means drive to 618 PHELPS AVE. and admire this unusual 1-yr.-old home now only $54,500. MLS 11642. Then call for a view of the interior.
384-8124 MR. GREEN 385-0795
PEMBERTON, HOLMES LTD.
1000 Government Street

OAK BAY
TOWNHOUSE
$39,900

Two bedrooms, L.R. with fireplace, w-w carpet etc. Small bsmt. too! Situated just off Oak Bay Ave., 1 block from all shopping facilities. Don't hesitate on this one! Your trade considered. Bob Garside, Canada Trust, 595-5171.

ARDMORE

½ Acre overlooking golf course, split level, three bedrooms with double carport and patio, built in China cabinet, thermo windows throughout, many extras. Peace and quite country living. Buy direct from builder $73,900. To view Phone Mike — 656-4066 or Vic — 656-4003.

1020 BANK
(OFF OAK BAY)
$46,900
BOB GARSIDE,
CANADA TRUST,
595-5171.

GORDON HEAD WATERFRONT
Superb ¼ acre, high waterfront lot with many fruit and nut trees. End of quiet street. Older 4 bedroom plus den home with lots of character. Magnificent views of Harrow Strait and the Gulf Islands. Ideal for family. Price $89,000. Private listing. To view 477-5078.

$45,500. PRIVATE. NEWLY RENovated, Glen Lake Area Home; 3 bedroooms, utility room, dining area, adjoining modern open kitchen with built-in range. Cosy living room with unique brick fireplace. Wall-to-wall throughout. Full basement. All situated on large lot. (½ acre.) Drive by 967 Isabel Ave. Call 478-1051 or 478-6268.

BY OWNER — SOOKE. 5-ROOM no basement house, redecorated, 30x20 garage-workshop, quiet, convenient location Asking $37,000. 642-5953.

NEAR UVIC, 3 BEDROOM CAthedral entrance home, full basement rental suite, w-w carpets, 1½ baths, vanity, and modern decor, 9 fruit trees, $49,900. 477-9837.

EXCELLENT VALUE IN A 2-bedroom basement home that has been fully remodelled. $37,900, low down payment will handle, 658-1061.

NEAR COMPLETION. CHOOSE your own colors etc. Desirable city ocation. $65,000. For particulars 384-6418.
TOD-HACKETT
CONSTRUCTION LTD.
Days 384-1101 Nights 477-5554

250 HOUSES FOR SALE

D F H

D. F. HANLEY AGENCIES LTD.
3293 DOUGLAS ST
385-7761

OPEN HOUSE
SAT. 1:30 - 4
2416 Sarah Place

Out Sooke Rd. to Aldeane; straight ahead to Marlene; left on Charlette and finally right on SARAH PLACE. This 15-month home is located in an area of quality development on a good-size lot. All laid to lawn for easy care, completely surrounded by ranch-style fencing. It has 3 bedrms., large living rm. with feature wall fireplace, dining rm. and kitchen with lots of cabinets, wrap-around sundeck and full bsmt. with roughed-in 3-pce. to develop to your own taste. The W-W carpet is just 6 weeks old and MOST important of all, there is an assumable mortgage of $32,000 at 10¼%. Immediate possession. Full price, $55,900.
LESLIE BOHER
385-7761 24 hrs. 598-1665 res.

OPEN HOUSE
OPEN HOUSE
982 DARWIN RD.
SAT. 1 - 4:30

Newly renovated and ready for immediate occupancy. Spacious and bright 4-bedrm., full-bsmt. home with total of 1800 sq. ft. of finished area. This large home is waiting for you on a 50x141 lot on a quiet street, but close to all conveniences.
CLIFF HALAYKO
385-7761 24 hrs. 382-5505 Res.

OPEN HOUSE
SAT. 1-4:30
2503
Meadowland Dr.

5 miles past Elk Lake; left on Tanner; up the hill; left on Rudolph; then left on Meadowland. 3 bedrms. living rm with fireplace, "L" dining rm opens onto sundeck and full bsmt. Very large, immaculately landscaped lot. Country setting with valley and sea view. For prior viewing call me now! Asking $62,900. MLS.
BILL CARNEGIE
385-7761 24 hrs. 652-3627 Res.

SEAVIEWS
10 Mile Point
Cadboro Bay

Fantastic seaviews from living rm., kitchen and backyard. L.R. has corner fireplace and W-W. Bright spacious kitchen with family-size eating area. 2 full-size bedrms. adjacent to 4-pce. vanity. Full high bsmt. with 3rd bedrm., laundry facilities; deep drive-in garage and workshop. Beautifully landscaped easy-care lot. 100' to beach. MLS. $69,900.
SCOTT KENDREW
385-7761 24 hrs. 598-5341 Res.

SPARKLING
$39,900
VICTORIA

This 2-bedrm. home has a full bsmt. Living rm. has W-W carpet. Sliding glass door from dining rm. to sundeck, 14x12. Roof and hot water tank one year old. Good possible financing. MLS.
SCOTT KENDREW
385-7761. 24 hrs. 598-5341 Res.

NOW
OR
NEVER
Last Opportunity
$89,525
Spectacular
SEAVIEWS

See for yourself the uncomparable quality in this luxury 3-bedrm. ranch-style home. Sunken living rm.; formal dining rm., ensuite master bedrm. Kitchen has solid oak cabinets and eating area with breathtaking views. Full high bsmt. has finished laundry rm., 3-pce. bath and 36' rec. rm. with 2nd fireplace. Sundeck and patio area overlooking the bay. All this and much more on a large secluded lot on quiet cul-de-sac. MLS.
SCOTT KENDREW
385-7761 24 hrs. 598-5341 Res.

2 Brand New
HOMES
SPANISH
and
TUDOR
STYLES
$58,900 ea.

Choose your own colours of paint and carpets. Now is the time to put a little of yourself in your new home. Each home comprises 1100 sq. ft. of living space offering living rm. with feature fireplace, spacious dining rm., family-sized kitchens, 3 generous bedrooms and 4-pce. baths. High bsmts. have large rec. room areas. Easy-care lots have extensive rock walls and lovely view in a convenient location near all services and just minutes from town. Act now and don't be sorry tomorrow.
CLIFF HALAYKO
385-7761 24 hrs. 382-5505 Res.

FOUL BAY
3 BDRMS.
$71,950

This is a one year old, 1420 sq. ft., full bsmt, 3-bedroom home on a 50x135 ft. lot just one block to the sea with view. The home has large L.R. and D.R. and kitchen with eating area. The master bedrm is 12.5x13.5 with a large walk-in closet plus a 2-pce ensuite. Downstairs features R.I. area for den with F.P. and a party room with R.I. bath. Extra features include a built-in vacuum system, dishwasher and garburator and pre-wired for an intercom. This is an excellent area and an excellent home. Call now for prior viewing.
RANDY SMALL
385-7761 24 hrs. 477-9694 Res.

250 HOUSES FOR SALE

D F H

D. F. HANLEY AGENCIES LTD.
3293 DOUGLAS ST.
385-7761

HOME PLUS
LARGE SHOP

4 bedrooms, living rm with fireplace, separate dining rm and main floor utilities. Full bsmt PLUS 1200 sq. ft. heated workshop with all the extras you'll ever need! Situated in the Interurban area on over .75 of an acre with future subdivision possibilities. $79,900. MLS. For complete details, call
BILL CARNEGIE
385-7761 24 hrs. 652-3627 Res.

Price Reduction
BRAND NEW
2.1 Acre Lot

3 bedrm, full bsmt home with drive under enclosed garage. Living room is 14x15 (sunken) with slate fireplace; dining room 11.4x9.6; kitchen 12.2x11.4 with an eating area. Master bedroom is ensuite. Rec room in bsmt. Located on Sooke Road between Maplewood Poultry and Loledo. Ready to move in immediately. Price reduced to $53,900. MLS 11808. Lot size averages 155' frontage by 600 depth. This is a real good buy and a must see on today's market.
BILL WESTCOTT
385-7761 24 hrs. 477-5402 Res.

Just Listed

982 Darwin Road. Priced at $56,900. Huge formal living room with fireplace and quality hardwood flooring. Good formal sized dining room. Separate family rm. with eating area off the modern kitchen. 4-pce. bath, 2 large bdrms. on the main floor and 2 large bdrms. up. Full bsmt. Lot size 50x141 backing onto a play park. Close to all levels of schooling. This fine home has just been completely renovated and redecorated. Ready to move in to immediately. New MLS.
BILL WESTCOTT
385-7761 24 Hrs. 477-5402 Res.

EYE POPPER
.25 Acre—3 Bdrms.

This will please you! Well maintained and tastefully decorated. Large level lot screened with pine trees to afford maximum road privacy yet close to shopping and schools. 1176 sq. ft. Large rooms: kitchen has eating area and a wall full of cabinets; living room with fireplace; large sized bedrooms; non-bsmt. Yard has an excellent garden area, 8 fruit trees, chain link fencing, two car garage with workshop area. 3421 Luxton Road. MLS 11844. Priced at $47,900.
BILL WESTCOTT
385-7761 24 Hrs. 477-5402

DRL

DOUGLAS REALTY LTD.
385-8784

SUMMER'S HERE
you want to get away — well do it — to Kemp Lake, one of the cleanest, quietest lakes within easy commuting distance of Victoria (fishing good). Call for details on this lakefront retreat offered at $27,900. MLS 11964.
RICK KALLSTROM 385-8784
or 384-8075 page 322

STOP HERE
Thought you couldn't find a duplex with good revenue potential? Well you have! Large 3 bdrm. suite presently tenanted plus 2 bdrm. owners suite located in an excellent rental area of Esquimalt. Will cover itself with modest down payment on the asking price of $48,900. New ML 12220.
RICK KALLSTROM 385-8784
or 384-8075 page 322

ESTATE SALE
GET AWAY
FROM IT ALL
LIVE CHEAPER
IN THE COUNTRY
$39,900

½ acre at Cobble Hill, just past Mill Bay and only minutes from Victoria. Immaculate double wide mobile home, attached carport and back porch, plus tool shed. Lovely spacious 2 or 3-bedroom plan. 4 quality appliances included. Grow your own vegetables or relax on the green lawn, with taxes of approx. $35 per year, and Government water for $5 per year. How economical can one live? Perfect retirement or family living. For more information call JACKIE WALDRON 477-9636. MLS 12254.

NEW
At the Oak Bay border. Spanish influence, still under construction, 3 bedrooms, old brick fireplace in living room. Separate dining room. Full bsm't. Electric heat. $82,900. DONNA VALIKOSKI 385-8784.

$45,900
4 bedrooms. Immaculate and nicely decorated, full bsmt home. Updated wiring and heating — 2 fireplaces. Ideal for the family needing schools and shops nearby. Good value here. Vendor transferred. DONNA VALIKOSKI 385-8784. MLS.

TOWNHOUSE
Tastefully decorated and carpeted throughout. 3 lovely bdrms upstairs, living room with glass doors to private patio. Dining room and modern kitchen. Swimming pool. No heating bills to pay. An excellent home for $34,900. Call to view. DONNA VALIKOSKI, 385-8784. MLS.

MUST SELL
—Owner moving to mainland.
—Present any reasonable offer.
—Price $34,900, taxes $1 net.
—Excellent condition. Move right in.
—Special features for handyman.
TOM EVANS
385-8784 or 652-2620

MANN
T. L. Mann and
Associates Ltd.

SPRING SPECIAL
Ensure yourself a large mortgage at low interest rate by offering now for December first possession. Price of $48,900 reflects Shelbourne Street location and you will be secluded behind high hedge and trees on large lot, barely aware of traffic. Modernized older character 3-bdrm. home with full basement.
Stan Pelland
Bus. 598-5144 Res. 598-5427

OAK BAY
$39,500
A little home for a little family. Approx. 800 sq. ft. with living room and FP, 2 Bdrms, roomy kitchen, 3-Pce. bath. Full cement Bsmt—enter from outside. Newish Duroid roof, gutters, wiring, copper plumbing and oil furnace. Stucco exterior. Lot 50x139. Low taxes, easy to finance. Drive by 2034 Carrick St. and call:
Ken Mann
Bus. 598-5144 Res. 592-7443

PRIVATE SALE BY OWNER, 5.02 acres partially cleared land, plus well built 4 bedrooms, 2 bathrooms, large sunken living room, stone fireplace, dining room, country size kitchen, sundeck, partially finished basement, wall-to-wall carpeting, hot water heating, drapes, appliances. With implements. $96,000. 652-2892.

250 HOUSES FOR SALE

IPR
Island Pacific
Realty Ltd.
3200 QUADRA 388-6231

OPEN HOUSE
SAT. 2-5 P.M.
AND DAILY AFTER
UNTIL SOLD
BREATHTAKING
VIEW

298 BEAUMONT

Duplex, plus cottage $85,000 on two lots, beautifully landscaped. All units in excellent condition. This property is one of a kind, cannot be described, you must see it to believe. Call now: CONNIE WEYLER or SUE WARKE 388-6231.

3 BDRMS.
1200 SQ. FT.
$34,900
On two levels with luxurious carpet throughout. 2 baths, dining room and fully applianced. Excellent location and financing. G. NICHOLLS or G. FINNIGAN 388-6231, 598-7689 or 479-1040.

JAMES BAY
$36,900
A very solid, older character home. Offers 3 bdrms, fireplace and a full basement. Easy-care lot. MLS. Drive by 128 Rendall then call: GLENN NICHOLLS or GERRY FINNIGAN 388-6231 or 598-7689, 479-1040.

577 McKENZIE
(Off Carey)
$47,900
Nearly ½ acre of property. 3 or 4-bdrm, modern home on quiet cul-de-sac, garage, fireplace, and full basement. MLS. Call: GLENN NICHOLLS 388-6231 or 598-7689 or 479-1040.

BREATHTAKING
VIEW
Duplex, plus cottage, $85,000 on two lots, beautifully landscaped. All units in excellent condition. This property is one of a kind, cannot be described, you must see it to believe, call now: CONNIE WEYLER or SUE WARKE 388-6231.

SHAWNIGAN LAKE
ROAD
Comfortable older 3-bedroom home in Mill Bay area on 2 acres of secluded property with pasture. $49,500. Mrs. McKeage 388-6231 or 479-5868.

SIMPSONS-SEARS
CHARACTER
HOME IN
IMAKULET
CONDISHUN
A STEAL AT
$38,900
This 2 BR full basement home is gorgeous and must be sold this weekend. W-W in a beauty of a living room with big granity F.P. big kitchen and bedrooms all on a real nice lot on a quiet street. Quickly call: SHANE BEFURT, 477-9730 or 388-6231 before its gone.

VIC WEST
Remodelled 3-bedroom home, close to schools with large lot, plumbed for washer and dryer. Asking only $39,000. Must be seen inside to be appreciated. Call: LARRY QUAGLIOTTI, 388-6231, 479-6600.

3-BEDROOM
BUNGALOW
$41,500
Delightful living room, large, well-designed kitchen and 4-pce. bathroom. Sundeck, lovely large lot with fruit trees and berry bushes. A well kept home, a pleasure to show, call us now: SUE WARKE OR CONNIE WEYLER, 388-6231.

SAANICH PENN.
HOME ON 2 ACRES
High view property of usable land with older 1100 sq. ft. home in need of work. Solid cement foundation, wiring and plumbing updated. Separate barn. Property is surrounded by municipal parkland with wildlife in abundance. New MLS. Offered at $63,900. To view call: CHRIS GREIG 388-6231 or 479-7995.

UNDER $40,000???
1—$33,900. Small but solid 2-bdrm. home, living room has fireplace, good sized lot.
2—$39,900. 2 or 3 bedroom, full basement home close to Simpsons-Sears. Immaculate.
Both MLS. For more info anytime on these homes, quickly call: TOM RAIG, 388-6231 or 385-1606.

SPRING SPECIAL
One owner older home immaculate inside and out. living room with fireplace, 2 spacious bedrooms, full basement on level fenced lot. Offered at $44,900. For address or other info quickly call: TOM RAIG, 388-6231 or 385-1606.

GORDON HEAD
Only two yrs. old, split level with nearly 2,000 sq. ft. finished area Four or five bedrooms, three bathrooms, recreation room, double carport. Situated in cul-de-sac of similar prestige homes. Absolutely spotless clean both inside and outside. See this one quickly. Asking $75,900. quickly call: BEN GREIG 388-6231 or 598-3105.

SOOKE
3 Bedroom bungalow with full basement on a lovely quiet ½ acre of usable land. Good size LR and DR, 12'x30' recreation room, shake roof and some Sea View. this home is less than 3 yrs old and is in perfect shape throughout. The asking price is only $48,500. and there is good 8½% financing for $18,000. New Listing Quickly call: BEN GREIG 598-3105 or 388-6231.

SOOKE
4 or 5 bdrm approx. 7 yrs. old. Split level double garage and workshop on a usable 1¼ acre with excellent soil. Loads of parking. New listing and the asking price is only $64,900. CALL BEN GREIG, 388-6231 or 598-3105.

WALK TO
WOODWARDS
3-bedroom, full-basement home, large living room with fireplace, redecorated, roof and exterior 3 years old. Price for quick sale at $37,900. MLS. BOB KOHLRUSS, 388-6231 or 598-7689.

QUEENSWOOD
EXCLUSIVE
GARDNER'S
DELIGHT
2-bedroom cedar rancher on ½ acre lot. Must be seen to be appreciated. This home is looking for someone to give it some tender loving care. Delightful living room with huge fireplace and picture windows. Dining room is inline, with built ins. Huge utility room with all amenities. All sorts of surprises in store for you. This is priced at only $64,500 as it needs a new owner. Adjoining ½ acre parcel can be acquired if desired for $30,000.
For further information call:
SUE WARKE or CONNIE WEYLER
479-7725 388-6231 592-1961

MARIGOLD AREA
22 years old and absolutely spotless, 66x132 lot. Good size LR with fireplace. 14½x10 ft. modern kitchen with eating area. Loads of cupboards and double S.S. sink. Double windows throughout. 10x18 greenhouse with heat and water. Extra trailer pad and attached carport. 22x14 sunroom. This is quality all the way through. Asking $49,900. See it today with IRENE DALZIEL 388-6231 or 477-6380.

250 HOUSES FOR SALE

IPR
Island Pacific
Realty Ltd.
3200 QUADRA 388-6231

5 BDRMS.
$39,500
A handyman special yes! But in the heart of town. 45x135 lot which fronts on two streets. R3 apartment zoned for the investment minded purchaser. New MLS. Call: GLENN NICHOLLS 388-6231 or 598-7689.

3-BEDROOM
RANCHER
Lovely 5½-year-old ranch style bungalow. Living room with fireplace, large kitchen with eating area. Sliding doors onto patio. Fully landscaped, shake roof, all plastered interior, priced to sell quickly at $47,900. FREDDY STARKE, 388-6231 or 479-3866,

Colwood Sacrifice
4 Bdrms. $59,950
Great value here — possibly a steal. Over 1,600 sq. ft. of developed living area. 90 x 200 lot with a nice stand of cedar. Full basement, dining room, sundeck and en-suite plumbing are just some of the many extras. MLS. Call now GLENN NICHOLLS or GERRY FINNIGAN 388-6231 or 598-7689 or 479-1040.

518 Sumas St.
Immediate possession. 3 bedrooms, full basement, stucco bungalow. Large living and dining room inline, fireplace. Asking $37,900. Try your offer. Quickly call IRENE DALZIEL 388-6231 or 477-6380.

WHITTOME'S

4520 West Saanich Road
Royal Oak Branch
479-1667

EXCELLENT
Opportunity for the buyer who wants value for his money. This lovely home situated in Gordon Head with its perfectly groomed yard — is also able to boast a beautifully finished and cared for interior. 3 BR's on main level — 2 BR's and den down — large rec. room has FP. 3 baths — 2 up — 1 down. A must for the serious buyer to inspect. Priced at $63,900. Lillian Hendy, 479-1667

ONLY
$25,900 for this 2 BR house situated in James Bay. Could be a dandy fixer-upper for handyman. The price is certainly right, so don't hesitate. To view call:
Lillian Hendy 479-1667

IMMEDIATE
POSSESSION,
SECLUSION
$49,900
Delightful, spacious, four-room bungalow — Gordon Head area. This bungalow displays so much privacy as the lot is sheltered by ornamental trees — breezeway to a completely sheltered patio area off the spacious living room with open fireplace and oak floors. Very pleasant outlook to the west. The kitchen has so much space even your washer and dryer are included in the service area, plus ample dining space. Two twin-sized bedrooms. 4-pce. vanity bath. Low boy oil furnace in the crawl space. Fruit trees and excellent soil for the gardener. Full price only $49,900. Please dial Cliff Stretch for viewing.
592-3969 or 479-1667

CONVENIENT
FERNWOOD AREA
$44,900
1400 Sq. Ft.
Clean, solid, well-maintained, three-bedroom, full basement, stucco bungalow. The living room is 13x18, dining room 14x19, kitchen 14x14. Utility off the kitchen "so convenient". Lots of breakfast area. Sundeck at the back. Full high basement, oil furnace, electric hot water. Such a solid well-cared for home selling at $44,900. Fast possession. Dial Cliff Stretch — 592-3969 or 479-1667.

VIEW HOME
CLOSE IN
Driveway access to this six-tenths acre property that provides amazing privacy. The home is located higher than nearby properties to give the prettiest views of the reconstructed Gorge Waterway and a part of Portage Inlet. It is a 3-B.R. ranch-style with 25 ft. L.R. with full wall old brick fireplace, just two steps to front entrance. Separate bright workshop, and small permanent type greenhouse. A charming home in a most interesting location. Asking $72,500. MLS.
479-1667 Wilfred Davis 658-8884
J. H. Whittome and Co. Ltd.,
Royal Oak Branch

KNOWLES
REALTY LTD.

SIDNEY DUPLEX
$64,900
Only 8 years old this side by side duplex is located within easy walking distance to schools and stores is Sidney.
Each side offers 2 large bedrooms, 1½ bathrooms, utility room adjacent to kitchen eating area.
Separate oil fired furnaces, fenced rear yard and large cul-de-sac lot. To view call Bill Knowles.
384-8101 or 656-3779

SIDNEY $51,500
Attractive crestwood cabinets and used brick veneer give this 3 bedroom 5 year old home a feeling of warmth and friendliness.
Full high cement basement with games room and a 3-pce. bathroom that is not quite furnished.
Large drive-in garage and a stucco and blasted rock exterior make this a family home you should see now.
To view call
Bill Knowles — 384-8101 or
Res. 656-3779

GORGE
$38,000
This older but spotless home offers 3 bedrooms, livingroom with fireplace. Also remodelled kitchen with eating area and lots of crestwood cabinets. Full basement and well kept lawns. To view call MLS. 384-8101.
GRETA
HOFMEISTER
592-6372
Bill Knowles
656-3779

UNIVERSITY
BY OWNER
Attractive split-entry home, well maintained lot with mature trees on quiet cul-de-sac. Walk to University, schools and shopping. 3 bedrooms up, 1½ baths, large kitchen, dining room with bay window, living room with fireplace, carpet throughout. Fully developed lower level with 2 bedrooms, ½ bath, large rumpus room with fireplace. $71,000. Sept. possession. 3847 Emerald Close. 477-6030.

Bran New Compact
$52,500—ECONOMY Family Home.
GORD G. COWAN— 384-0212
RATHER Realty Ltd.

250 HOUSES FOR SALE

CANADA
PERMANENT
TRUST

1125 DOUGLAS ST. AND
3647 SHELBOURNE ST.

Open Sat. 1:30-4:30
1645 Longacre
Spacious family home in area of fine homes in Gordon Head. 4 bedrooms, 3 bathrooms, living room with fireplace, dining room, large rec. room, excellent financing available. Asking $67,500. Bring your offer, bring the family. IRENE VAN, 384-9191 or 382-9191. MLS.

OPEN SAT.
1:30-4:30
1883 Neil Street
Immaculate 3 bedrm. home in good area. Nicely landscaped. Reasonably priced at $42,500. Your Hostess. ELEANOR BRAY 592-1130 or 477-0141.

OPEN SAT. 2-4:30
2008 Neptune Rd.
N. Saanich
Waterfront $105,000. This quiet secluded home has 3 bedrms. and is nestled among the trees on a .55 acre lot off lands end road overlooking interesting and beautiful Swartz Bay. Call PAUL HYATT 656-3150 or 477-0141.

Open Fri. and Sat.
1:30 - 4:30
3653 Bridgeport
(Off Tattersal near Maplewood). Beautiful large 3-bedrm. home. Close to all amenities yet off the beaten track. This executive home is only 2 years old, and has a beautiful rock F.P. in L.R. It has over 1200 sq. ft. on main floor and full high basemt. Ready for development. It also has underground services and a view. Priced at $68,900. MLS. Call GERRY MARTIN, 595-7461 or 477-0141.

Open Sat. 1:30-4:30
No. 50-840
Craigflower
Children welcome. 3 bedrms., big L.R. and D.R., galley kitchen, 1½ bathrms., 4 excellent appliances. Offers invited. Asking price $36,500. MLS. DARIEN BAIN, 658-5057 or 477-0141.

SEAVIEWS
This lovely 3 bedrm. home is situated in Parklike setting with lovely views. Well constructed of good quality materials and excellent plan for the property — no step entrance, bright kitchen, 3 sets sliding doors to sundeck and 2 patios from lower floor. Both floors completely finished. To view call ELEANOR BRAY 592-1130 or 477-0141.

GORGE AREA
4 Bdrms., plus
In-Law Suite
$45,900
A fine family home with extra suite for mother. Priced for quick sale call LARRY BROOKS 383-3203 or 477-0141. MLS 12184.

Glen Lake Area
3 Bdrms. and Den
Full Basement
$49,900
A 2½ year old meticulous home situated on a 75x110 park-like lot. Vendor is transferred and this home must be sold so try your offer. Call WALT SLOGOMB 477-0141 or 383-4035.

LAKE HILL
2 Bdrms., Full Bsmt.
$42,500
A completely renovated home in a beautiful area situated on a 60x120 lot. This is an ideal starter or retirement home. cAll WALT SLOCOMB 477-0141 or 383-4035. MLS 12159.

BRAND NEW—
ONLY $49,500
$6,500 down may handle this new family home. Large attractive family room has brick F.P. with raised hearth. L-shaped L.R. and D.R., dark wood cabinets in kitchen, 3 bedrms., roughed-in plumbing in full high basement, and room for more development. MLS Phone AUDREY GRIMSHAW Anytime at 592-2513 or 477-0141.

University Area
On quiet street. Close to all conveniences. 3 or 4-bdrm., family accommodation. 10 years old. Shake roof. Easy-care lot. Offers to be considered. Priced at $62,500. MLS. For viewing and particulars contact MANUEL LOPEZ, 384-9150 or 477-0141.

MARKET FRESH
$65,900
A pure delight in a treed setting. Two bedrooms' and bath upstairs, main floor has master bedroom, 2 pce., bath, den, living room with fireplace, dining room and large kitchen. Part basement. MLS. GRAY LAITE or SID HASLAM 656-5267 or 382-9191.

CORDOVA BAY
Very private street, four bedrooms, 3 bathrooms home eight years old. Larger property with sea glimpses. Sundeck off dining room. Recreation room and games room in full basement. MLS.
$69,500
GRAY LAITE or SID HASLAM
656-5267 or 382-9191

Beach Drive Beauty
A jewel in a smaller home on a delightful property near Uplands Gates. Some renovating needed inside, see glimpses of Oak Bay, separate garden house. Exc. $54,500. GRAY LAITE or SID HASLAM, 656-5267 or 382-9191.

Fairfield Rockland
Prime location near everything, buses, park, shopping etc. 5 bedrooms, three baths, den, extra large kitchen and dining rooms. Open stairway. MLS. $64,900. GRAY LAITE or SID HASLAM, 656-5267 or 382-9191.

Saanich Pen.—
$54,900
15 min. from Victoria. Better than new split-level home. Fenced yard with trees and garden area. 3-br., 1½ baths. Close to shops, schools and marinas. A beautiful home priced right. F. SHERWOOD, 382-1678 or 382-9191.
382-1678 or 382-9191.

Exceptional—
$44,900
Value in quiet convenient location, 2-br., full-basement. No redecorating required. Very clean. A home to be proud of. See this quickly with F. SHERWOOD, 382-1678 or 382-9191.

Canada Permanent

OPEN HOUSE
SATURDAY1-5 P.M.
LOVELY ROCKLAND SEAVIEW
958 TERRACE AVE.
5 B.R. EXECUTIVE STYLE
HOME
Impressive L.R. with fireplace, large party room. Charming, secluded backyard with circular swimming pool, rockgarden and patio. Terrific buy! $81,900.
J. Temple 592-7678
ABACO REALTY LTD. 385-0611

IF YOU WANT
—a beautiful house
—¼ acre close to town
—a no through street
—additional $2000 revenue
Drive by 663 Kent St. and call 479-1365.

2 BEDROOM HOME, ALL ALUminum windows, fireplace, separate garage, no steps. Near Town and Country, asking $34,000. 383-4054 after 6 p.m.

250 HOUSES FOR SALE

FOR SALE
Royal Trust
"THE SIGN THAT SELLS"

3400 DOUGLAS ST.
384-8001

OPEN HOUSE
SAT 2-4 P.M.
4478 TYNDALL
GORDON HEAD
Charming Tudor style 3 bedroom home. Large living room with floor-to-ceiling fireplace. Dining room with sliding glass doors to sundeck with a glimpse of the sea. Large kitchen with ample cupboards. Master bedroom ensuite. Wall-to-wall throughout all rooms excepting baths and kitchen. Full basement with fireplace and roughed-in plumbing. Double carport. Large, easily landscaped lot. This property must be sold and it is well worth the asking price of $69,900.
LEN TAYLOR OR
ETHEL WALLACE
382-9485 384-8001 382-5998

OPEN HOUSE
SAT 1:30-4 P.M.
1439 MITCHELL ST.
SOUTH OAK BAY
Charming 2 storey family home. 4 bedrooms, 2 baths, close to shopping, transportation and schools. For prior viewing call:
ROSS FLETCHER
384-8001 Res. 598-7155

OPEN HOUSE
SAT. 1:30-3:30
2294 GREENLANDS—$89,500
2298 GREENLANDS—$92,500
EXCITING NEW HOMES IN A PARK-LIKE SETTING
Drive in off Arbutus, turn onto Ebony or Lexington and you'll easily see the Greenlands signs. Take the first step to better living — Come to Greenlands. Saturday or phone for prior-appointment.
CONNIE REYNOLDS
384-8001 477-8914

OPEN HOUSE
SAT. 1:00-4 P.M.
3780 PALO ALTO
(Off Cedar Hill X Rd. at Richmond Rd.)
This is a perfect home for a large family — 5 bedrooms — sunken living room, 24x28, floor to ceiling feature fireplace — deluxe kitchen — separate dining area and family room — many extras — a pleasure to show. MLS. call: GLEN or MARG MCGREGOR for prior viewing 384-8001 or Res. 477-3675.

OPEN HOUSE
151 DURRANCE RD.
SAT. 1:30-4 P.M.
5.65 acres — 9 room, 12-year-old bungalow — 8 stall barn, feed shed. $89,800. Call the MCGREGORS 384-8001 or Res. 477-3675 MLS 10932.

EXCEPTIONAL BUY
PRICE REDUCED $15,000
OPEN HOUSE
SAT. 1:30-4:30
828 ALVARADO TERRACE
(Claremont to Wesley)
This charming family home features gracious living room and dining room leading to red brick patio. Delightful family room, 4 bedrooms, study and sunny sewing room, 2½ baths. Every room has unique tudor features. Nearly 3,500 sq. ft. of superior craftsmanship. MLS 12096 Vendors moving NOW $110,000. Call:
MARION HOPKINS
384-8001 Res. 592-4351

OPEN HOUSE
890 BRETT ST.
SAT 2-4 P.M.
2 bedrooms, living room with fireplace. Large modern kitchen with spacious eating area. Vanity bath. Extra room in the full basement. Nicely fenced lot. Well worth the asking price of $46,900.
ETHEL WALLACE OR
LEN TAYLOR
382-5998 384-8001 382-9485

OPEN HOUSE
SAT 1:30-4 P.M.
3867 CAREY RD.
Excellent family home with immediate occupancy. Charming living room, cozy dining room, large kitchen with laundry area and family room, 2 bedrooms and bath. Large sundeck, full basement with 3rd bedroom and extra bathroom. On bus. To view call:
JESSIE MCGRATH
384-8001 Res. 479-3982

OPEN HOUSE
SATURDAY 1:30-3:30
IN BEAUTIFUL BROADMEAD
4493 EMILY CARR DRIVE
See our display ad in Friday's Times and Saturday's Colonist, then come out Royal Oak Drive onto Carolwood Drive, follow it around until you come to Emily Carr Drive. Don't let the construction deter you!
JEANNIE DEWHURST—
THE REALTOR WHO BELIEVES IN BROADMEAD
384-8001 or Res. 477-6040

$60,900!!
$60,900!!
Excellent Gordon Head listings. Take your choice of 2 very good homes — one brand new — the other approximately 10-years-old. Both 3 bedroom, full basement plans. It's a matter of choice. See them both and then decide. Call:
JEANNIE DEWHURST
384-8001 Res. 477-6040

WELCOME TO GREENLANDS!
A good spot for families to grow! Exceptional, exciting, larger than average new homes in a park-like setting. Greenlands! — the first step to better living. Take a drive by then call for viewing. Turn off Arbutus onto Ebony or Lexington and follow the road until you come to Greenlands.
JEANNIE DEWHURST
384-8001 Res. 477-6040

JUST LISTED
Immaculate 4 bedroom family home, that anyone would be proud to own. All rooms large, built and finished with taste and quality. Large tastefully fenced easy to care for lot. Douglas fir, Cedar and Dogwood trees in full bloom, double carport, patio, very quiet dead-end street, in a very nice neighborhood, Cordova Bay area. You must see this one for taste and value Price $84,500. New MLS.
384-8001 BUD ZUCK Res. 598-7215

JUST LISTED
STRAWBERRY VALE AREA
1.9 Acres of green pastures, orchard, garden, greenhouse barn and a modern 4 bedroom home. Sewer scheduled within a year and this property has a long road frontage for easy subdivision of 4 lots but owner may still have a large portion for enjoyment. Price $95,000. New MLS.
384-8001 BUD ZUCK Res. 598-7215

FABULOUS SEA VIEW
From the windows of this 2 bedroom condominium overlooking Juan de Fuca Straits. Wall-to-wall carpet in 13x19 living room, dining room 7'6"x8'. Parking space included in deal. Owner has access to whirlpool, sauna, sundeck, coin laundry. To view this beauty please call:
384-8001 STAN SAGE Res. 384-4347
Priced at only $42,900 MLS

1260 REVERCOMBE
$73,950 MLS
Immediate possession, 3 bedrooms, large bright living room with dining room in line. Electric cabinet kitchen with pass through to dining room. High cement basement, drive-in garage, glimpse of the sea. Beautifully landscaped lot, to view call:
384-8001 STAN SAGE Res. 384-4347

HE WHO HESITATES!
Don't wait! Call today for information on this attractive 2-year-old, 4 bedroom home located near Glanford elementary. Pretty features are the stone fireplace, beamed living, dining room, nice development in the full basement. A single carport and a nicely landscaped lot. Asking $57,900 MLS
CHES or MERYLE HAYS
384-8001 or Res. 658-5663

OAK BAY
$69,900
Fantastic 4 bedroom family home in a terrific location close to all amenities. Pretty split-level with everything a family needs — a good kitchen, separate dining room, cozy den and a large recreation room. Plus a lovely living room with nice decor. Single garage. A neat, easy care lot with sunny patio off the den. Exclusive listing with:
MERYLE and CHES HAYS
384-8001 or Res. 658-5663

250 HOUSES FOR SALE

FOR SALE
Royal Trust
"THE SIGN THAT SELLS"

3400 DOUGLAS ST.
384-8001

NOT FOR THE MEEK, WEAK, OR UNLIBERATED!!
Bold styling and antique floor plan riddled with imagination make this
ONE OF A KIND
Main Features include:
— Large entrance foyer
— Sunken gossip pit with centered Round Stone Fireplace that could double as an indoor Bar-B-Que.
— Spacious living room with high 16' pitched ceiling, recessed lighting and red shag carpet.
— Raised dining room bordered by black wrought iron railings.
— Ultra-modern kitchen with built-in dishwasher, master intercom controls etc.
— Separate breakfast area with glass doors to outdoor patio
— 2 large bedrooms plus huge blue 4 pce. bath off centre hall.
— Possibly the most unique room is the master bedroom with a four piece ensuite bath and big walk-in dressing room with border closet. The master bedroom would best be described as a 'mezzanine style' with an open hall to a high private sundeck.

If this is your style of home you must see the many additional features.

The price is only $65,000, financing is reasonably flexible and possession can be almost immediate.
For further details please call:
RAY SMITH
384-8001 Res. 479-7777

CITY SIDE OF
ROYAL OAK
4 bedroom bungalow, 3100 sq. ft. developed. Can you imagine a 29x16 living room? Attractive den with views of Olympics and Sooke Hills. Functional kitchen, built-in range and matching refrigerator. Sewing room. Wait till you see the 22x30 family room. Back property line 425' from the street affords quiet and seclusion. Very special workshop. $73,900.
384-8001 DAR GARSIDE

CITY
$34,500
Excellent city location. Living room with w-w dining area. Large kitchen with oil Stove. 3 bedrooms up. Good size lot. Separate garage and back lane Call:
PETER TER VEER
384-8001 479-1588

GLANFORD AREA
$63,500
Charming family home. Featuring living room with fireplace, dining room, good size kitchen, 3 bedrooms and 2 baths. Full high basement with rec room and 2 extra bedrooms. Located in ½ acre lot.
PETER TER VEER
384-8001 479-1588

JUBILEE HOSPITAL AREA
JUST LISTED, MLS
Delightfully different 3 bedroom split-level Living room with fireplace, dining room, adjacent sun room. Convenient kitchen with built-in breakfast nook. Just a few stairs to the chaming master bedroom and 4 pce vanity bath. Upper level 2 more bedrooms. Basement has drive-in garage, utility room (includes washer and dryer), extra plumbing plus an area good for development. Secluded back yard with many fruit trees — A home you will be proud to own at just $54,900. Be first to view with:
JOYCE MILLER 383-5873 or
JOHN MORRAY 592-9700 or
384-8001 anytime.

COLWOOD
$59,900
Fantastic home in Colwood, where taxes are low. Only 3 yrs. young, charming cathedral entrance, large living rm. with white rock fireplace and feature rosewood wall. Good size dining room with sliding doors to sundeck. Convenient kitchen and 3 bedrooms and 1½ baths. Full high basement with rec. room big enough for a pool table, family room, extra bedroom and bathroom plus a laundry area. Fully landscaped lot, with metal storage shed, located on quiet cul-de-sac. CALL:
PETER TER VEER
384-8001 Res. 479-1588

JOHNSTON
REALTORS
APPRAISERS
385-2471
1306 BROAD ST. SINCE 1903

821 VIOLET
12 YEARS OLD
Attractive stucco bungalow, LR with h.w. floors, stone fireplace, compact kitchen and dining area. 2 Bedrooms on main and one down. Garage in basement. Good lot overlooking park. Your down payment may do. Mortgage funds available. MLS CALL Bob Carter, 598-6143 or 385-2471.

OAK BAY—
WILLOWS
$58,900
- Thru hall plan.
- Family living room.
- Separate dining room.
- 3 bedrooms.
- Large kitchen.
- Dr-In Garage.
- On bus line.
- Shopping close.
- Early possession.
BILL McCULLOCH
385-2471 479-4487

MAPLEWOOD
$53,500
August 1st
Possession
White stucco bungalow, 17-years-old, thru hall plan, large living room with fireplace, dining room with sundeck off, kitchen with built-in range and oven, 2 bedrooms main, one down. 1½ baths, rec. room and fireplace, drive-in garage with extra parking at back. On bus line. Good value here, so call,
BILL McCULLOCH
385-2471 Johnston & Co. Ltd.
479-4487

OPEN HOUSE
3336 Betula Place
Saturday 1:30-4 p.m.
Drive up Fulton Road to view this lovely home on Triangle Mountain. Three bedrooms, living room with fireplace — dining room, lovely views from sundeck, high full basement ready for development. Landscaped yard, ideal area for young family with children. Priced realistically at $51,900. M.L.S. In attendance, Doug MacKillop of Frank Beamish Realty, 385-5113.

SAVE! BUY DIRECT FROM builder 3486 Metchosin Road, 1,196 sq. ft. 3 bedroom home, wall-to-wall throughout, 1½ baths, electric heat, stone fireplace, downstairs possible fourth bedroom, rough fireplace and plumbing, situated on large park-like lot. To view phone 478-6444 (no agents please).

EXCELLENT WATERVIEW home, Brentwood Bay, asking $63,500. 652-3501.

250 HOUSES FOR SALE

WALL & REDEKOP
HOMEFINDERS
REALTY LTD

3480 Douglas 386-2911

OPEN HOUSE
FRI. AND SAT.
1:30-4:30
3270 FULTON ROAD
12 spacious rooms in a family home of modern and thoughtful design. Located on almost ¾ of a sylvan acre in the Triangle Mt. area. Only 2½ yrs. old. It's a handsome and promising exterior but it's not transparent — so please come in and look around. We think you'll be delighted! Be seeing you there! MLS 11253.
BOB STEPHENS
386-2911 anytime

NORTH OAK BAY
OPEN 1:30-4:30
FRI. AND SAT.
3529 HENDERSON RD.
Different and most attractive tri-level featuring vaulted planked and beamed ceilings, warm wood panelling — a 'sky-lit' kitchen with 'built-ins' (including dishwasher), 3 bedrooms, beautifully panelled rec room and den with wet bar. Large fenced and landscaped lot. Exclusively listed with:
NINA STEPHENS
386-2911 (24 hrs.)

OPEN HOUSE
3976 CEDARWOOD DR.
SAT. 1:30 - 4:00 P.M.
Ideal family home, well developed and maintained. Large landscaped lot in popular university heights. 4 bedrooms; separate dining room; 2 fireplaces; rumpus room; family room. MLS 11670. $65,900. In attendance:-
ELSIE O'BRIEN — 386-2911

OPEN HOUSE 3699 SAVANNAH AVENUE
SAT. 1:00 - 4:00 P.M.
Cozy 2 bedroom bungalow with 4-pce. bath; dining room; living room with fireplace and w-to-w carpet; bright kitchen with adjoining utility room; full basement with a possible third bedroom and workshop area included. Lovely corner lot with a new basket-weave fence; garden area; and separate garage are added attractions. MLS 12211.
Phone: ROSS WYMORE
386-2911 (off) or 385-2296 (res)

AFFORDABLE FAMILY
HOME
5 bedrooms, sunny eating area and new cupboards in kitchen, new carpeting in large living room. Located in Langford on a large nicely landscaped lot with lots of room for a garden. Asking $45,000. For appt. to view please call:
MARILYN MOORE — 478-2482
JO LENNOX — 478-2563
(Office) — 386-2911

$59,900
3 nice sized bedrooms; large living room with fireplace. All electric home. Rec. room and 2nd fireplace R.I. Quiet area of new homes. Drive by 453 Atkins Road, then call for appointment to view.
WILMA WINTER
386-2911 or 478-1466

JUST LISTED
BRENTWOOD AREA
$61,000
1-yr.-old, immaculate, 3-bedroom, split level; 1½ bath home. Beautiful stone fireplace floor to ceiling, also a second fireplace in undeveloped basement. Quality carpeting throughout. Large lot 75x150; drive-in garage. Over 1200 sq. ft. of comfortable living. New MLS.
CAROLYNNE PERRY
386-2911 or 479-7041

NEW LISTING
S-I-D-N-E-Y
$52,900
This home is an immaculate 3 bdrm. home, with W-W in living room and dining room. A large 23x15 rec room with wet bar in basement. But that ain't nothing, wait till you see the landscaping!!! Numerous shrubs and large trees, as well as bearing fruit trees, plus a patio enclosed with a privacy screen and its own lighting. This you have to see. New MLS. Call:
ROBERT HAMILTON
386-2911 or 656-4692

MELTON
REAL ESTATE (B.C.) LTD.
912 Douglas St.
1610 Island H'way

BEST VALUE
1.2 Acre Saanich
Gracious 1,920 sq. ft. home. 3 bedrooms and den. Formal dining room and 22 x 13 living room, full basement. Beautifully landscaped. Fruit trees, shrubs and flowers. Must be seen to be appreciated. For viewing anytime call Eric Frazer or Mrs. Stapelis.
386-7551 24 hrs.

1020 TILLICUM ROAD
DUPLEX
A real beautiful 3 bedroom home plus family room with f.p., living room, dining room and cab. Kitchen, 3 roomed legal duplex in full high basement, with extra work shop and laundry facilities. 2 cargarage. This home must be sold quickly. Just reduced to $63,000. Have a look on the outside — then call Len LeDoux 386-7551 or 382-9852.

PRICE REDUCED
A real nice executive home at Cadboro Bay, close to the village, with full water view. MLS. To view please call Vaughn L. Thompson. 386-7551 or res. 658-8541.

WAS $79,900
NOW $73,000
Owner says sell. 4 bedroom rancher — 1,700 sq. ft. Immaculate condition — now vacant, over one acre of lovely grounds. 6 miles to city centre. What do you have to trade?
Call now — Vaughn L. Thompson 386-7551 or res. 658-8541.

COUNTRY LIVING
CITY CONVENIENCE
$45,000
2 bedroom home with large living room, located on a 118 x 135 ft. lot. Many fruit trees; separate garage with loads of room for a home workshop. To view this property on Leigh Rd. in Langford phone Frank Beamish today, 385-5113.

VIEW ROYAL
2 BEDROOM
$36,900
Must be sold. Let me show you this M.L.S. Located at 33 Camden Ave. A neat, immaculate home for the beginners or retired. Call Frank Beamish at 385-5113.

FAIRFIELD TRIPLEX
$69,500
Main floor has large living room with fireplace; dining room, den, bedroom ensuite plus an extra 2 rooms in full basement. There are 2 one bedroom suites upstairs. All are in top condition and self-contained. For details and to view call Frank Beamish Realty Ltd. 385-5113.

METCHOSIN
1,927 ft. Panabode rancher on 2½ wooded acres. A warm family home featuring large living room with natural rock fireplace, 14 x 12 dining room, convenient kitchen with built-in oven, range and dishwasher and bar through to 24 x 12 family room, 3 big bedrooms with loads of closet space, 1½ baths, freezer room and laundry area. Sundeck and patio. Oil hot water heat, separate 2 stall carport and workshop, price $85,000. 478-5309 for appointment to view.

VIC WEST, 3 BEDROOM, 2 storey home. Modern kitchen, newly decorated. Rented for $300 per month. $31,000. 595-8664, 595-1106.

250 HOUSES FOR SALE

Montreal Trust

WATERFRONT—OPEN HOUSE FRI. THROUGH SAT. 1:30 to 4:30 8261 LOCHSIDE

Sunny location with elegance and privacy on approx. ¾-acre beautiful trees. Magnificent eastern exposure waterfront with private beach access. Superb NEW HOME with panoramic views and many deluxe features. Beamed ceiling living room with floor-to-ceiling cameo, marble fireplace. Second fireplace in entertainment sized recreation and games room. Stunning kitchen and dinette. A spacious first rate home with quality appointments of grace and taste. $135,000. Courtesy to realtors.
JACK FETHERSTON
656-3924 652-2269

EXECUTIVE HOME QUALITY CONSTRUCTION 1824 MOUNT NEWTON X RD.
This brand new home is just being constructed. Top quality materials and excellent workmanship. When completed it will have large L.R. with fireplace, D.R., 3 B.R.s, 2 baths, laundry room and roughed in rec room with fireplace. Will total 4380 sq. ft. when finished. This home also has a wrap-around sundeck with a beautiful view of the valley. You still have time to choose your own carpeting and fittings. Drive by soon or for appointment contact:
DARLENE PEDERSEN
656-3924 656-1881

"BEAUTIFUL SECLUDED OCEAN VIEW"
A most uniquely-designed home, tucked away among the towering firs, yet exposed to the sun among flower gardens and terraces waiting for you to enjoy the many quiet years you've dreamed about. Imagine the beautiful glassed living areas, plus 2 dens with fireplaces to relax or study in. Entertainment-sized dining area, plus a lovely liveable kitchen. Very suitable for a family or retirement hideaway. 2 spacious bedrooms on main, as well as a huge room up awaiting your creative touch. All this less than a mile past Metchosin School. Final bonus, the elevated location on waterfront offers a lifetime ocean view of the Straits and Olympics where the ships of the world pass by your front door. Almost 4 acres mostly naturally treed. Very first offering at $145,000. M.L.S. For view call:
386-2111 E. ROKOSCH 477-2194
386-2111 R. KAISER 477-6813
386-2111 M. McKENNA 592-3611

P.R.B.
P. R. BROWN AND SONS LTD.

GREAT HOME—GREAT VIEW
This spacious 4 bedroom (three and den) home offers the best of living in a quiet cul-de-sac of fine homes. Large sunken living room with fireplace that you'll love to arrange and friends wil envy. The dining room with glass doors is a perfect place for elegant entertaining. Family room play centre where everyone can live a little without concern, keeps the rest of the house neat. All bedrooms are spacious (master ensuite) and have double closets. Three bathrooms are conveniently located to serve family and guests. Situated on a level easy care lot, room for a pool, and has a birds-eye view of the Gulf Islands. Close in Cordova Bay. Here is your introduction to good neighbors and family happiness. Available by mid June at an asking of $89,500. Call today:
385-3435 K. O. MOORE 385-4227
Anytime

P.R.B.

GORGE BURNSIDE
The owners of this well kept 3 bedroom home have been transferred after 20 years of happy living and will be vacating the latter part of June. The home has a large living room with fireplace; separate dining, and a family room with fireplace. Full basement with drive in garage plus extra off street parking for camper or boat. Within the 2 mile circle with bus service, schools and excellent shopping. This home is spick and span and ready to move into. Act now by calling today.
385-3435 K. O. MOORE 385-4227

P.R.B.

SUPERB RESIDENCE
A contemporary family home suited to all ages. Bedrooms, bathrooms galore, and fireplace. Magnificent kitchen with family room and fireplace — the best we have seen. Gracious drawing room, dining room and a swimming pool, (heated, filtered), and games room in the basement — the total spells quality, attractiveness and great amenability. Impossible to reproduce in this location at the price of $149,000. Call now for this best buy.
[illegible] 385-4227
P. R. BROWN and SONS LTD.
762 Fort St., Victoria, B.C.

P.R.B.

TO SEE IS TO BELIEVE
A nearly new modern well-built home with spacious rooms, in a well planned design ensure comfortable luxury living for an established family. The main floor features a 16'x33' family room with fireplace, 3 spacious bedrooms with principal bedroom having bathroom ensuite. The upper floor has a 19'x13' living room, 13'x10' dining room, large well-equipped kitchen with built-in dishwasher and an electric barbecue, a fourth bedroom also with an ensuite bathroom. Large thermopane windows take advantage of the wonderful view, and good quality carpets throughout add to the decor. Located close to town and convenient to schools and other amenities, it would be difficult to replace at the price of $87,500. If you're a buyer call:
STAN WINTERBOTTOM
385-3435 Res. 598-2253
P. R. BROWN & SONS LTD.

National Trust
SINCE 1898

SOUTH OAK BAY NEAR THE SEA
Immaculate 2 B.R. bungalow on a large neatly landscaped lot. Double garage, secluded back yard. New M.L. Asking $54,600. To view call.
STAN JAMES — 595-2961 or RES. — 592-3740

Kasapi Construction

NEW GORDON HEAD
1200 sq. ft. 3 Br.
1½ bath, large living and dining room, sundeck, fireplace. Rough in F.P. and bathroom down.
Phone
Anytime, 386-6191

VIC'S FINEST WATERFRONT
1627 Hollywood Crescent, 2,100 square feet, ten-year-old Tudor, 4 bedrooms. $112,000. 598-8516.

SMALL HOUSE ON 40X120 FT. view lot $20,500. 912 Catherine St. 385-5636.

250 HOUSES FOR SALE

Western HOMES Ltd

OPEN HOUSE
SAT. 2-4 P.M.
1040
LABURNUM RD.
THE KEY TO HAPPINESS IS RIGHT HERE. What a treat you will experience when you drive down this country lane to this beautifully landscaped .4 acre lot. Just a short distance from shopping, bus and all services. The comfortable home has loads of accommodation for the average family. L.R. with fireplace, in-line D.R., kitchen with eating nook, 2 B.R. up, plus rec. room and 2 B.R. down. Large greenhouse for gardening or hobby enthusiast. Price $62,800 (ML 11773). Phone today for this fantastic opportunity.
Your Host
Wilf Cotton
386-3494 (24 hrs.)

OPEN HOUSE
SAT. 2-4 P.M.
2421 MARLENE DR.
A very well-planned home for the ACTIVE family on a nicely landscaped fenced lot. 3 B.R., 4-pce. bath, L.R. with fireplace, D.R., kitchen with eating area. Full basement designed for maximum development. Price $54,900 (ML 11862).
Your Hostess
Terry Eden
386-3494 (24 hrs.)

HOME FOR AN EXECUTIVE
PERCHED high on a beautifully TERRACED landscaped lot, is this exceptionally lovely home. Gracious L.R. with fireplace, elegant D.R. has indirect lighting, kitchen has loads of cupboards and built-in dishwasher, 3 B.R., games room with bar, Rec Room has lovely stone fireplace, 2—4 pce. baths. Located in exclusive Rockheights. Price $79,300.00 (ML 11772)
Terry Eden and
Wilf Cotton
386-3494 (24 hrs.)

$55,900
OWNER
TRANSFERRED
This fine family home is situated on a large lot in a fully serviced semi-rural area. If your family can use 4 bedrooms, 2 bathrooms, plus a possible 3rd R.I.; living room with floor-to-ceiling slate fireplace, large dining area with glass door to sundeck; and a spacious kitchen with lots of counter and cupboard space, plus a built-in dishwasher; then you must see this home (MLS 11685)!
You can be the smart family who gets this bargain. Call now
Jack Davis
386-3494 (24 hrs.)

Investors
SYNDICATE REALTY LIMITED
420 Broughton St. 384-7721

NEW LISTING
WILLOWS
BEACH
Only half a block from Willows Beach. This immaculate home of approximately 1600 sq. ft., situated on a large, fully landscaped lot consists of 3 bedrooms (two are extra large), cabinet kitchen with eating area, separate dining room, and large front room with F.P. Full high cement basement for further development. Cannot be replaced for the asking price of $78,500. For viewing please call Leo Pigert or Evan Williams at Investors Syndicate Realty exclusive agent 386-7721.

FRANCISCO TERR.
off TYNDALL
and VERA CRUZ PL.
DELUXE BRAND
NEW HOMES
ON CUL-DE-SAC
TO VIEW OR
MORE INFORM.
CALL L. PIGERT
OR E. WILLIAMS
386-7721

2555 ASQUITH ST.
First time advertised. Immaculate 5-year-old, 3-B.R., full basement developed. Quick possession. Asking $61,500. For viewing call Leo Pigert or Evan Williams, 386-7721 anytime.

OPEN HOUSE
4378 SHELBOURNE
SAT. 1:30-4:30
Brand new, just completed. Well constructed and nicely finished 3-bedroom family home. Full basement with roughed-in rumpus room and finished fireplace. Asking $58,900. Evan Williams in attendance, call 386-7721 anptime.

OPEN HOUSES
FRANCISCO TERR.
AND
VERA CRUZ PL.
(Off Tyndall)
SAT. 1:30-4:30
Brand new deluxe three-bedroom family homes on the cul-de-sac, Gordon Head. Some still under construction. Prices from $59,900. Leo Pigert in attendance. Call 386-7721 anytime.

C.N. Montague Co. Ltd. 384-9318
1028 BLANSHARD ST

OPEN HOUSE
SAT. 2:00 To 4:00
3215 UPPER TERRACE
Usually spacious and immaculate this ranch-style home is situated on park-like 6-10ths of an acre in lovely Uplands. Over 2100 sq. ft. on the main floor offers ample rom for gracious entertaining. Master bedroom 18'x15' has large en suite bathroom. Living room and den each has a fireplace. Many other deluxe features. Priced at $130,000. For full details and appointment to view please call Art or Florence Mauger at 598-5109 (eves.) or Dale Young at 384-6563 (eves.) or 384-9318 anytime.

COLWOOD LAKE
2918 Denise Place. Spotless, 2 year old, 3 bedroom, fully developed basement home on quiet cul-de-sac in area of new homes. Close to all amenities. Nicely landscaped. $56,900. 478-3974. No agents please.

2-BEDROOM, NO BASEMENT home, on lovely treed lot in Lake Hill area has lots of character, stove and fridge included, good condition, $37,500, low down payment will handle, 658-1061.

3 BEDROOM HOME, WALL TO wall carpeting throughout including kitchen, half basement, 4 piece bathroom, utility room, garage, close to schools and shopping centre. $47,900. 383-6168.

250 HOUSES FOR SALE

SINCE 1887
Pemberton, Holmes Ltd.
1000 Government St.

HILLCREST
BEAUTY NEAR TO UVIC
ONLY $62,500
This spacious 3-BR bungalow features 1305 sq. ft. of well-planned main floor, has front view of Olympics and situated on a beautifully landscaped lot, 76'x112'.
—18.8x14.5 LR, attractive brick FP
—11.5x10 L-style DR, doors lead to large deck at rear
—King size M. BR features 2-pce. ensuite
—Full well planned daylight basement
—is R.I., the 3rd bathroom is also R.I. and framed. Early occupancy
—Really good 9½% mortgage due Sept. 1979 is transferable
—Price includes custom drapes
—New MLS. You must hurry here.
C. A. CLIFF ANDERSON
384-8124 or 477-3994

ROCKLAND
UNIQUE TUDOR AND SEAVIEWS
This spacious 3 Br., 3 bathroom character home has that extra large DR for gracious entertaining. You'll love the cozy den featuring a FP, bookshelves and bay window. The old fashioned big kitchen is so liveable with dining and hobby area too. A play room, wine cellar and lots of extra space for storage and workshop make this home a must for you to see. A charming home in beautiful surroundings offered at $125,000. Exclusively with
384-8124 ANNE LAX 656-6000

FAIRFIELD
A WINNER! $59,900
This immaculate 3-br. home is located in an area of large lots in a pleasant part of the Fairfield-Richmond area. The lot is 65'x187' and the soil is ideal for either flower or vegetable gardening. ACT QUICKLY and phone.
JOHN F. COLWELL
384-8124 592-9828

TATTERSAL
A FAMILY HOME
$47,900
3-BR. pleasant L.R. with F.P., den plus a full height basement just waiting for development, is yours for this well-priced home. If Town and Country is your area, then phone for a viewing.
JOHN F. COLWELL
384-8124 592-9828

A. Uplands
This is a beautiful home. 5 br., 2½ baths, separate formal DR, family room off the kitchen, 3 FP in all. Situated on a large view lot overlooking the water and yacht club. A most impressive house and located on a quiet, refined road in this magnificent area. Asking $134,900.

B. Broadmead
OPEN HOUSE SAT., 1:30-4:30 p.m.
961 KENTWOOD
For the contemporary family, a unique home with 4 br on a treed lot on the "high" side of Broadmead. As modern as the minute with luxurious features and delightful landscaping. Not a penny to spend here and in meticulous order throughout. The stone entrance hall is gorgeous! New MLS. $109,000.

C. Arbutus
Quality speaks! A 4-BR. beauty built by Postle that should be seen to be appreciated. 3 bathrooms, huge beautiful rec. rm., finely panelled formal LR with French doors overlooking a charming waterfall. A double garage with electronic door is a very positive feature and the stone work and slate entrance hall will catch your eye. A den for your books and quiet moments too! Come and see it at your convenience. MLS. $114,000.
To view any of the above please call the listing agent.
384-8124 BRIAN HIGGINS 592-2978

OAK BAY
2-BR. no basement home with an overflow Br. upstairs. Close to shopping, Oak Bay beach and Uplands park. Nice street and grounds. $39,000. Best hurry!
384-8124 JOHN BELL 477-2562
384-8124 G. PERODEAU 656-4525

OAK BAY BORDER
$44,500
Quiet, nicely treed street. 2 BR. on the main floor with 2 more in the full basement. Copper plumbing, adequate wiring, bright cheerful kitchen. To view call
384-8124 JOHN BELL 477-2562
384-8124 G. PERODEAU 656-4525

TOWN AND COUNTRY
$45,000
MOVE QUICK ON THIS ONE
This 2 Br full basement home is close to all amenities and within walking distance of the large shopping centres. This won't last long so call me for a viewing.
384-8124 J. F. COLWELL 592-9828

NORTH SAANICH
ACREAGE
47 acres beautiful farm land. been drastically reduced in price Barn, fences, trees, ponds and a modern 3-br. house. Flat well-drained, excellent growing land. Attractive area near golf and tennis. $290,000.
384-8124 J. F. HEALD 656-2806

WINDSOR PARK
3-BR. BUNGALOW
ONLY $58,900
In the heart of Oak Bay near to Newport Village and park. We are pleased to present this spacious home with its many desirable features.
18x14 lr with fp
12x12 plus 5x2 Bay DR
14x13 M. Br. with separate ensuite. Entry to main bathroom. Hall and above rooms newly carpeted.
Lot is 60.5x120 nicely treed and landscaped.
Full basement fitted for W-D, workshop and plenty of storage. $22,400 low interest mortgage is transferrable. New MLS. For extra details call
C. A. CLIFF ANDERSON
384-8124 or 477-3994

FORBES-JUBILEE
5-YEAR BUNGALOW
ONLY $53,900
2 large Br. on main plus 1 or 2 down with extra bathrooms roughed in. Owner is moving to mainland and certainly will miss this well kept property.
—Spacious LR has attractive floor to ceiling FP with raised hearth and fitted screen.
—Semi formal DR, carpeted floors over oak.
—Bright cheery kitchen, new carpet, may include harvest gold appliances.
—Dream garden with oodles of roses, shrubs, fruit and ornamentals. Patio stone face planters and exterior front of home. Clear title.
A thrilling home to view and maybe your pleasure to own. New MLS. For your appointment to view please call:
C. A. CLIFF ANDERSON
384-8124 or 477-3994

COLWOOD
Charming smaller home on good commercial lot, really comfortable, plenty of room and very good investment potential. Peaceful country setting only 6 miles from Victoria centre. MLS. $45,000. Please call:
DESMOND HOLMES
384-8124 478-1227

SOUTH OAK BAY
Near the Victoria Golf Course, we have a BRAND NEW 4 BR, 2½ bath home just waiting for the lucky person who discovers it. Uniquely modern and designed by a well known architect it is planned for family living inside and out, and also offers privacy and seclusion. If you are interested in the unusual, call about this one! Priced at $89,500.
384-8124 MR. GREENE 385-0795

UNIQUE
3-bedroom, sunken master, new shag throughout, new bathroom, brick arches, panelling, ¼-acre lot, sundeck and carport, and many fruit trees, $37,500. No Agents, 2828 Knotty Pine. 478-9265.

2-BEDROOM HOME FOR SALE on 1960 Kaltasin Rd., Sooke, 477-4573.

250 HOUSES FOR SALE

MAYFAIR REALTY
3153 Douglas St. Woodward's Mayfair Centre 386-2955

OPEN HOUSE
SAT. 2-4:30
1791 ASH RD.
SUPERB HOME—REDUCED $14,000
You'll never find a better value than this elegant 4 level beautifully appointed Gordon Head residence with a heated and filtered 20x40 pool. If this is in your price range it deserves your attention. Asking $93,900 (MLS) TED CHARTRES, 386-2955, or res. 658-8968.

OPEN HOUSE
3283 ALDER ST.
SAT. 2-4 P.M.
Clean, well kept, modernized family home with up to 4 bedrooms. Extra large living room and kitchen. Full basement. Nicely landscaped lot with garden and fruit trees. Separate garage off lane. Asking $46,500 (MLS 11921). FRANK BOUSFIELD, 386-2955 or res. 382-4968.

NEW BROADMEAD
SEAVIEW, MLS
Ideal home for entertaining and spacius living. Lge. landscaped lot with drive and parking area. Huge entry hall with balcony for library or sitting room. Antique fireplace imported from England and built into house during construction. Family room with floor to-ceiling rock firplace, lge. kitchen with eating area, built-in dishwasher, garb. 2 ovens (one self-cleaning) and blt.-in range. Bsmt. has 5 ft. opening for R-I fireplace. 5th bath R-I, laundry room and 1,500 sq. ft. for development. Top floor has 3 lage. bedrooms, each with full bath. Master has 4-piece ensuite and 10x14 dressing room (total area 18x28). Lovely high view of sea and islands. View by appointment only LEIGHTON NOBLE, 386-2955 or res. 658-8968.

OAK BAY
1 block from Willows School—English tudor of generous proportion — 3 bedrooms, guest size dining room — Oak floors and hot water heating. Full basement with large family room — large level lot. Just listed, the price is $68,500. Phone J. J. WILLIAMS for further details and appointment to view at 386-2955 or res. 479-1163.

BRAEFOOT
NEW—$60,900
Two new 3-bedroom, full basement homes under construction. Both have ensuite bath. If you buy now, you can still choose your carpet colors, arborite design, etc. $60,900 each with 10½% mortgage. GEORGE WALL, 386-2955 or res. 478-5681.

MOUNT DOUGLAS
$60,900
New, not yet completed. Three bedrooms, 1½ baths, 2 fireplaces. Well designed and constructed. Stone and siding facing on front, 10½% mortgage. Trades considered. Call GEORGE WALL, 386-2955 or res. 478-5681.

LAKEHILL
New listing in the favoured Lakehill area. Over 1,600 sq. ft. of living area, 4 bedrooms (one down), family room and office. Heavy shake roof, drive-in garage. Main living area being redecorated. A lovely home for your family. Asking $56,900 (MLS). To view, please call WAYNE SCOTT, 386-2955 or res. 479-6087.

325 RENART
REDUCED $1000
High location, large lot, on sewer. 3 bedrooms, attractive home 3 yrs. old, wall to wall carpet, 2 fireplaces and family room. Large sundeck. A pleasure to show at $56,900. To view, call WAYNE SCOTT, 386-2955 or res. 479-6087.

DRIVE BY 3305
BATIK PLACE
But please call us or your realtor if your wish to view. (Sooke Rd. to Fulton to Haida to Batik. Fully developed throughout and in A-1 condition. MLS. LEIGHTON NOBLE, 386-2955 or res. 658-8968.

MARIGOLD
Seven room plus rancher with part basement. Could be family home of 3 bedrooms, living room with fireplace, dining room and 2 full bathrooms. Presently 2 separate rentals of 4 rooms and 3 rooms. Clean condition, good size lot. Offers to $45,900. Details from FRANK BOUSFIELD, 386-2955 or res. 382-4968.

J. D. BOSDET LTD.
120-727 JOHNSON 386-3128

CORDOVA BAY
$89,525
Located on a 100x121 lot in Cordova Bay, offering fantastic views of the bay, with 3 BR, 3 baths, full basement. This spacious quality home is only 5½ years old and a must see on your shopping list. MLS 11662. Call:
Ed Kraft 652-3676 or
Ernie Seronik 478-8696

CENT. SAANICH
$58,900
Nearing completion in the Saanichton area, a quality 3 BR, 1½ baths, roughed in fireplace and plumbing in the full high basement. Located on a 80x105 fully serviced lot and in an area of fine new homes. Call:
Ernie Seronik 478-8696 or
Ed Kraft 652-3676

SAANICHTON
LOTS
FULLY SERVICED
4 lots in a new subdivision, all services found priced from $23,000. to $23,500. Call:
Ed Kraft 652-3676 or
Ernie Seronik 478-8696

LANGFORD
A Bavarian style two bedroom home of quality construction, 1100 sq. ft. plus 88 sq. ft. storage room. Large 5 piece bath. Utility room, brick fireplace, tasteful decor throughout. To view this new home please call:
Ernie Seronik 478-8696 or
Ed Kraft 652-3676

COLWOOD
$38,500
2 bedrooms, living room with fireplace, part basement. Larger corner lot, in the Esquimalt Lagoon area. MLS 12131. Call:
Ernie Seronik 478-8696 or
Ed Kraft 652-3676

EXCEPTIONAL
VALUE
$42,500
Very sound stucco home situated on a 60x120 lot with fruit trees. There is a roomy kitchen, 12x13; 2 good sized bedrooms, 4 piece bath, living room wtih fireplace and wall-to-wall shag. Drive in garage in ful cement basement. Truly a good buy. Don't miss this. MLS 12159. Call:
386-3128 Audrey Crothers 385-4645

WANTED
Wanted in the James Bay area, two bedroom home with basement with room to park two cars on the lot. Please call:
Ernie Seronik 478-8698

ASKING $63,900
GORDON HEAD
3 BR, 1½ baths, full basement with roughed in fireplace and plumbing. Located on a 60x120 lot, address — 4395 Torrington. Call:
Ed Kraft 652-3676

RYAN PROPERTIES LTD.
Dedicated Service — Integrity
G. E. Bus Ryan, 382-8135 anytime

250 HOUSES FOR SALE

CANADA PERMANENT TRUST
1125 DOUGLAS ST. and 3647 SHELBOURNE ST.

Open Fri. & Sat. 2-4
119 Superior St.
This large 3 bdrm. home in the historic James Bay area is of the 19th century Victoria style with covered front porch, where you can sit and watch the tally-ho's go by. Rear sundeck and room under for plants, prof. landscaped. Loads of parking. Room for expansion. It has been completely restored, leaving best of 1910 architecture. Wiring appliances. 3 sets plbg., insulation 1975. Call MARGE SHORE 385-9894 or 479-9877.

Open Sat. 1:30-4:30
212 Seafield Rd.
Unobstructed view of Esquimalt Lagoon in Colwood. Only 2 yrs. old and has 1300 sq. ft. with 3 bdrms., large living and dining rooms. 1½ baths and sundeck. Full basement roughed in for future use. This very attractive home is priced at $56,900 and low interest financing. WM. SANDERS in attendance. 479-3394 or 382-9191. Directions: Lagoon Rd. to Heatherbell and right on Seafield. MLS.

Open Sat. 1:30-4:00
2834 Jacklin Rd.
This 3 bedroom Townhouse is an excellent starter home for the young family. Fenced yard and separate storage shed with wiring. Asking only $34,900. MLS. HEATHER GAMMON 382-9191 or 478-2607.

Open Sat. 1:30-4:30
4705 Hillwood Rd.
View this lovely executive family home located in beautiful Broadmead. Delightful exterior and interior design, featuring 4 Bdrms., gracious living and dining rooms, lge. kitchen with nook, family room, lge. R.I. Rec. area. Two fireplaces, 2½ baths, 3 prt. sundecks, dble. carport, quality carpeting and lighting, appliances, landscaping and much more included in asking price of $114,000 (ML). Preview by calling HERB McDANNOLD 658-8844 or 382-9191.

Canada Permanent

CONSOLIDATED REALTY LTD.

FORE!
No, we're not golfing, but this unique property just listed (MLS 12318) is only minutes away from Metchosin golf course. It is not for everyone but discriminate buyers should look closely at this 2-family dwelling under common roof. Kiln dried lumber, double insulation top grade carpeting are just a few of the "extras" that went into the construction. Main residence features large L.R. with quartz flag stone R.H. fireplace. Dining room, deluxe kitchen, built-in dishwasher, family room. 2-pc. van powder room, large entrance foyer and utility on main floor. Upstairs try 5 bdrms master with 3-pc. van ensuite, walk-in closet and 11'x6' sewing room, 4-pc. van main B.R. 3 other good sized bdrms and den or 5th bdrm. Total 2400 sq. ft. finished area. Plus 1000 sq. ft. 2nd home that is a separate entity. Features living rm, white crystal R.H. fireplace. Dining room, good kitchen, 2 brms, utility rm (big enough for 3rd bedroom) 4-pc. vanity B.R., plus a ¾ full high concrete basement, with roughed-in plumbing and suitable for further development. Extensive landscaping started on the 2.06 acre lot. Less than 2 years old, and being close to Witty's Lagoon, Pearson College, Beecher Bay Marina, make this an outstanding package when open to offers on asking price of $142,000.
478-8316 AL PETERS 479-5992
478-8316 TOM DUNCAN 477-2462

P.R.B.
P. R. BROWN AND SONS LTD.

OPEN HOUSE
637 Dominion Rd.
Sat., 1:30-4:30
Near Esquimalt Rd. past Princess Patricia Apartments
White stucco bungalow in beautiful garden setting. 2 bedrooms (room for 3). Large 15x17 dining room, with view windows and Dutch door overlooking the flower garden. 14x28 LR with shag and parquet floor. Rock planter and fireplace. Modern top condition kitchen, sep. utility room, sep. storage room and sep. garage with heated workshop area. Secluded outside dining area. Due to illness, MUST BE SOLD. Priced to sell $47,500.
385-3435 ROY ANDERSON 477-5057
AL VICKERS 652-2257
P. R. BROWN and SONS, 385-3435 LTD.

COUNTRY LIVING
Cosy rancher on large professionally landscaped corner lot with shrubs and many natural trees. New chain link fence with lighted stone pillars on dual driveway. Home has 2 bedrooms plus nursery, office or sewing room. Warm panelling in large carpeted living room. Dining area in large modern kitchen. Part basement, good garage and workshop with heavy duty wiring. Ample parking for boat, trailer and cars. Low, low taxes. No agents please. $44,600. 478-7092.

253 COUNTRY HOMES AND PROPERTIES

NORTH SAANICH
New custom-built Tudor style 3-bedroom home in an area of executive type homes in the Dean Park Estates. Water views from living and dining (in-line) rooms, and large kitchen with sliding glass doors to sundeck. Double carport and a basement ideal for future development. A must-see! MLS 11890.

Triangle Mountain,
METCHOSIN
Another well-built custom house. A delight to the eye throughout. Fireplace de luxe on each floor. Features a desirable circular stairway from large foyer entrance to charcoal toned parquet flooring. ¾-acre treed property, giving much seclusion and future water views. To view these beautiful homes please call
BILL RATCLIFFE
656-4517
GORDON HULME LTD.
656-1154

PRIVATE SALE
5 Acres, 1685 sq. ft. non-basement, 4 bedrooms, 3 baths, 2 fireplaces, 2 years old, 1 mile from Courtenay. Beautiful View of Mountains. Small barn. Fenced. $75,000. Terms available. 338-5379.

SMALL 1 BEDROOM COTTAGE on 1 acre of seaview property just off West Coast Rd., offering seclusion. Very good building sites. 4 miles from Sooke Village, asking $23,000. Call BILL KOZAK at 642-3404 or Lansdowne Properties Ltd. 592-2431.

SOOKE
New home, 3-bedroom, wall-to-wall, en suite, sundeck, fireplace, large treed lot, builders price, $49,500. 642-3428.

WEST SIDE SHAWNIGAN LAKE waterfront lot, approximately a 300'x80'. Septic field and rough road. By owner, days only Monday-Friday. 388-7891.

SIDNEY REALTY LTD.
Serving the Saanich Peninsula
656-3928
Real Estate — Insurance

1.1 ACRES, SHAWNIGAN LAKE, well-treed and on city water, $21,950. Phone 592-6826 after 5 p.m.

253 COUNTRY HOMES AND PROPERTIES

SHAWNIGAN REALTY LTD.
Shawnigan Lake 743-5311

SHAWNIGAN
HOMES

$39,900
Lakeview
Huge living room, 3 bedrooms, 2 bathrooms, sauna. Large lot with fruit trees. Across the road from the lake. Right in the Village. Have a look at this before someone else grabs it. MLS 12163

$47,900
¾-Acre Lot
Brand new home, 1333 square feet, full basement with large family room. The main floor has 3 bedrooms. Large open summer room, not seen in other houses. Very safe location for children. Please note: All docble windows to save on heating. MLS. 12120

$29,900
Think About This
This home used to be a store with spacious living quarters. Right in the heart of the Village. Opens many possibilities in small, bct fest growing Shawnigan Lake. Large living room. Modern kitchen. Modern bathroom.

$49,900
3 Acres
Spotless 3 bedroom home with part basement. Near the lake. About 10 years old. Excellent garden. Ideal for keeping some animals. Can be subdivided too! (Owner has layout approval from the Highways Department). Possession end of school term. MLS 11845.

$57,900
Deluxe Chalet
Lake access. One year old. 3 Bedrooms. 2 bathrooms. Heatilator fireplace. Built-in dishwasher. Ceramic tiled kitchen and bathrooms. If you are looking for "something different", this could be it! (There's a double garage too!) Might well be a $60,000 home if for sale in Victoria. New MLS.

$49,900
Home with Income
Immaculate home with basement suite. Large lot with vegetables, strawberries, raspberries, flowers, greenhouse. Sifted soils. Gardener's delight. New MLS
743-5311 John Ettema 743-2607
743-5311 Marie Malbon 743-5145
Call collect anytime; also weekends.

BUILT IN 1911
SEAVIEW
CHARACTER HOME
10 ACRES PLUS
This home is definitely different and has been nicely modernized. Offers a very spacious combined living and dining area with fireplace. The kitchen is family-size with the utility room and pantry off. There are 2 bedrooms with all kinds of room for expansion in full, high, dry basement (above ground). Wrap-around veranda on two sides with distant sea view. All this surrounded by the touch of a professional landscaper with numerous fruit trees and a nice garden area. Good barn with approx. 5 acres cleared. Stream runs through property. The home is set well back from the road offering quiet seclusion. Realistically priced at $73,900. Call BILL KOZAK for prior showing 642-3404 or LANSDOWNE PROPERTIES LTD. 592-2431.
OPEN HOUSE
FRIDAY and SATURDAY
1:30-4:30
7180 GRANT ROAD

COUNTRY LIFE?
2 ACRES
Beautifully treed, yet with open grassland ideal for a horse or two, this secluded 2-acre property is situated in the Old West Saanich Road area. The 3-bedroom home is truly immaculate with living room with fireplace and feature red brick wall, dining room in-line, den, a study —could be fourth bedroom — excellent modern kitchen, 2 bathrooms and a large family room with fireplace and Dutch door. Oak floors throughout. The ideal home for the family who wants the best of everything. Offered at just $93,500, with an attractive 6¼% mortgage.
TED WALFORD
598-1420 477-1841
BLOCK BROS. REALTY LTD.

2.25 ACRES
SAANICH
A delightful blending of Tyrol-Chalet styling with Canadian comfort. Easy access to shopping centres. Wonderful atmosphere for healthy outdoor nature loving children. The 2.25 acres have proven ideal for raising sheep; goats; ducks; geese; and chickens. A haven for 4-H members. House has 1300 sq. ft. area. 3 Bdrms. on main plus 1 dn. If you want to get away from it all—but not far, this is it! And only $59,500.
John Robinson 383-5425 478-5561
BLOCK BROS. REALTY LTD.

SEAVIEW
We have recently listed this 3-bedroom bungalow or 2 plus den. Located on the experimental farm slope with views to the east. Some features include heatilator fireplace, hot water heating, heated workshop, 3-car garage. All this on .86 acre of land Asking $69,500.
John Bruce Bus. 656-3929
Res. 656-2023 or 656-6151
SIDNEY REALTY LTD.

COUNTRY HOME
Desireable location close to all amenities, 120x250 foot lot, 3 bedrooms, or 2 and a den, 12x20 living room with fireplace, family size kitchen, large heated workshop, greenhouse and other outbuildings. Good value at the asking price of $55,900. JOE RICKARD, BROWN BROS. on BLANSHARD 385-8771 (anytime).

COBBLE HILL
22 acres of rolling land. Sparse trees and bush. Ideal holding property for future subdivision, $60,000. BEN GREIG, 388-6231 or 598-3105. Island Pacific Realty.

SHAWNIGAN LAKE
at $34,500.
PETER NASH, 598-3321.
JACK MEARS
OAK BAY REALTY LTD.

1-YEAR-OLD HOME ON OVER 1 acre. 3-bedrooms, 1½ bathrooms, floor to ceiling fireplace, quality cabinets, and floor coverings. Full basement, with fireplace, new 2-stall barn, private and quiet. Near school and store, $68,900. 656-5697 or 656-1835.

256 WATERFRONT PROPERTIES

$1,293.10
Per acre (58 total) for this magnificent island up in the Tyee country. 384-8001. DAR GARSIDE
THE ROYAL TRUST CO.

DENMAN ISLAND—WATERFRONT
1 acre, 427 feet waterfront. $19,900. 385-3435 K. O. MOORE Anytime
P. R. BROWN and SONS LTD.

PORTAGE INLET WATERFRONT
New waterfront homes, 2 bedrooms plus den. 1½ baths. Come to 1075, 1081, 1085 Trans Canada Highway.

350' BEACH FRONT ON COWichan Lake, 2-bedroom house with electric heat, drilled well, private road to beach, room for large house on same lot. For appointment to view, 745-6624.

SOUTH OAK BAY WATERFRONT Lot. Landscaped, almost ½ acre, $56,500. Please contact G. W. Calvert (479-4593) or C. N. MONTAGUE CO. LTD at 384-9318 anytime

VIC'S FINEST WATERFRONT
1627 Hollywood Crescent, 2,100 square feet, ten-year-old Tudor, 4 bedrooms, $112,000. 598-8516.

256 WATERFRONT PROPERTIES

WATERFRONT
OPEN HOUSE
SATURDAY
MAY 24th
1 p.m.-5 p.m.
960 ARUNDEL
DRIVE
PORTAGE
INLET
Just over ½ an acre of the most beautifully secluded property with about 148 feet of waterfront with your own Boathouse, Beach and Superb Views makes this 3 bedroom home and acreage "THE BUY OF THE DECADE". Seeing is believing, so come along on Saturday and look over the "ONE IN A MILLION LISTING". I am excited and I am sure you will be, especially when I tell you that the full price is only $89,500. Your host JOHN JAMES will welcome calls for viewing prior to OPEN HOUSE. Phone anytime within the next five minutes.
PACIFIC STRATA
SERVICES LTD.
386-2437

½ Acre with 114 ft. Waterfront Adjacent Canoe Cove Marina. The best waterfront location on the market.
Southern exposure with sheltered anchorage.
$45,000 cash.
Don't be disappointed, call now.
Town & Country Realty Ltd.—
James B. Webber,
382-7276

GORDON HEAD
WATERFRONT
Offered at $112,000, this superb high waterfront executive residence is just 5 years old and in truly immaculate condition. Large drawing room with panoramic sea views, formal dining with sliding glass onto sundeck, ultra modern kitchen with many built-in features, including complete breakfast ensemble. 4 bedrooms, master 4 pce. ensuite. 3 bathrooms in all. 10 channel intercom system. 30' recreation room with fireplace and sliding glass doors onto secluded terrace. A rare waterfront property.
598-1420 TED WALFORD 477-1841
BLOCK BROS REALTY LTD.

COWICHAN
WATERFRONT
Averaging 70x170 and affording view of mountains and lake. Comfortable cottage of approx. 800 sq. ft. with patio and Franklin stove. Ideal vacation and fishing spot for you all summer long. Asking $26,900.
Mike Myers 478-5561 478-6349
BLOCK BROS. REALTY LTD.

LAKE FRONTAGE
Charming character home on Langford Lake. Has separate dining room; 2 bedrooms up; 3 down; bright and cheery kitchen. Your choice of views from 2 sundecks or patio. Your own private wharf. Located on quiet dead end street; low taxes. If you are looking for waterfront, don't miss seeing this. Phone now for appt. to view. MLS 11407.
Marilyn Moore — 478-2482
Jo Lennox — 478-2563
Office — 386-2911
Homefinders, Wall & Redekop

Hideaway
The perfect place to get away. 'A' frame cottage, electric heat, piped water, sleeping loft, 182 feet of waterfront, good beach for clamming, etc. South Saltspring Island location near Fulford on Roland Road. MLS. $38,900.
GRAY LAITE or SID HASLAM
656-5267 or 382-9191

Canada Permanent

1 ACRE WATERFRONT
Just what the doctor ordered — peace, fresh air sunshine and surf. This treed "summer home property" or holding property has spectacular views over the straits to mainland mountains. Just minutes to 2 golf courses, salmon; lake or stream fishing, Forbidden Plateau and Courtney. White sandy beach for the kids. Priced to sell at $25,900.
GARDNER REALTY LTD.
385-7721 KENT MACLEOD 595-4273

WATERFRONT
$15,000
FISHERMAN'S HAVEN
Salmon waters, superb clean beach. Small cottage, boathouse and storage building. Immediate possession. Great for mobile. LYNETTE DELAHUNT, 598-3321.
JACK MEARS OAK BAY REALTY LTD.

WATERFRONT
1 Acre, seclusion, large home, $115,000. No agents. 642-3180 till noon or evenings.

258 CONDOMINIUMS and TOWNHOUSES

NO
COMMISSION
To pay when purchasing this deluxe 2 bedroom corner top floor suite. Dishwasher, deluxe stove and fridge. Wall-to-wall and drapes. Building is professionally managed and has sauna, swirl pool, lounge, billiard room and hobby room. Owner is transferred and will sacrifice suite $36,900. 382-5069.

SACRIFICE
$29,500
3 BEDROOM
Tastefully decorated condominium near Saxe Point Park. L.R., dining area, kitchen, patio, utility on main, 3 bedrooms and 4-piece bath up. Wall-to-wall shag throughout, owner must sell. 592-7685.

SUPER SUITE
It is new and spacious and it is located in a 14-unit complex you will enjoy. Good, sound construction, elevator service, laundry facilities, adequate parking. At a price you can afford $33,400. See it today with: MERYLE or CHES HAYS. 384-8001 or Res. 658-5663.
THE ROYAL TRUST CO.

SPENCERS CASTLE
New 2-bedroom, first phase, $36,000. 477-4155.

258 CONDOMINIUMS and TOWNHOUSES

CANADA PERMANENT TRUST
ON DOUGLAS AT FORT

WINDSOR
MANOR
DELUXE CONDOMINIUM
APARTMENT HOMES
848 Esquimalt Road
DISPLAY SUITE NO. 5
OPEN
MON.-SAT. 1:30-4:30 p.m.
EVENINGS by Request
Excellent selection available with 12 different floor plans, larger than average living areas, coloured appliances, drapes, carpeting, sauna, swirl bath, billiards, hobby room, putting green, parking, etc. Compare the value offered with pricing from
One Bedroom — $24,500
Two Bedroom — $35,500
Immediate possession, low down payments with excellent financing available. Full details by calling HERB McDANNOLD 658-8844 or 382-9191 anytime.

VILLA
PENTACO
CONCRETE CONDOMINIUM
APARTMENTS
1235 Johnson Street
Display suite 201 — Open Mon.-Sat. 1:30-4:30.
Victoria's lowest priced concrete condominium offering convenient downtown location. Appliances, drapes and carpeting included. Immediate possession. Good selection available with pricing from:
One bedroom—$29,000
Two bedrooms—$33,750
CMHC financing available. Detail by calling H. McDANNOLD 658-8844 or D. MUSTERS 383-3789 or 382-9191 anytime.

Canada Permanent

J. D. BOSDET LTD.
120-727 Johnson St. 386-3128

OPEN HOUSE
2 p.m. — 6 p.m.
THURS., FRI., SAT.
HAMILTON COURT
Easy to own, low down payment. Owning a condominium is easier than you think. Try us with your own financing ideas, we're flexible. Hamilton Court offers you deluxe 2-bedroom units in the high 30's. Each unit contains a quality stove, fridge, washer, dryer and wall to wall carpets. Underground parking. Large roof sundeck. Fully landscaped. To view at your convenience, please call:
Joe Blodkett,
Audrey Crothers, Ernie Seronik.
386-3128 — 24 hours

DE LUXE
CONDOMINIUM
1225 SQ. FT.
University area in Dean House, a 2-BR, 1½ bath suite offering deluxe throughout. Also included are the fridge, stove, dishwasher and garburator. Listed on MLS 11803 at the low price of $39,900. Call:
Alice Moore — 592-4529
Ed Kraft — 652-3676

BEAUTIFUL
$48,000
DRIVE THROUGH IMMACULATELY LANDSCAPED GARDENS TO THE MAIN ENTRANCE OF YOUR HOME — THIS LOVELY TWO BEDROOM APARTMENT OFFERS THE ULTIMATE IN LUXURY LIVING. FROM THIS HIGH LOCATION WITH MAGNIFICENT VIEWS OF GOVERNMENT HOUSE — QUIET AND SECLUDED GIVING AN UNEXPECTED PRIVACY YET 5 MINS. FROM TOWN. STOVE — FRIDGE — GARBURATOR — UNDERGROUND CAR PARK — SUN TERRACE. IDEAL FOR DISCERNING PEOPLE.
CALL M. RUDDY 656-4089
M. LAWSON 595-2134
PARK PACIFIC
INVESTMENTS

Children Wanted
1) 840 Craigflower. Beautiful 3 bedrms., big L.R. and D.R., galley kitchen. Laundry room. Lots of storage. 4 excellent appliances. W-w carpet, drapes, morning sun on upper floor balcony. Owner transferred so must sell now. Offers invited. MLS 11687. $36,500.
2) 840 Craigflower. Ground floor. Extra large entrance hall. L.R., D.R., kitchen, laundry room. Then upstairs 3 spacious bedrms., 4-pce. bathrm., this is a truly fine condominium with 4 modern appliances, drapes and just outside a little flower encircled balcony with green lawns and bus at the door. Exceptional at $37,900. MLS 12248.
3) Childrens playground, swimming pool, (Children and Adults) 2 bedrms., very large L.R., D.R., kitchen. Laundry, storage, 4 pce. bathrm., 4 appliances. You decorate and save. Vacant. MLS 11051. Offers to $25,900. JOHN RUSSELL 592-3248 or 477-0141.

Canada Permanent

CHOICE TOWN HOUSE
Seldom offered in this deluxe complex. 3 way split, main level large L-shaped living room—dining room with attractive floor-to-ceiling fireplace, huge kitchen with sliding doors to patio and larger than average yard. Upper level: 3 bedrooms (master 2-piece ensuite), 4-piece vanity bath with adjacent sauna. Lower level: utility room and workshop, double carport, 5 excellent appliances and many extras included at just $46,500 Call 383-5873 to view.

KENSINGTON TERRACE
By owner, 2-bedroom corner suite, fridge, stove, dishwasher, drapes included. Sauna, swirlpool, exercise room, championship billiard room, luxurious lounge, hobby room. Asking $39,900. 388-7104 after 6 p.m.

TRY BEFORE YOU BUY
Deluxe new 2-bedroom condominium, wall-to-all carpet, washer and dryer, fridge and stove, references required, no pets, days 477-2592, evenings 382-9543.

258 CONDOMINIUMS and TOWNHOUSES

Bayshore

Lord Selkirk
1006 Fort St. 388-6424
Estates
853
Selkirk Avenue
Has
New Features
and
New Hours
Now Open
Monday Thru
Friday
10:00 a.m.-12 noon
and
7:00 p.m.-9:00 p.m.
Saturdays
2:00 p.m.-4:30 p.m.
IN ADDITION TO THE FOLLOWING FINE FEATURES WHICH ARE ALL INCLUDED IN THE PRICE:
—2 bedroom suites
—some with dens
—deluxe u-shaped kitchens
—washer, dryer, fridge
—stove and dishwasher
—individual laundry rooms
—sauna and whirl pool
—recreation room
—controlled entrance
—covered parking
—brick exterior

WE HAVE ADDED:
1. A deluxe combination work shop and car repair area
2. Beautiful fireplaces in some of the suites

If You're Thinking
Condominiums
THINK
LORD SELKIRK
Remaining suites competitively priced from
$40,900—$46,900
VIEW
LORD SELKIRK
AT YOUR OWN
CONVENIENCE
BY CALLING
BAYSHORE REALTY LTD.
388-6424

ORCHARD
HOUSE
647 Michigan
Street
OPEN DAILY
1:30 to 4:30
Stabilize your rent and establish a growing equity in the purchase of a long term lease. Our centrally located highrise has magnificent sea and city views, a heated swimming pool, sauna, swirlpool, underground parking and workshop. Prices begin at $19,935.00, with a low down payment. The balance can be financed at TEN PER CENT.
PACIFIC STRATA
SERVICES LTD.
386-2437

Cedarfair
1025 FAIRFIELD ROAD
A Distinctive
Life Style
Offered in the Heart of Fairfield
Featuring:
—quality construction
—superior soundproofing
—ultra-spacious suites, some with fireplaces
—kitchens equipped with a full range of appliances including dishwasher
—underground parking garage with remote controlled steel door
PRICED FROM $49,000
Open Daily
(Including Sunday)
1 p.m. to 5 p.m.
COURTESY TO ALL REALTORS
Another quality condominium built by
Danzo and Franco
Phone 386-8132 or 384-2944

IMPORTANT
NOTICE
NO
DOWN PAYMENTS
You can purchase a condominium close to Downtown for what you are now paying in rent. To Qualify: One income $1,100 per month, two incmes $1,400 per month.
382-5787

URGENTLY REQUIRED
A very nice, well-located condominium for a retired executive couple who have sold their home. TED GRAVES Res: 385-2271. BROWN BROS. on BLANSHARD 385-8771 (anytime).

DELUXE 1-BEDROOM UNIT near Beacon Hill Park. Quiet area, quiet building. Handy to shopping. ML 11979. $34,900. Let me show you today. Bob Hughes 592-2128, or National Trust 595-2961.

KENSINGTON TERRACE
By owner, on top floor corner, 2 bedrooms, 1½ baths, good view, asking $42,500. 385-8116 after 5.

258 CONDOMINIUMS and TOWNHOUSES

JACK MEARS
OAK BAY REALTY LTD.

"The Professional People"
Coast to Coast
Real Estate Service

2194 OAK BAY 598-3321
3618 SHELBOURNE 598-3344

SIDNEY BY THE SEA
A quiet peaceful environment, with a marina at your doorstep. Spacious 2-bedroom, waterview apartment. 1½ bathrooms, large private patio. Rec. room, sauna and workshop. Low, low taxes. Asking $39,000, to view call: JOHN BARNES at 598-3321.

SOMETHING DIFFERENT
SHOREWOOD HOUSE
562 RITHET STREET
OPEN DAILY 2:00 to 4:30
(EXCEPT SUNDAY)
Fireplaces, your own laundry, en suite, dishwasher, and extra large kitchens are just a few of the exciting extras contained in this very attractive building of 19 2-bedroom condominium apartments. One three bedroom, two bathrooms of course, and only a few steps from fabulous Dallas Road waterfront. Starting from $42,000. Call 598-3321 or 598-3344 any sales person.

Whyte & Gower
Oak Bay Properties Ltd.
2227 Oak Bay Ave.
592-2407

1115 ROCKLAND IMMEDIATE POSSESSION
De luxe 2 bdrm, 2½ bath suite situated front of building, offers 1155 sq. ft. of luxury living. Full price of $42,500 includes W-W, living room and dining room drapes, garburator, stove, fridge, enclosures around tub. Building only 6 mos. old. A TERRIFIC BUY. Call now, HOWARD BLAKE, 592-2407 or res. 383-4372 anytime.

3 BEDROOMS ESQUIMALT $31,500
New listing. Owner transferred and sorry to leave his home, he and his wife have redecorated and spent over a $1,000 in new w-w carpeting. 500 sq. ft. on main, 532 sq. ft. up. children and pets welcome. Low taxes, excellent financing. where can you buy a home for less! Call now GLADYS MILLER 598-7936 or 592-2407 anytime.

SPENCER CASTLE

Danzo and Franco Holdings Ltd.
384-4013 2910 Cook St.

A Unique Concept
THIS IS CONDOMINIUM LIVING FAR BEYOND EXPECTATIONS. COME AND SEE FOR YOURSELF.

6-storey concrete structure
quality 2 bed. 2 bath stes.
1345 sq. ft.
Superb views. Beautiful gardens.
Full recreational facilities
and guest accommodation in
the old Spencer Home.
From $67,000
OPEN FOR VIEWING
11-5 P.M. AND WED. EVE.

Exclusively listed with
J. H. WHITTOME and COL. LTD.
388-4271 479-1667

DO NOT BUY A CONDOMINIUM OR HOUSE WITHOUT HAVING COMPARED FIRST WHAT WE HAVE TO OFFER AT

UNIVERSITY PARK TERRACE
Adjacent to Victoria Racquet club and the University, 3 blocks to shopping centre, 1 and 2 bedroom ranging from 753-1200 sq. ft., large balconies, smoke detectors, complete carpeting, controlled entrance, underground parking, whirlpool, exercise room, sauna, billiard room, recreation room, reading rooms, 2 elevators and approximately 1 acre of professional landscaping. Above all, compare our prices fom $29,900 to $40,960. SEE US AT 1870 MCKENZIE AVE

and let our representative Bud Forbes show you what we are proud of.

Open daily, including Sundays from 2-8 p.m.
Office 477-8549 Res. 652-2950

We are so proud of the Talisman that we ask you to compare other condominiums before choosing.

THE TALISMAN
929 Esquimalt Rd.
$37,000 — $40,000

Where your investment can go only one way — UP!

Where you get the best in construction, comfort and convenience. Plus many other amenities including Sauna, Swirl Pool, Entertainment Lounge, Work Shop, Underground Parking, controlled entrance. Assessment only $20 a month app. The good way of living.

Open 1 to 5 p.m.

J. H. WHITTOME and CO. LTD.
706 Fort St. — 388-4271

OAK BAY WATERFRONT
A superb 2 bedroom residence in a prime residential area, with magnificent sea views from every room. Delightful kitchen, and sliding glass doors from spacious living and dining rooms onto a private balcony. Sauna, and every possible modern convenience.
TED WALFORD
Res. 598-1420 Office 477-1841
BLOCK BROS. REALTY LTD.

DALLAS ROAD SEAVIEW
or trade for Victoria property. L.R. and one bedrm. Very exclusive building, no children or pets allowed. Absolutely spotlessly clean and ready to move into. Asking $37,500 and should sell quickly.
BEN GREIG, 598-3105
or 388-6231
Island Pacific Realty

PARKSIDE PLACE
Lovely 2-B.R., upper level condominium, has large living room, dining, kitchen with range and fridge included, utility, storage room, 4-pce. bathroom, all in nice condition. Has play area and swimming pool, convenient to shops and schools too! Excellent value at $25,900.
STAN WINTERBOTTOM
385-3435 598-2253
P. R. BROWN and SONS LTD.

PRIVATE DECK
Exclusive 1 bedroom condominium apartment in smartly renewed Rockland mansion. Original character and charm fully retained. Natural fireplace, dining room, and parquay living room floor are some of the features. Try $45,000. Discriminating buyers call C. ESHOM 478-5763. Wills and Wonnenberg Realty Ltd.

LUXURY — 2 BEDROOM, 2 bathroom, first floor, Spencer Castle. $59,850. Owner 384-3269.

258 CONDOMINIUMS and TOWNHOUSES

The Savoy is Open for Great Living

777 Blanshard at McClure

An exciting new concept in luxurious self-owned apartment homes in a superb downtown location.

—25% sold in first week on display.
—Ample underground parking off Blanshard and off McClure for viewing.

OPEN FOR YOUR VIEWING
2:00 to 9:00

Our charming hostesses will be pleased to show you around.

The SAVOY, an 11-storey steel and concrete condominium of 55 self-owned apartment homes. adds a touch of class to the downtown area of beautiful Victoria. The building has a brilliant new design offering delightful views of the city, the inner harbour. Beacon Hill Park, the Straits and the Olympics.

Gracious living and a warm atmosphere await you in these lovely apartment homes close by the Empress, the Inner Harbour and the Park The Savoy is not only unique but something very special. In your own interest, LOOK and COMPARE.

Bachelor Units from $35,000
1 Bedroom Units from $37,000
1 Bedroom and Den from $44,000
2 Bedrooms from $58,000

For special viewing appointments in the morning, please call The SAVOY, 384-4657 or 382-7521 or PARK PACIFIC INVESTMENTS 383-4124.

THE SAVOY
777 Blanshard at McClure

"A Touch of Class"

Park Pacific Investments Ltd. 383-4124
J. B. YOUNG, Res. 598-1818

Trade in your present home . . . so we may offer you a Guaranteed sale.

KNOWLES REALTY LTD.

Have a Choice of
1 30 brand new 2 bedroom condominiums, walking distance to park and sea. Come and view these well-appointed units, ranging from $39,500 to $45,900 at 1145 Hilda St.
Open daily from 1-5 p.m. except Sundays
or
2 Top floor 1 bedroom condominium with some view, facing south. New carpeting throughout. Asking $39,900. M.L.S.
or
3 New 2 bedroom 1½ bath. Fantastic large balcony. Just across the sea, close to all amenities in exclusive area. To view any of these fine properties, please call
ASKING $55,900 M.L.S.
Greta Hofmeister
384-8101 or 592-6372

OPEN HOUSE
MONDAY THROUGH SATURDAY
2 P.M. - 4 P.M.
OR BY APPOINTMENT
GOODWIN MANOR
1148 GOODWIN

Relax and enjoy your leisure living in one of these deluxe two bedroom condominium suites near OAK BAY MARINA at a price you can afford!!

EXCLUSIVE WITH:
RITHET AGENCIES LTD.
714 FORT ST.
VICTORIA, B.C.
TEL: 382-4251

"COLONY PARK MANOR"
1680 POPLAR
—TODAY'S BEST VALUE
—CONVENIENT LOCATION
—POOLS, SAUNA, REC. ROOM, HOBBY SHOP
For appointment to view
382-6151 or 477-1683
WESTERHAM ESTATES LTD.
(Division Norman Ross and Associates Ltd.)
440-1017 Douglas — 382-6151

HERE'S VALUE
Buy now and rent, retire to later, or move in now. One of Victoria's best designed townhouses; split level, about 1700 sq. ft., large living room with fireplace, dining room, kitchen with eating area, four bedrooms (master ensuite), 3-piece bath and separate sauna, rec room and utility room. Priced realistically at $46,500 with appliances. Firm. Phone 385-9904 to view.

VICTORIA — 2 TOWNHOUSES
(1) Attractive 1-year-old 3 bedrooms, 1½ bathrooms, wall-to-wall basement, fireplace, swimming pool, $41,500.
(2) Close to downtown, deluxe 3 bedroom, 1½ bathrooms, wall-to-wall, quiet location $39,900, 656-6146 after 5 p.m.

TOWNHOUSE OF 1,250 SQ. FT., 2 bedrooms, 1½ bathrooms, under a year old, excellent area, close to transportation and Oak Bay shops, private sale. $46,500. 592-0635 evenings and weekends.

258 CONDOMINIUMS and TOWNHOUSES

SEA VIEW CONDOMINIUM 304 - 360 DALLAS RD.

Unobstructed seaview. Always something interesting to watch. Two bedrooms, twin size. One and one-half baths. Complete cabinet kitchen including dishwasher and garborator. Large view living room and dining room with chandelier. Sun drapes and inside drapes on all windows. All view windows and sliding doors — twindex glass. Broadloom carpet throughout. Total floor area 1235 sq. ft. Price $57,500. For viewing call Mr. CHAUVIN anytime at 382-7008 or 386-2437 (office). Particularly available from 2-4 p.m. SATURDAY, MAY 24th.
PACIFIC STRATA SERVICES LTD.

OPEN HOUSE $36,900 No. 55 — 840 Craigflower
3 bedroom, 1½ bath in good area. Children allowed. Try $7,500 down, 25 yr. mortgage — $29,500, 5 yr. term at 11½ for $296.45 per mo. Excellent value. Call now for prior appointment to view. I. G. LIDSTONE 477-6450, RUTH LUKAITIS 477-5306 or office 388-4271 anytime.
J. H. Whittome & Co. Ltd.

CAN'T DRIVE
Thenb this is your answer. 3 bedroom (Master 13.6x11) Townhouse. 1½ baths, quiet seclusion, yet only a block to Sears and Bus lines. Prices to sell at $43,900.
JACK KENNISH 479-3061
VICTORIA REALTY 386-3585

VICTORIA — 2 TOWNHOUSES
(1) Attractive one year old, 3 bedroom, 1½ bathrooms, wall-to-wall, basement, fireplace, and swimming pool, $41,500. (2) Close to downtown, deluxe 3 bedroom, 1½ bathrooms, wall-to-wall, quiet location. $39,900. 656-6146 after 5 p.m.

FOR SALE BY OWNER, NEW one-bedroom condominium, University Park Terrace. Reduced over $1,000. Price $29,500. Phone 386-8396 between 8:30-5 weekdays only.

263 GARAGES FOR SALE, RENT OR WANTED

WANTED SMALL GARAGE OR unused area for 3 piece band. will sound insulate if necessary. Phone Roger between, 5-7 p.m. 383-9795.

265 HOUSES WANTED TO BUY

One Bedroom OK
Retiring couple coming to Victoria seek smaller home in area of Oak Bay border. Require LR with fireplace, dining room, one or two bedrooms, small easy care lot. Cash buyers up to 45,000. Owners or agents please call HERB McDANNOLD 658-8844 or 382-9191.

Canada Permanent

CALIFORNIA BANKER
Wants to live in smog-free Victoria. Requires modest 3-bedroom home with or without basement up to 25 yrs. old. Must be in nice neighborhood. Will pay up to $85,000 cash. Quickly call: BEN GREIG 388-6231 or 598-3105.
ISLAND PACIFIC REALTY

RETIRED MANITOBA POSTMAN
Can pay up to $75,000 cash for 3-bedroom home preferably with small acreage, 1 to 6 acres. Saanich Peninsula or Metchosin. Urgent. IRENE DALZIEL. 388-6231 or 477-6380.
ISLAND PACIFIC RLTY

SOCIAL WORKER is seeking an older country style or Tudor home with a bit of seclusion in 60-65,000 range. If you can help call TOM RAIG at 388-6231 or 385-1606. Island Pacific Realty.

OUT-OF-TOWNERS are seeking a 2 bedroom home in any nice older area, in the 40-45,009 range. Phone TOM RAIG 388-6231 or 385-1606. Island Pacific Rlty.

CONFINED TO WHEELCHAIR
Elderly lady has sold her country home and wants a 2-bedroom home in Fairfield or Oak Bay which would accommodate her wheelchair bound husband. Will pay up to $55,000 cash. Please call: CHRIS GREIG 388-6231 or 479-7995. Island Pacific Realty.

RETIRED SCHOOL TEACHER
URGENTLY needs two or three bedroom home. No basement and a few steps. A good fence to keep dogs in yard would help. ALL CASH UP TO $55,000. URGENT. CALL ANYTIME, BEN GREIG 388-6231 or Island Pacific Realty.

MUST BE SMALL
Retired gentleman from Regina urgently requires one or two bedroom home with a small putter around garden. Any nice area and ALL cash up to $45,000. BEN GREIG 598-3105 or 388-6231, Island Pacific Realty.

WANTED
Duplex, or home with in-law suite. Fairfield, Oak Bay or South Esquimalt. We must get our mother in-law settled. Price range up to $60,000. Call Len LeDoux 386-7551 or 382-9852.
MELTON REALTY, B.C., LTD.

SCHOOL TEACHER
requires 3-bedroom home with country atmosphere. Saanich Peninsula preferred. CASH up to $80,000. URGENT. Please call BOB KOHLRUSS 388-6231 or 598-7689. Island Pacific Realty.

INVESTOR WANTS
a good family home in a nice area for rental income. If you have a good family home to sell, in the $40-$50,000 range call: BOB KOHLRUSS, 388-6231 or 598-7689. Island Pacific Realty.

RETIRED COUPLE
From Manitoba and looking for a two or three full basement home up to $50,000 cash. URGENT. BEN GREIG, 388-6231 or 598-3105. Island Pacific Realty.

HANDYMAN WANTS
2-bedroom home in any decent area up to $40,000 CASH. Something he can work on. Call: CHRIS CREIG, 388-6231 or 479-7995. Island Pacific Realty.

YOUNG COUPLE
Requires 3-bedroom home in good area close to schools. Not too old. Cash up to $55,000 — Please call Ole Knudsen, 388-6231 or 598-2461 ev. Island Pacific Rlty.

CLIENT WANTS 2- OR 3-BEDroom house inside 2-mile circle. Urgent. Vic Wong, 385-2458, Byron Price and Associates Ltd.

PRIVATE, WANT OLDER HOME, will pay cash, condition not essential. 479-2209.

268 LISTINGS WANTED

SHAWNIGAN REALTY LTD.
Shawnigan Lake 743-5311

LIST YOUR SHAWNIGAN, COBBLE HILL OR MILL BAY PROPERTY
with
743-5311 JOHN ETTEMA 743-2607
743-5311 MARIE MALBON 743-5145
Call Collect Anytime

271 LOTS FOR SALE

Lots of Lots
1 Good view of ocean and the Olympics on this choice lot in Fairfield, (near Oak Bay), 6,895 sq. ft. Ready to build on immediately. Next to 235 Irving Road. MLS 11790. Price $27,900.
2 Almost 1 acre at Shawnigan Lake. Property fronts on the lake yet divided by West Road. Enough area on waterfront to build a boat house, diving ramps, gazebo, etc. House must be built across West Road from lake but has a good building site with enough grade to give you privacy from the road traffic. House site will look directly over the road onto the lake. Exclusive listing. Asking $19,900.
3 Next to 982 Darwin Road. MLS. $21,500. Lot 50x141. Area of medium to good homes. Serviced by sewer and water. Ready to build on. Nice level lot with trees, shrubs, partially fenced.
4 Recreation lot. Savory Island. MLS 11788. Approx. 50x250. A good investment on a popular island resort area. Taxes only $37.77 in 1974. Priced at only $2,700.
5 Building lots in Gordon Head, off San Juan Avenue. All 8,400 sq. ft. or larger. $30,900.
BILL WESTCOTT
385-7761 24 hrs. 477-5402 Res
D. F. HANLEY AGENCIES LTD.

LOW DOWN PAYMENT OWNER WILL FINANCE
90x115. Shawnigan Beach Estates lot. Close to beach — no clearing necessary — gentle slope — corner. Phone
MERVE COULTER
478-5561 478-3795
BLOCK BROS. REALTY LTD.

TAKE YOUR PICK
1 9 acres well treed in the Metchosin area. High location. Vendors will carry some financing. Asking $45,000.
2 5 acres Happy Valley. Lovely building site and wide open space behind the trees for a horse and a cow. If you're looking for your own bit of country, phone for appointment to view.
JO LENNOX 478-2563
MARILYN MOORE 478-2482
(Office 386-2911)
Homefinders, Wall and Redekop

SAANICHTON VIEW LOTS
New subdivision. All services underground. Views of Olympics, countryside and water. Only 3 left. $23,500. No agents please.
Garry Steele
386-0130
Unicon Homes Ltd.

BUILDING LOT BUILDER'S TERMS
Situated only one block from sandy ocean beach front. The owner will carry the financing on your terms. Call me now for details. MLS.
BILL CARNEGIE
385-7761 (24 hrs.) 652-3627 Res.
D. F HANLEY AGENCIES LTD.

MANN
DUCHESS ST., near Jubilee Hospital. 45-foot frontage, trees, shrubs, flowers, hedge. Suitable house plans available. $24,000.
LOEONHOLME RD., Wilkinson area. Two adjacent 50-foot lots. Holding or possible development. $20,000.
STAN PELLAND
Bus 598-5144 Res. 598-5427
T. L. Mann and Associates Ltd.

BUILDERS! PRIME LOTS
Only a few lots remaining in our Lexington subdivision, and available to builders now! Prices from 24,900 to 26,500 in this very fine residential location in Gordon Head. For information call:
477-1841 ROB ESTLIN 658-8357
BLOCK BROS. REALTY LTD.

LOT FOR SALE
11,000 sq. ft. Shawnigan Lake recreational lot. Approved for septic tank and ready to build. Take advantage of beach, lodge and Inn privileges. For quick sale $11,900. Assume present mortgage. Call GEORGE WALL, 386-2955 or res. 478-5681. Mayfair Realty.

SHAWNIGAN VILLAGE
$12,500
This is a lovely lot situated in a growing subdivision; some trees; piped water; just blocks from the lake. MLS No. 11424. Call
CURT SHUBROOK
386-2911 or 382-6961
Homefinders, Wall and Redekop

LOT $17,500
80'x120' Sloping lot. Stream and natural park at back of property. Will accept house in trade.
385-7721 KENT MACLEOD 595-4273
GARDNER REALTY LTD.

$12,150 EACH
2 LOTS
WATERVIEW
WEST SAANICH
Phone Jim Webber 382-7276 or 658-5977. Town and Country Realty Ltd. (MLS).

REWARD
For anyone owning private property or lot suitable for siting a mobile home, I will arrange for septic, water and electric, O.A. Reward yourself to an extra income of $50 to $100 per month. Write Robin Hood Sales, P.O. Box 102, Victoria, B.C.

LAND, LAND
2½ acres E. Sooke waterview, $24,900. Holding Lot, Gillies Rd. $5,000. Holding 1½ Lots, Gillies Rd. $8,000, 4 Acres Happy Valley, $27,500.
388-4171 I. G. LIDSTONE 477-6450
J. H. Whittome and Co. Ltd.

BUILDERS
Have number of good residential lots for sale. Will make financial arrangements to suit. 10 minutes from Downtown Nanaimo. Call Victoria 382-6151 or write NORMAN ROSS ASSOCIATES Ltd., 440-1070 Douglas St. Victoria.

RESIDENTIAL LOTS
Near Nanaimo. Beautiful location. Call to discuss financial arrangements.
NORMAN ROSS & ASSOCIATES Ltd.
440-1070 Douglas, Victoria, 382-6151.

METCHOSIN
2 acres with high homesite. Lots of fresh air and seclusion. Asking $21,900.
BEN GREIG, 388-6231 or 598-3105.
ISLAND PACIFIC RLTY.

BIG SEAVIEW LOT
Approx. 1.8 acres, 185 ft. frontage. Beach access across the road. Did perc., on water and hydro. Just past Sooke, $22,500. MLS, Leo Van Dyk, 386-3585, Victoria Realty Ltd.

BY OWNER ATKINS ROAD, ALL services available Perc tested and ready to build on. Adjacent to park and year round stream. School nearby. $18,000 or best offer. Phone evenings or weekend. 652-1967.

LARGE SEAVIEW LOT 2 BLOCKS from Sooke Village. Lovely view of Sooke harbour and Olympics. Priced at $15,000. Call BILL KOZAK at 642-3404 or Lansdowne Properties Ltd. 592-2431

½-ACRE LOT
On Lands End Road near Swartz Bay ferry terminal. Asking $23,000.00.
385-7721 BILL WEISS 598-8443
GARDNER REALTY LTD.

METCHOSIN
GLEN FOREST WAY, OVER 2 acre corner lot, well treed, improvements made, ready to build with house plans available. $33,500. 385-8116 after 5:00 p.m.

LOT $22,900
Gordon Head area, 61 x 100, D. Keith Construction Company Ltd. 477-5333.

½-ACRE TREED LOT, CLEARED for house, water hookup, Trillium Place, Deep Cove, $26,500. 438-1236, Vancouver.

BY OWNER, 0.64 ACRES ON Shawnigan Lake Rd. Asking $10,900, offers. Phone 478-9889.

2 BUILDING LOTS, SHAWNIGAN Lake, fully serviced. 478-2393.

271 LOTS FOR SALE

YOUR CHOICE
½ acre level cleared lot in Central Saanich — $22,900.
1.75 acres level cleared lot with some fruit trees. Underground wiring to 600 square foot workshop. North Saanich — $33,500. 4 residential, fully serviced lots in Saanichton — $23,000-$23,500. 2¼ acres, cleared nice slope, Sooke area — $23,000.
For further information please call:
Ed Kraft — 652-3676 or
Ernie Seronik 478-8696
J. D. BOSDET Ltd.
120-727 Johnson St. 386-3128 24 hrs.

WHIFFENSPIT — CHOICE CORNER Half Acre lot $15,900. Good terms M.L.S. Please contact G. W. Calvert (479-4593) or C. N. MONTAGUE CO. LTD. at 384-9318 anytime.

VIEW LOT FOR SALE BY owner, fully serviced, close to downtown, price $12,000. Write M. Clinton, 4-490 9th Ave., Campbell River, B.C.

HALF ACRE DEEP COVE
Will custom build home for buyer. Parklike setting. Phone Nelson Construction 656-6084 or 656-2429.

SHAWNIGAN LAKE
Recreation lot .34 acre. On the West Road, near the Lake. $5,900. Exclusive, Leo Van Dyk, 386-3535. Victoria Realty Ltd.

SOOKE AREA, NEAR VILLAGE, secluded partially treed lots, 2 to 3 acres, mountain views. 642-5508.

273 PROPERTY FOR SALE

VIEW ACREAGE
16.6 acres with frontage on two roads, overlooks Elk Lake and Gulf Islands. Is priced firmly at $6250 per acre and must be sold as one parcel.
Lillian Hendy—479-1667
J. H. WHITTOME and CO. LTD.
ROYAL OAK BRANCH

SHAWNIGAN LAKE
Commuting Distance to Victoria
½ Acre level building lot in a mobile home area. Sparsely covered with nice big trees. Just right. $12,000.
SHAWNIGAN REALTY LTD.
743-5311 John Ettema 743-2607
743-5311 Marie Malbon 743-5145

CLOSE IN ACREAGE
2½ acres clear land, some trees, small creek, 5 mile circle. $39,000. MRS. MCKEAGE, 479-5868 or 388-6231, Island Pacific Realty.

$44,500—5 ACRES
Flat, clear land, fenced and ready to build. New homes all around on Munro Road, North Saanich. 479-6218.

PLEASE NOTE OUTSTANDING PROPERTY FOR SALE UNDER RITHET AGENCIES LIMITED COLUMN 250. EXCLUSIVE WITH BETTY SHEA. 592-9213.

RESIDENTIAL AND COMMERCIAL property for building and developing required immediately. Unicon Homes Ltd. 386-0130.

VIEW LOT WITH HYDRO AND water, two blocks to beach $40 taxes Whidby Island $5500, 477-6617.

BY OWNER SHORT TERM investment property, apartment zoned, rentable house, cash. 656-2054.

MUST SELL BEAUTIFUL ½-acre lot overlooking water and Gulf Islands, located 1 mile from Crofton village, $11,000. 386-0734.

1.1 ACRES, SHAWNIGAN LAKE, well-treed and on city water, $21,950. Phone 592-6826 after 5 p.m.

METCHOSIN
2.02 treed acres, offering seclusion, asking $25,000. 478-5309.

45 ACRES $175,000, 8 MILES circle, treed, 9% financing. 598-5701

274 PROPERTY WANTED

ALL CASH
We will pay you cash for one lot or more, suitable for building; or acreage of any size in Victoria area, suitable for development. Phone now Kasapi Construction. 386-6191.

SPOT CASH
For good building lot on sewer preferred. FREDDY STARKE 388-6231 or 479-3866.
Island Pacific Realty.

CASH CLIENTS
For subdividable or good holding property from 5 acre minimum up; any area. Call BOB DAVISON, 592-0796 or
OLYMPIC REALTY LTD., 385-5741

WANTED: LOT SUITABLE FOR summer retirement home, preferably on water, sewer, Victoria Press Box 390.

TINY WOODED ISLAND ANYwhere. Victoria Press Box 554.

280 ACREAGE FOR SALE and WANTED

MELTON
REAL ESTATE (B.C.) LTD.
912 Douglas Street
1610 Island H'way

LAND! LAND! LAND!
15 acres of partially cleared land in the beautiful Cowichan Valley on Lakeside Road. Rolling terrain with many trees. Realistically priced at $47,500. MLS Rick Pettinger 595-5074.

OPEN HOUSE
151 DURRANCE RD.
SAT. 1:30 - 4 P.M.
5.65 ACRES — 9 ROOM, 12-YEAR-OLD BUNGALOW — 8 STALL BARN, FEED SHED. $89,800. CALL THE McGREGORS 384-8001 or RES. 477-3675. MLS 10932.
THE ROYAL TRUST COMPANY

101 ACRES
WATERFRONT
WILL TRADE
This is a lovely property on Finlayson Arm. This estate has retained this for years but will sell for 50% down and carry balance, or will consider all trades of commercial or apartment blocks. Remember waterfront property in large blocks is hard to get close to Victoria. Asking $200,000. MLS. Call F. WILLS, 384-0581.
Wills & Wonnenberg Realty Ltd.

Where?
Can you find 1.6 acres close to town to build your dream home on? Well, this beautiful pastoral land is on Holland Ave. and is priced for quick sale at only $35,000. This includes 2 horse stalls and barn. Call GERRY MARTIN 595-7461 or 477-0141.

Canada Permanent

COUNTRY LIVIN
SAAN. PEN

1.	2.7 acs. 4 bdrms. rancher	$89,000
2.	5.65acs. 5 bdrm. two storey	89,800
3.	1.65 acs. 3 bdrm. rancher	82,900
4.	4.72 acs. 4 bdrm. log home	75,000

There are others to choose from. For details please call J. C. BAXTER 386-7545. Island Homes Ltd.

PROSPECT LAKE AREA — 10 acres park-like privacy, overlooking private lake.
Highlands 10 Acres $37,500. Highlands 11.4 Acres $37,500. M.L.S.
East Sooke — 47 acres $69,500. M.L.S. Please contact G. W. Calvert (479-4593) res., or C. N. MONTAGUE CO. LTD. at 384-9318 anytime.

METCHOSIN DISTRICT
12.12 Acres fronting on Kangaroo Road with additional access by private road entire length of property. High land with easily accessable. treed building sites. Asking $76,000. JOE RICKARD. BROWN BROS. on BLANSHARD 385-8771 (anytime).

SOOKE ACREAGE
2.07 acres, 171x518 on Kemp Lake Rd., level, treed, cleared building site. Sign on property. Offers to $25,000. FRANK BOUSFIELD, 386-2955 or Res. 382-4968. Mayfair Realty.

280 ACREAGE FOR SALE and WANTED

12.5 ACRES SAANICH MODERN RANCHER $159,900
It is my pleasure to offer this new listing, situated in Saanich on prime farmland. The four-year-old home is 1,400 sq. ft. and has a cedar exterior with shake roof. The main floor offers three bedrooms, living room with raised hearth fireplace, dining room and bright kitchen with sliding door to sundeck. In addition, the basement is roughed-in for easy development. The land has an irrigation pond, is fenced and cross fenced, and is seeded in oats and highland pasture mix. M.L.S.
IAN BOORMAN 386-7521
Boorman Investment Co. Ltd.
1111 Government St.

LAND WE WALK A LOT
but more than beauty lies here. This 115 acres in Metchosin offers: it's own private lake of approx. 5 acres. It's own little mountain of 800 ft. Spectacular views! Accessible by foot or horse. 2nd Growth timber land with logging roads and trails. Potential unlimited. Full details with
Olive Webber Gail Jenkins
478-7733 478-6458
478-5561 478-5561

2 Acres—bldg. lot size cleared. Arable land. Nicely treed. Lots on Protection Island. 1 block from beach. Recreation or year round living at only $6500.
Olive Webber Gail Jenkins
478-7733 478-6458
478-5561 478-5561
BLOCK BROS. REALTY LTD.

2.35 ACRES
5100 BLK.
SOOKE ROAD
$33,000
A gorgeous property at a gorgeous price. Over 700 ft. road frontage and a year-round stream with bathing pools puts this property in a class by itself. Excellent timber and many building sites. Don't miss this one, call Jim Webber, Town and Country Realty Ltd. 382-7276.

13.20 ACRES
SALTSPRING
1950 ft. road frontage. Gorgeous sea views with $10,000 down, vendor will carry the balance at 10%. M.L.S. Call Jim Webber, Town and Country Realty Ltd. 382-7276.

$22,500! 2 ACRES BUILDING LOT or MOBILE HOMESITE
You just can't beat this 2 acre parcel with it's 275' road frontage. Located off Otter Pt. Road in Sooke. Nicely treed, partially cleared, on hydro and with a good well. Call now! Financing available. MLS.
BARBARA RAWLINGS
386-2911 (anytime) or 383-5435
Homefinders, Wall and Redekop

NORTH SAANICH 10 ACRES
With approx. 600 ft. of road frontage and about 1 to 2 acres of meadow, this heavily wooded property is located on Cypress and West Saanich Road. On water main and hydro with roughed in roadway. If you are looking for seclusion, yet close to everything, this has got to be the answer. Asking $77,500. MLS. For further information, call: Office 386-3128, 24 hrs.
Alice Moore 592-4529 or
Ed Kraft 652-3676
J. D. BOSDET LTD.

TAKE YOUR PICK
1. 9 acres well treed in the Metchosin area. High location. Vendors will carry some financing. Asking $45,000.
2. 5 acres Happy Valley. Lovely building site and wide open space behind the trees for a horse and a cow. If you're looking for your own bit of country, phone for appointment to view.
JO LENNOX 478-2563
MARILYN MOORE 478-2482
(office 386-2911)
Homefinders, Wall and Redekop

METCHOSIN
A. TWO ACRES, well treed, good level building site and good pasture area. Arden Rd. MLS. $23,000. Good terms.
B. THREE ACRES, really good view and level building, lots of arbutus, main water. $31,000. MLS. Please call.
DEMOND HOLMES
384-8124 478-1227
PEMBERTON, HOLMES LTD.
1000 Government Street

Lovely two-acre building lot, prestige view area in Metchosin. Courtesy to agents. Phone Bill Palfrey 386-7545. Priced at $27,500.

21.8 Acres Central Saanich
Full views of James Island and the straits. This fine property runs between Pat Bay Highway and Central Saanich Rd. being 650 ft. approx. frontage on Central Saanich. Over 1450 ft. deep to the highway. Full price $169,000.00. For complete details dial Cliff Stretch.
479-1667 or 592-3969
J. H. Whittome and Co. Ltd.
Royal Oak Branch

KP JENSEN REALTY

APPROX. 8 ACRES
of hi view property—Central Saanich. 5½ acres for subdiv. holding —part serviced. 2½ acres farm land adjoining. Call Ken Jensen 388-6407 — 592-9079.

WEST COAST ROAD
47 acres, with 6700 feet highway frontage, 510,000 dollars. Water rights included, sub-division sketch available, adjacent provincial park and large subdivision. $50,000 timber stand. Half has seaview. Financing openended. Enquiries invited, P.O. Box 553, Victoria, B.C. V8W 2P3.

ACREAGE
94 acres on Sooke Highway. Divided by highway. Prime for development as exclusive residential. Asking $2,600 per acre. Make your offer. For more information contact Ron Robson at 112-753-3445, Canada Permanent Trust or eves. 112-754-6482.

285 UP-ISLAND PROPERTIES

CAMPBELL RIVER
By owner, neat well-insulated home with attached garage. Situated on ¾ acres of beautiful garden soil. Plenty of raspberries, strawberries and fruit trees. Underground piped water for garden and berry patches. 1 block from best fishing area on the Island. $37,500. VLA approved. For viewing, 287-9645 or 923-5138.

COLUMBIA BEACH WATERFRONT lot. 100 ft. frontage near Parksville. secondary sewage system, underground wiring, on water system. $31,750. Phone 723-6538.

285 UP-ISLAND PROPERTIES

WALL & HOMEFINDERS REALTY LTD REDEKOP
3480 Douglas 386-2911

GLEN PARK ESTATES
COWICHAN BAY
Over 1,800 sq. ft. of finished floor space; three entrances all at or near ground level. Superior construction and finishing throughout including the fine quality carpet and red brick fireplace. Three bedrooms, bath and a half, kitchen, dining and living room. Utility and recreation room down. All rooms are of a generous proportion as is the 12,000 sq. ft. lot with professional landscaping and mature shade trees. Everything is immaculate and less than a year old. MLS. $58,500.
RON MATHEWS
746-4154 (off) 748-2360 (res)

.97 ACRE
Very attractive lot, loaded with fir, alder, fruit trees and weeping willow. The two bedroom Great Lakes mobile is in excellent condition and has several space-making additions. The one-bedroom cottage has a really cozy fireplace in the living room and rents for $100 per month. Great value. MLS. $27,900.
RON MATHEWS
746-4154 (off) 748-2360 (res)

ACRE RANCHERO
Nice area, good home. The house is less than three years old, three bedrooms, part basement, all electric, cedar siding and shake roof. Needs some TLC. A great buy at $42,000. MLS.
RON MATHEWS
746-4154 (off) 748-2360 (res.)

NICE HOME — BIG LOT
Very cozy two bedroom charmer on a ½ acre lot. Features include: a big living room, family kitchen, four piece bath and hot water heating. Nice verandah and carport and several large shade trees. Close in lot with good privacy. MLS. $29,000.
RON MATHEWS
746-4154 (off) 748-2360 (res)

CONTACT HOMEFINDERS, WALL & REDEKOP at 386-2911 or FOR FURTHER INFORMATION CALL our DUNCAN OFFICE at 746-4154 (collect).

CANADA PERMANENT TRUST
150 Station St.
Duncan B.C.

DUNCAN
On the edge of town 2½ acres with highway frontage and secondary road frontage, city water, lake view, zoned comprehensive development. Perfect location for the lucratve motel operation. Listed at $100,000.

DUPLEX
Just north of Duncan, side by side on ½ acre. Good revenue producer. Three bedrooms each side, separate services. Asking $55,000.

3½ ACRES COMMERCIAL
Good road frontage on municipal water, prime area for development. Zoned comprehensive, including multi family. Good location, one mile from Duncan. Listed at $100,000.
Please phone Ron Phillips at Canada Permanent Trust 748-8105 or home 746-5890.

COWICHAN BAY
Genuine seaview 4 bedroom ranch style home on good sized lot. This is a new listing and located in the village, on sewer and water $47,000.
Please phone RON PHILLIPS at 748-8105 or home 746-5890.
CANADA PERMANENT TRUST
150 STATION ST.
DUNCAN B.C.

DUNCAN LAND
24 acres — at beautiful Mill Bay. Secluded treed land half a mile off the highway. All year creek — $75,000. MLS. Very good terms.

40 acres — Cowichan Station — peacefully removed from traffic or people noise. River frontage for just $84,500. MLS. GOOD TERMS.

46 acres — Glenora district south and west of Duncan. ALL IN TREES. Lots of log house material — $75,000.

Recreational riverfront lot west of Shawnigan Lake. 1.30 acres at $26,500. MLS.

Homesite north of Duncan — land — some good trees. 1.70 acres for $23,950. MLS.

350 acres beef operation 25 miles north of Duncan. 200 acres in hay plus grazing. ALL in a private valley. Silt loam bottom land suitable for all crops — irrigation water, good buildings — potential unlimited. Price and terms on request.

Call WAYNE GRIFFITH for brochures and maps at 746-5171 or evenings 746-6275. Twenty years experience in the Cowichan Valley.

H. W. DICKIE LIMITED
70 Government Street
DUNCAN, B.C.
"WE SELL THE ISLAND"

SIX ACRE FARM DUNCAN $98,900
This six-acre farm is comfortably nestled in a secluded area just minutes from city centre.
Family four-bedroom carpeted home with two fireplaces.
Second home is three bedrooms and presently rented.
Red barn accommodating at least twelve cows plus a hay loft.
Two storage sheds and a double garage. Land is flat and ideal for haying or agriculture.
SYL SHUMKA
388-6424 Res. 385-7373
BAYSHORE REALTY LTD.
1006 FORT ST.

A SUPER VALUE
is this 2-bedroom, 1155 square foot house, only 2 years old. Wall to wall carpet throughout. Large living room with feature fireplace. Master bedroom ensuite. Tastefully landscaped on 75'x140' treed lot. Only $47,900. Includes membership and all of the facilities of Shawnigan Lake Country Club — boating, swimming, saunas, pools, golf, tennis, etc. Call me collect for this truly exciting opportunity to live year round in this vacation paradise.

Westland Realty
BRIAN FALCON
736-7358

GARDEN—TOWNHOUSE—CONDOMINIUM——DUNCAN
Featuring: Two bedrooms, stone fireplace, full basements, garages, luxury kitchens, exterior stonework, parklike setting and some with lake view. Only minutes from town on Alington Road (extension of Canada Ave.). Open house on Saturday and Sunday afternoons from 2 o'clock p.m. to 6 o'clock p.m. For personal viewing phone J. H. Whittome and Co. Ltd., in Duncan at 746-6161 or evenings Paul Gerst at 746-5628.
J. H. Whittome and Co. Ltd.
68 Station St.
Duncan, B.C.

THOUGHT OF RETIRING IN DUNCAN?
THEN HERE IS A MUST SEE
Located in a quiet area, within easy walking distance of all shopping. One bedroom suite with new w-w carpet throughout. Large living room with in line dining area, galley kitchen and four piece bathroom, drapes, stove and fridge, extra storage and sauna. Priced at only $21,000. Two and three bedroom suites also available. For information phone 748-2397 or call at suite 101, 380 Brae Road, Duncan.

285 UP-ISLAND PROPERTIES

NANAIMO REALTY CO. LTD.
PARKSVILLE BRANCH
248-6167

All cedar superb view home overlooking Nanoose Bay. Three bedrooms, 2 bathrooms, almost 1 acre of naturally landscaped grounds. Priced at $62,500.

Semi-waterfront house with fantastic view over Parksville Bay on lovely lots totalling over half an acre. 1100 square feet on each floor with separate entrances. Good value at $69,500.

2300 square feet home of superb quality construction overlooking golf course and Bay at Qualicum Beach. Over 1 acre of carefully maintained grounds. Three car garage, basement. A truly magnificent home for the discriminating buyer — $95,000.

Almost 4 acres of nicely treed land with long frontage on Island Highway just outside Parksville. Gazetted road along the side affords great future potential as nursery or similar activity. Very decent three bedroom house. All this for $45,500.

Fantastic view of Georgia Straits from miniature Swiss chalet at Dolphin Beach. Perfect hideway and very good value at $31,500.

39 acres of good land with plenty of water and marketable timber, 6 miles from Parksville at only $1,600 per acre.

12x62 nearly new mobile home on nice lot with underground utilities at Nanoose Bay Estates. Unbeatable price of $20,000.

1100 square feet 2 bedrooms spotless condominiums in Parksville. Only 3 left at $29,850.

Beautiful half acre riverfront lot on French Creek between Parksville and Qualicum Beach close to Government Marina. City water and power conventional or mobile home. Only $14,000.

Nice mobile home on half acre riverfront lot on French Creek. Beautifully parked out at end of quiet cul-de-sac. $28,500.

Lasqueti Island — 1 acre plus waterfront lots on lovely beach or low bluff with magnificent views. Great bargain at $11,500 to $16,000.

For more information or appointment to view — call Albert Mazzarotto at 248-6167 or eves. at 468-7478 or call Joyce Neill at 248-6167 or eves. 248-3872.

SHAWNIGAN LAKE FOR SALE BY OWNER
1½-year-old, 3-bedroom rancher, in Rothstone Developments, Shawnigan Lake; has custom knotty pine cabinets, with 22 feet of counter top, all appliances included. Living room has rock fireplace with 2 feature walls, house is set on a nicely landscaped corner lot close to school and village. This house was built by the owner and has lots of extras. Asking price $47,000. 743-5153.

B.C. LAND AND INSURANCE AGENCY LTD.

HORSE COUNTRY
App. 6 miles southwest of Duncan. Over 9½ acres on your own private hilltop set in the middle of the best riding country and commanding views all round of green hills and distant mountains. There's a new barn with three stalls and tack room, goat shed, chicken house and huge fertile garden plot. The land is cleared, fenced and cross fenced with large pond and excellent well. The original 2 bedroom farmhouse has a new shake roof and is quite liveable while planning your dreamhouse. Price only $51,500. Gladys Thomas 388-5555 or 592-6228. B.C. Land and Insurance Agency Ltd. 530 Broughton St.

SECLUDED 3½ ACRES ON quiet country lane. Half hour from Victoria. Majestic forest of cedars and maples. Five minutes walk from tranquil beach. Fenced property has year round creek and plentiful well water. Studio-workshop and small greenhouse. Excellent organic garden with everything from asparagus to zucchini, plus young fruit trees, berries, informal flower beds and lawns. Attractive cedar house which nestles in edge of woods is designed to take advantage of seaview. Electric baseboard heating, 1½ baths, country style kitchen with pantry. Living room with wall to wall and Franklin fireplace, overlooks Saltspring Island. Master bedroom has sliding door to deck and view of private garden and woods. Small second bedroom or den. For sale by owner at $75,000 with $40,000 cash. Call 743-2404 to view this unique property.

AND LET THERE BE PEACE, AND THERE IS!
For $8,750.00 you can own a very large lot on beautiful Ruxton Island. (Ten minutes by cartop boat from boat ramp on Vancouver Island). Beautifully treed. Community well nearby. Peace and quietness here. Shellfish galore. Cruise over sheltered waters around nearby islands. This lot might as well be waterfront! The land in front (app. 150 feet) will never be sold or built on. Go across it to a small sandy beach and good moorage. No hank. Phone Harry Donald, personally at Nanaimo Realty Co. Ltd., Box 518, Nanaimo, B.C., at 754-2311 or evenings 758-6859. If out, please leave message, will contact.

MILL BAY SEA VIEW $56,900
Sweeping panorama on ¾ of an acre. A lovely 1600 sq. ft. ranch-style house with full basement, handsome fireplace and 2 or more huge bedrooms. Beautifully landscaped, it even has a rustic little guest cottage on the property. New MLS. Call:
GLENN NICHOLLS
388-6231 or 598-7689
Island Pacific Realty

Condominiums Duncan
WHY PAY RENT
One and two-bedrooms luxury units in lovely Cowichan Bay. Brand new for as low as $22,500. One bedroom and $27,000 — two bedrooms. Pay as little as five per cent down. For information call collect PAUL GERST at 746-6161 or evenings 746-5628. In Victoria call 384-7128 or evenings 384-0591. J. H. Whittome and Co. Limited Duncan.

PRIVATE
Private sale by builder, spacious new 3 bedroom homes in new subdivision on fully serviced lots. Featuring paved driveways, wall to wall carpets, fireplaces and sundecks. 1½ miles from the heart of Duncan. Phone Jerry Howes 748-2555 or Roy Teasdale 748-9294 or 748-2413.

RETIREMENT HOME
LADYSMITH
2-bedroom stucco home, full cement basement, living room with fireplace, kitchen and dinette. Oil heat, carport. Nicely landscaped. Within walking distance to town and beach. Phone 245-3193.

Pearson REALTY LTD
BOX 399, PARKSVILLE, B.C.
248-3217 752-6964

GABRIOLA ISLAND
1 acre of lovely treed seclusion, very close to the beach. Only $8,900. Call: GLENN NICHOLLS or GERRY FINNIGAN, 388-6231 or 598-7689 or 479-1040. Island Pacific Realty.

BY OWNER — SEAVIEW LOTS in Crofton and Maple Bay. Price range from $12,000 up. Reply — Victoria Press Box 514.

285 UP-ISLAND PROPERTIES

CONSOLIDATED REALTY LTD.

QUALICUM
Level, treed building lot, 80 x 250. On septic tank. Serviced with mun. water, hydro, paved roads and V.G. telephone. In area of quality homes. 3 blocks from T.C.H. and beach. Access road and building site cleared. Make an offer on asking price $10,500. MLS 12229.
AL PETERS
478-8316 478-5992
TOM DUNCAN
478-8316 477-2462

COWICHAN BAY VIEW HOME
Superb setting forthis lovely retirement smaller home, on near half acre. The vistas are immense and the area "just more adjectives". Heatilator floor to ceiling fireplace compliments an attractive sunken living room, sundeck and modern kitchen amenities. Asking $65,000. Appointments to view through ROD P. DAVIES, Anglo Canadian Realty Ltd 746-2561 or residence 746-6971.

OPEN HOUSE BY OWNER
Saturday and Sunday 24th and 25th, 10 a.m. to 5 p.m. in the village of Lake Cowichan with seclusion and a beautiful view overlooking the lake. A two storey house of 1,700 sq. ft. on 1¾ acres of treed property. Fireplace, 5 bedrooms, 1½ bath, oil fired hot water heating, double glazing, double garage and workshop. $59,000. At the end of Hillside Road off River Road. Topham 749-3597.

ONE-YEAR-OLD THREE BEDroom home in Parksville area, two fireplaces, two complete baths, family room and built-in garage, close to schools and shopping, asking $45,000. For further information please call 248-5016.

WATERFRONT BARGAIN 1700 feet of waterfront 5½ acres of land in Ucluelet harbour — near Pacific Rim National Park — $49,000. Can assume 1st mortgage approximately $20,000 — 6% — $150 per month. 723-6538.

EAGLE REALTY LTD.
Box 1060 Parksville, B.C.
Telephone 248-6191

290 FARMS FOR SALE PROPERTIES

FARMS NEAR DUNCAN
11 acres — 5 bedroom home, barn, chicken house, garden, lots of water. $79,500.

5 acres — 3 bedroom home, small barn, chicken house, catle feeder, garden, new drilled well. $49,900.

For more information on the above call GARY SUTHERLAND at 746-5171 or evenings at 748-8810.
H. W. DICKIE LIMITED
70 Government Street
Duncan, B.C.
"We Sell The Island"

DASHWOOD REAL ESTATE
(Qualicum) Ltd. 752-9266
Parksville—Qualicum Specialist

293 GULF ISLAND PROPERTIES

FULL ACRE, TREED LAND, PRIVACY, RETIREMENT, SECURITY, INVESTMENT
Good clear title land, rich soil and the bounteous sea a few short paces away. A well built dock for your convenience and privacy on Mudge Island just 30 minutes south of Nanaimo. Only $720.00 down and $65 per month buys an acre or more with the whispering pines and the tang of the sea. Full price $7,200 with interest at 9½%. For information phone or write Glen Galloway, personally, at Nanaimo Realty Co. Ltd., 17 Church Street, Nanaimo, B.C. at 754-2311 or evenings 758-5537 collect.

SALT SPRING
Lands Ltd.

PENDER ISLAND
BUILDING LOTS
¾ ac. parklike treed lot, very sunny. Power and water $6,500. $2,000 dn.
½ ac. treed lot. 100' frontage. paved road, power and water $8,000. ½ dn.
VIEW LOTS
Secludad view lot, good location, treed, private road. Fully serviced incl. sewer $12,500 terms.
Nearly 1 ac. of prime view property, situated atop one of the highest points on the island. Driveway in, power and water. $14,500 terms.
WATERFRONT
EXCELLENT BUY
Treed oceanfront lot in sheltered bay, safe, swimming beach, southern exposure. excellent moorage. Power and water, $21,500.

Call Collect Manfred Burandt, Pender Island, 629-3271.
SALT SPRING LANDS LTD.,
Box 69, GANGES, B.C. 537-5515

WATERFRONT RUXTON ISLAND
Approx. 200 feet of waterfront looking N. and E. over sheltered cove. Also waterview looking S. and W. toward Vancouver Island. Sloping, well treed. Would you believe $3,500 down with balance under $100.00 per month to vendor? M.L.S.
385-7721 DALE BRIGGS 592-3978
GARDNER REALTY LTD.

WATERFRONT
Southern exposure on Salt Spring Island with nearly 40 acres and Appr. 3000 ft. of waterfront with two beaches. MLS 11696. Price $135,000. Phone 592-3920 or 386-6522. F. C. Hully, Real Estate, 620 View.

RECREATIONAL PROPERTY — 1 acre treed lakeview lots, 10 miles from Salmon Arm at Gardom Lake. $12,500 up. Across the street from lake access. Box 534 Salmon Arm, B.C. or 832-3825.

$5,190. PENDER ISLAND, ONE-third acre lot in Magic Lake Estates, paved road, power, water past lot, golf nearby. Phone 1-581-8582.

294 MAINLAND AND OUT OF PROVINCE PROPERTIES

IN ROSSLAND. VALLEY VIEW Lot. Full city service. Secluded. Taxes $55 annually. Skiing near by. Will sacrifice $9,500 or exchange for island property. 385-6213.

TRADE
Through
CLASSIFIED
DIAL 386-2121

Victorian Picketing Halted

Picketing employees of the Victorian newspaper returned to work this morning, following a Labor Relations Board ruling Thursday.

The board ordered the seven employees, members of Local 226 of the International Typographical Union, to return to their jobs "without recriminations" because of their picketing activity.

The picket line was set up Tuesday morning and the ITU employees claimed that 11 union members had been laid off and that the layoffs constituted a lockout.

Publisher John Damgaard took the case to the LRB, asking that the picket lines be removed and saying there was no lockout.

The board ordered the picket line removed and also set up a negotiation meeting, the first in several months, to be held in Vancouver Tuesday. LRB officials will attend the negotiation meeting.

The union is seeking its first contract for production employees at the paper.

Damgaard said today not all of the seven employees had yet returned to their jobs as Friday is not a full production day.

Saliva Tests Used in Effort To Find Rapist

CAMBRIDGE, England (Reuter) — Cambridge's short young men lined up Wednesday to take police saliva tests and eliminate themselves from the hunt for the city's hooded rapist.

The rapist, who has claimed seven victims, specializes in terrorizing the girls with a knife.

A line soon built up as police started giving saliva tests after finding saliva stains on clothing of rape victims.

RACING ENTRIES

EXHIBITION PARK

FIRST RACE—Claiming, $1,825 for four-year-olds and up, six and one-half furlongs:
Win A Shot (Phillips) 120
Aim To Win (Smith) 119
Chris Elaine (Chabara) 114
Star Victory (Salas) 119
Ballyraine (Loseth) 109
Mr. Wolfe (R. Arnold) 122
Alderberry (Brownell) 114
Kitimat (J. Arnold) 117
Ardmore (Skinner) 119
Citation Plus (Cuthbertson) 119

SECOND RACE — Claiming, $2,150, for two-year-olds, nursery course:
Always King (Barroby) 120
Boot King D (Brownell) 115
Forever John (Leblanc) 120
Marg's Memory (no rider) 115
Pesty Kid (Chabara) 120
Right Token (Cuthbertson) 120
Dashing Dance (J. Arnold) 115
Bear Hill (no rider) 115
Lots Of Lip (Salas) 115
Coin Dealer (Carter) 115
Also eligible:
Darshan's Reward (Barroby) 115

THIRD RACE — Claiming, $2,700, for two-year-olds, nursery course:
Split The Atom (Cuthbertson) 120
Appreland (Carter) 115
Hawaiian Cut Up (Salas) 120
Blue Moon D (Brownell) 115
Arran Tide (Furlong) 120
a-Spy Shot (J. Arnold) 115
Canada West (Chabara) 115
Color Me Bold (Barroby) 120
a-Winning Touch (Smith) 115
a--B. Swash entry.

FOURTH RACE — Claiming, $2,300, for four-year-olds and up, six and one-half furlongs:
Sand Penny (Maese) 117
Canada Hemp (Salas) 117
Grey For Sure (Johnson) 109
Sheila's Diamond (Miller) 112
Friskey's Charm (Skinner) 117
Konnie Lake (Phillips) 114
Love You All (Loneth) 109
Craig's Princess (Carter) 114
Faithful Joyce (Barroby) 117
Nairal (Walker) 109
Also eligible:
Madeokeha (Skinner) 114
Connie's Lass (Skinner) 114
Nifty Nellie (Inda) 117

FIFTH RACE — Purse, claiming $2,700 for three-year-olds, six and one-half furlongs:
Freedom Charger (Krasner) 120
Lightning Wing (Maese) 115
White Ensign (Loseth) 110
a-Viking Blaze (J. Arnold) 120
Marrobe (Salas) 115
Delta Bay (Carter) 115
Sam Craig (LeBlanc) 115
Sherry Angel (R. Arnold) 110
a-Moffel Moon (Johnson) 110
Panama Pete (Cutherbertson) 115
a-T. Marchall entry

SIXTH RACE — Claiming, $3,400 for four-year-olds, six and one-half furlongs:
Travelling Mist (Loseth) 109
ersian Goddess (Estapper) 114
Solar Runner (Chabara) 116
Tear and a Smile (Krasner) 117
Swing Me Willie (Walker) 109
Halg Bomb (J Arnold) 114
Sunrise Song (Carter) 109
Avalon Isle (Skinner) 114

SEVENTH RACE—Allowance, $4,500, for three-year-olds, six and one-half furlongs:
War Determine (Skinner) 116
Kings Flyer (Phillips) 116
Petite Prize (Johnson) 110
a-Patti Ruth (Loseth) 112
Black Lila (R. Arnold) 113
Dorset Place (McCowan) 113
a-Aviemore (J. Arnold) 119
Classic Myth (Carter) 115
a-April Wine (Krasner) 110
Ships Visitor (Salas) 116
Also eligible:
Minstrel Duchess (b) (Krasner) 105
a-May; (b) H. Johnson.

EIGHTH RACE — Allowance, $5000, for three-year-olds, six and one-half furlongs:
Star of Summer (R. Arnold) 114
Easter Search (Barroby) 118
Dieppes Victory (Walker) 108
George Vancouver (Johnson) 106
Tow The Line (Inda) 113
Trustwood (Skinner) 113
No Help (Chabara) 120
Chief Tamao (Cuthbertson) 120

NINTH RACE — "Province" Handicap, $10,000 added for three-year-olds and up, mile and one-sixteenth:
Shoe Blue (Skinner) 115
Blue Thumb (Smith) 119
Spirit Man (LeBlanc) 116
Cele Me (Cuthbertson) 119
Fleet Grounded (J. Arnold) 115
Keep Your Promise (Inda) 114
Coral Isle (Chabara) 116
Class A (Carter) 117

TENTH RACE — Claiming, $3,100 for four-year-olds, mile and one-sixteenth:
Nellily Schmidt (Salas) 117
Copper Mountain (Chabara) 117
Pinch Bottle (J. Arnold) 117
Craigdell (Brownell) 117
Flashy Form (Krasner) 117
Poo Koo (Cuthbertson) 115
Alderissimo (Skinner) 116
Prince Craig (Smith) 117
Royal Alder (Maese) 120
Chief Exporter (Carter) 120

A 'HUMAN' FISH WITH FINGERS AND TOES

NAIROBI, Kenya (UPI) — A fish with arms, legs and fingers has set fisher-folk agog in the Kilwa area of Soutehrn Tanzania.

Biologists are puzzled over how to classify the creature.

The Tanzanian press reported a week ago that a fisherman, Mohamed Sefu, brought his net in and landed this fish-like creature of a type never previously seen in the area.

Reports reaching Dar Es Salaam, the Tanzanaian capital, said it had two legs with ten toes on each and two arms with five fingers on each. The arms protruded from its chest, where there was also one eye. On its right side there was another eye which glowed brightly at night.

It also had a small horn, like that of a cow, one ear, and a hump. A large, toothless mouth and a beard under its chin completed the description.

The reports did not give the creature's measurement, or any idea of its size.

When landed it was alive, and stayed alive for some time. Tanzanian officials said it would be preserved and put on display in the national museum.

Measles Outbreak Hits City

Greater Victoria is in the midst of an outbreak of rubeola, better known as red measles, with cases likely numbering over 500, regional health officer Allan Arneil said Thursday.

And across the province there is an outbreak of rubella or German measles although cases are not nearly so prevalent locally. While German measles is the less severe of the two diseases, it constitutes a special hazard when contracted by women in the early stage of pregnancy because it can damage the fetus.

Dr. Arneil said over 200 cases of red measles have been reported to his office. Because many cases go unreported, he estimates there are probably over 500 cases in the district.

Red measles, usually a disease of early childhood, has hit children of every age group, even teenagers, and that is unusual, said Arneil.

It produces a rash, high temperature, coughing and other chest complaints, leaving its victims quite sick for four or five days and generally below par for about two weeks.

Absenteeism in local classes has been running 7 per cent above normal in some cases as a result of rubeola.

Arneil said immunization against red measles is available from regional health clinics or one's family doctor. Preliminary figures suggest a person immunized reduces chances of infection to about one-quarter of the odds facing those not immunized.

SITTING STILL for its portrait, Yates Street landmark, the Dominion Hotel, is painted in oils by amateur artist Mrs. Edith Palmer, taking part in 700 block art show. Exhibits are an annual feature of Victorian Days on both sides of the Yates promenade. (John McKay photo)

Que. Labor Violence Crackdown

QUEBEC (CP) — The Quebec national assembly gave third and final reading Thursday to legislation giving the Bourassa government a powerful weapon in its war against violence and corruption in the province's troubled construction industry.

By an 81-7 vote, the national assembly approved substantial changes to existing labor laws, placing restrictions on who may hold union office and putting the burden of proof on the accused in court cases involving illegal strikes and lockouts.

Justice Minister Jerome Choquette admitted to reporters the legislation was tough but said it was necessary to bring peace to the industry.

Under the law, conviction for murder, attempted murder, aggravated theft, manslaughter, extortion, embezzlement, kidnapping or conspiracy to commit any of those offences, disqualifies a person from holding union office for life. Only if persons convicted of such crimes obtain a pardon from the National Parole Board may they be eligible to represent a union.

Convictions for theft, breaking and entering, drug trafficking, arson, intimidation, aggravated assault and public mischief causing bodily harm render a person ineligible for five years after the sentence is served.

The law applies to union officials now holding office.

Any person illegally occupying a union post may be fined at least $1,000 a day and be jailed for at least two years.

If a worker or union official takes part in an illegal work stoppage during the life of a contract, or if an employer declares an illegal lockout, he would be presumed guilty and bear the burden of proving his innocence.

Legal action under this provision is the prerogative of the justice department.

Other changes contained in the legislation include the following:

—Union stewards must be elected by workers on a construction site instead of being appointed by the union hierarchy.

—Union members are required to handle and install any materials supplied by an employer. Fines of between $500 and $10,000 per day may be imposed for failure to comply.

—An employer or his representative may not offer, give or promise to give to a union official a loan, reward or extra benefit. Likewise, union officials cannot seek or accept extra favors from employers. Conviction could result in fines ranging from $5,000 to $10,000.

In addition, an employer or his representative, or a union official, convicted of any form of bribery or influence-peddling would be banned from representing his association for five years.

Car Gauges Go Metric In 1977

TORONTO (CP) — The Globe and Mail says the federal government will order all new cars and motorcycles sold in Canada to be equipped with metric speedometers and odometers starting Sept. 1, 1977.

The change to calibration in kilometres will coincide with the scheduled conversion of highway signs by the provinces, The Globe and Mail said in an Ottawa report. Sign conversions have started in some parts of Canada.

A kilometer is three-fifths of a mile, so a speedometer reading 100 kph would indicate a speed of 60 miles an hour.

Lisbon Resolve Sought

LISBON (AP) — Portugal's military rulers today invited the rival Socialist and Communist parties to confer in an attempt to resolve the country's political crisis.

The ruling Revolutionary Council, after being in almost constant session for three days, also said in a communique that the military leaders had no intention of allowing a new dictatorship to be established.

Before the rival parties could even appear for an attempt at reconciliation, however, the Communists accused the Socialists of serving the interests of reaction.

"The leadership of the Socialist party takes a great responsibility for the consequences of such an orientation," the Communists said in a statement.

"The activities of the Socialist party could lead to the impossibility of governing in coalition and of governing with the present system of power."

Meanwhile, the national radio said military forces sent to a poor neighborhood to seek out suspected criminals had killed two persons.

It said troops opened fire on a car when the driver disobeyed an order to stop. Two men in the car were killed and two others in the car were wounded and one of the survivors had a criminal record, the radio said.

More than 40,000 people marched in Lisbon Thursday night in support of Socialist demands that the leftist military government's "drife toward Communist dictatorship" be blocked.

Goodwill COLLECTOR'S ITEMS AUCTION
Saturday 1:30
220 BAY ST.

Before the Judge

Daniel Charles O'Sullivan, 21, of 140 Joseph, in what Judge Fred Green called "one of the most tragic cases I have ever seen of the effects of heroin," was sentenced in Victoria provincial court Thursday to one year in prison.

"This is one final gesture of hope that perhaps your client may yet be saved to be a useful member of society," Green told defence lawyer Jeff Green.

O'Sullivan had pleaded guilty May 3 to six break-ins between April 13 and May 1 at local homes where $4,000 in cash and goods were taken to support his heroin habit.

Evidence revealed he had become a heroin addict at the age of 15 and had a lengthy record of breaking and entering and theft convictions to pay for his habit.

Each time in prison O'Sullivan managed to kick the habit, but once out and in the company of his friends he again reverted to heroin.

The pre-sentence report warned that "Danny is in danger of becoming institutionalized . . . it is a revolving door pattern that can become endless."

O'Sullivan still has 10 months to serve from a previous sentence received under similar conditions. Once he has completed his time, he will be under a two-year probation.

Conditions of probation are that O'Sullivan is to have no contact with users or possessors of drugs and to serve parole outside Vancouver or Victoria, to avoid the comany and influence of his "old friends."

★ ★ ★

Preliminary hearing was set for July 30 for James Ronald Page, 27, of 476 Dupplin, charged with the attempted murder May 15 of Vancouver resident Philip Brennan, 29.

A single bullet penetrated Brennan's right lung and liver when shot by a handgun while visiting friends at an apartment at 1190 May. Brennan is still in Victoria General Hospital in fair condition.

Page was refused bail by Green when he first appeared in court on May 15.

★ ★ ★

Aug. 28 and 29 have been set as the preliminary hearing dates for Ivy Marie Long, 48, of 3841 Epsom, charged with the attempted murder of her husband Warren, 51, in their residence.

Mrs. Long is free on her own recognizance in the sum of $3,000.

★ ★ ★

Bail was refused a 39-year-old man who was charged Tuesday with theft and possession under $200, both of which were alleged to have been committed the morning after he had been released on bail on four other charges.

Lang said Samuel London, of no fixed address, stole a pair of shoes last Friday from Stewart's Shoes, 1315 Broad.

London had been released the day before on his own recognizance in the sum of $250 after he was arrested for being unlawfully at large while on his own undertaking for charges of theft, possession of stolen property and wilful damage.

Lang suggested that if bail had not been granted last Thursday, the new offences with which London is faced might not have been committeed.

Green decided detention was necessary in the public interest.

London was remanded to June 24 for trial.

★ ★ ★

Ethel Grace Drummond, of 1929 Ashgrove, was charged with bigamy by marrying James Cooper while legally married to James Carlton Drummond, her husband of 26 years.

Lang said Drummond left Canada Nov. 20 and married Cooper in Idaho the following day.

Defence lawyer David Lisson elected trail by judge and jury for Drummond and she was remanded to Aug. 6 for preliminary hearing.

★ ★ ★

James Lawrence Dixon, 28, of 7080 West Saanich Road, pleaded not guilty to 15 counts of false pretences and one count of obtaining transportation through fraud.

The total amount involved was $1,036.

Trial has been set for August 1.

★ ★ ★

A 56-year-old man was fined $175 after pleading guilty to shoplifting $11.41 worth of toilet items from Eatons, 1150 Douglas, May 16.

Ronald Battersby, of 84 Lafayette, admitted to stealing three tubes of toothpaste, two tubes of shaving cream and four packages of razor blades.

"It's the most incredibly stupid thing I've done," he said.

★ ★ ★

Karen Hands, 25, of 639 Foul Bay Road, was fined $100 after pleading guilty to possession of three partial baggies of marijuana.

Christopher Bruce Hedges, 20, of 2926 Harriet, was fined $90 after pleading guilty to possession of marijuana and hashish while visiting at the Hands residence.

★ ★ ★

Steven William Harris, 19, of 1312 Government, was fined $85 for possession of hashish and Russell Wayne McArthur, 19, of 352 Wilson, was fined $75 for possession of marijuana.

Both men had pleaded guilty.

★ ★ ★

Judge William Ostler granted a conditional discharge for Alan Russel Jones, 24, of 1576 Midgard, who was found guilty after trial for mischief. The sole condition was a four-month term of probation.

Jones was one of two drivers annoyed about each other's conduct while driving along Fort Jan. 24.

At a stop light at Fort and Oak Bay, Jones, a karate instructor, got out of his car and put a $100 dent in the roof of the other car.

★ ★ ★

Shauneen Donna Dayton, 18, of 2980 Sooke Road, was granted a conditional discharge by Judge Harold Alder.

She had pleaded guilty May 1 to making a statement to Saanich police with intent to mislead and divert suspicion from herself.

Dayton was at an illegal drag race on Central Saanich Road at 2 a.m. Feb. 21 when two police cars approached the scene. The drag-racing cars scattered.

Dayton was a passenger in her own car and it collided with another in the flight. Both cars got away.

She phoned police two hours later to say her car had been parked all night at the Red Lion, 3366 Douglas, and had been damaged by a hit-and-run driver.

Dayton was asked to take the car to Saanich police headquarters the next day but did not. She later admitted to police she had invented the story because she was afraid to tell her father the truth.

"I know it was a foolish thing to do but I didn't know drag races were against the law and when the police came I got scared," she said.

The sole condition to her discharge was a six-month probation period.

Speakers Gather

Oak Bay MLA Dr. G. Scott Wallace and Oak Bay alderman John Goult will officiate at the openig ceremonies of the International Toastmistress Clubs' Pacific Northwest region conference Saturday.

About 300 delegates will gather at the University of Victoria's Lansdowne College for the two-day conference which will feature speech contests, workshops and guest lecturers.

Delegates will include about 50 members of the two local clubs as well as representatives from Alaska, the Yukon, other British Columbia centres and Washington.

The purpose of the conference is to formulate policy, hear reports of delegates and elect officers for the coming year.

Notice is hereby given that CEDAR HILL INVESTMENTS LTD will make an application to the Honourable the Secretary of State of Canada for leave to surrender its charter

Dated at Victoria, British Columbia, this 20th day of May, A D 1975.

Gerald C Main,
Secretary
c/o THE CANADA
TRUST COMPANY
650 View Street
Victoria, British Columbia.

SCHOOL DISTRICT No. 62
(SOOKE)
BUS TENDER

Sealed tenders clearly marked "School Bus Tenders" will be accepted up to 4 p.m. on June 16, 1975 at the School Board Office, 2227 Sooke Road, Victoria, B.C. for one 84 passenger school bus.

Specifications are available at the School Board Office.

The lowest or any tender not necessarily accepted.

Secretary-Treasurer
School District No. 62 (Sooke),
2227 Sooke Road,
Victoria, B.C.

SCHOOL DISTRICT No. 62
(SOOKE)

Sealed tenders clearly marked "MAINTENANCE VEHICLES" will be accepted up to 4 p.m. June 9, 1975 at the School Board Office, 2227 Sooke Road, Victoria, B.C. for 1 TON CAB AND CHASSIS, ¾ TON CARGO VAN.

Specifications are available at the School Board Office.

The lowest or any tender not necessarily accepted.

Secretary-Treasurer
School District No. 62 (Sooke)
2227 Sooke Road
Victoria, B.C.

WE WANT TRADE-INS
ANYTHING OF VALUE WILL BE CONSIDERED
FURNITURE
APPLIANCES
—COLOR TV
Miscellaneous Bits and Pieces
Sensible Trade-In Allowance for
AUCTION SAT. MAY 31
WIDE OPEN FOR TRADING NIGHTLY—9 p.m.
THE TRADERS
718 FINLAYSON

Pro
Spring Values!
Aluminum 5 ft. Stepladder
ONLY 19.97
• Extra-wide 3" rails
• Serrated safety-tread steps
• Will not twist, split, warp or rot
• 50 lb. pail holder
• C.S.A. approved
Shop our Spring & Summer catalogue for hundreds of money-saving values!
Pro
VICTORIA:
BISHOP'S HARDWARE 1237 Esquimalt Rd.
HILLSIDE HARDWARE LTD. 2680 Quadra St.
OAK BAY HARDWARE CO. LTD. Oak Bay Village
SHELBOURNE PLAZA HARDWARE LTD. 3649 Shelbourne St.
SIDNEY: MITCHELL & ANDERSON 2506 Beacon Ave.
MILL BAY: BAYVIEW BUILDERS SUPPLY LTD.
CHEMAINUS: URTON'S HARDWARE 2865 Oak St.

super saturday specials

EATON'S downtown

Shop this Saturday only at Eaton's downtown Victoria. Personal Shopping only. Many not-advertised specials, too. Limited Quantities.

Quality Spanish imported footwear for men low priced

pr. **19.99**

Here's quality made shoes styled for today's man at a very good price. Dress shoes made in Spain. Leather uppers and soles. Choose from slip-on and lace-up models. Brown or black. In sizes 7-12.

Men's Shoes, Dept. 237, main floor

Famous maker shoes priced to clear, priced to save

pr. **16.99**

You'll find quality names such as Toujours Chic, Florsheim, Coronado, Caresse and many others. Leather uppers in black, brown or blue. Pumps, slip-ons, slings, all regular stock at clearance prices.
Personal Shopping only. Broken sizes 5½-10. **2 pairs for 32.00.**

Women's Shoes, Dept. 238, floor of fashion

Super buy on 'seconds' towels and face cloths now priced at

99¢ - 2.99

These are a better quality towel priced low because they're 'seconds' but slight flaws should not affect wear. Lint free 100% cotton, machine wash and dry. Asst'd colors in plain or florals. Florals have fringed ends, plain hems on solids. Bath 2.99; Hand 1.99; Face cloths 99¢

Budget Linens, Dept. 967, Downstairs Budget Store

Nadco Bicycle Exerciser

Spring tension control to simulate levels and grades. Features an odometer and speedometer, 20" wheel. **69.88**

Sporting Goods, Dept. 261, lower main floor

110-lb. Vinyl Weight Set

Includes 12 vinyl plates, one ⅝" steel bar, 36" barbell sleeve, 2 self-locking outer collars, 6 all-purpose collars, 1 wrench, 2 dumb-bell bars and 2 sleeves. **44.00**

Sporting Goods, Dept. 261, lower main floor

Eaton's Viking 20" mower

Complete with 3.5 h.p. easy spin Briggs & Stratton engine, 20" AAI deck baffles front and rear. Red metallic color. **99.99**

Hardware, Dept. 280, lower main floor

Wahl jumbo massage/vibrator

Complete with six attachments for scalp, face, body, face and body, foot and face powder applicator. For a relaxing, healthful massage use a Wahl vibrator. **14.36**

Eaton's 5 h.p. Quality Viking Tiller

Has 5 h.p. Briggs & Stratton recoil engine. Versatile 4-speed operation with double chain twin sprocket drive, 14" slasher, 12x2.50" tractor tread semi-pneumatic tires. **299.99**

Hardware, Dept. 280, lower main floor

Save on Eaton's Viking electric mower

Has 18" electric twin blade, magnesium deck, staggered blades with polyester belts that resist stretching, short wheelbase for easy turning. 5-position wheel adjustment, on-off switch place on grip of folding handle. **79.99**

Hardware, Dept. 280, lower main floor

Another Eaton's Viking value, wheelbarrow

3 cu. ft. tray, 10x1.75 plastic wheels. Orange color only. **13.99**

Hardware, Dept. 280, lower main floor

Eaton's economy Interior Latex

Waterbase paint that dries in one hour. Gallon covers about 450 sq. ft. White only. gal. **4.44**

Paints, Dept. 274, lower main floor

Haddon Hall Imperial roller kits

Made of 100% modacrylic fibre. For smooth surfaces and semi-smooth surfaces. Sizes 7½" and 9½", 7½" 2.99; 9½" 3.49 **2.99-3.49**

Paints, Dept. 274, lower main floor

Special purchase on hard cover books

Colorfully illustrated. Subjects include ponies, birds, puppies, gardening, outdoor cooking, sewing and home freezing. **1.99-5.99**

Books, Dept. 205, lower main floor

Satin stripe nylon sheers

Attractive floral print sheer nylon with a shadow satin stripe. Machine washable 100% nylon. For dresses, blouses, bridal outfits. yd. **1.99**

Fashion Fabrics, Dept. 233, third floor

Save on polyester/acetate jersey

Dress weight polyester/acetate jersey in floral prints on light colored grounds. 45" width. yd. **1.59**

Fashion Fabrics, Dept. 233, third floor

Eaton's Viking portable sewing machine

Lightweight super automatic Viking portable sewing machine. Features: automatic buttonholer, stretch stitch, blind hem plus decorative patterns. **249.00**

Sewing Machines, Dept. 570, third floor

Redwood chair replacement kits

Converts garden chair into redwood furniture. Slats are approx. 3½"x-¾" thick, mounted on 2 adjustable aluminum straps, screw on frames. **5.99**

Draperies, Dept. 267, second floor, home furnishings building

Sunbeam Slow Cooker, value priced

Cooks safely all day while you're away. 4½ qt. capacity. Has buffet handles, high and low settings. Glass heat resistant lid, detachable cord. **29.99**

Small Electricals, Dept. 277, main floor, home furnishings building

Stock up now — Dawn stemware only

Attractive new patterned stemware "Dawn" at this special low price. Goblets, champagne or liqueurs. **4 for 4.99**

Crystal, Dept. 252, main floor, home furnishings building

Value priced! Crown Colony stemware

Crown Colony stemware in popular thumbprint design. Includes goblets, wine, liqueur, sherbets, plates. Blue or green only. Boxed in sets of four. boxed **2.99**

Crystal, Dept. 252, main floor, home furnishings building

Pick-n-mix and peanuts on special

Pick-n-mix, a delightful assortment of wrapped candies, 99¢; Planter's dry roasted peanuts, fresh and tasty. Comes in 12-oz. jar, 99¢ **99¢**

Candies, Dept. 214, lower main floor

Sunshine special! Beach towels only

Bright, colorfully patterned beach towels in thick, absorbent 100% cotton. Approx. size 30x60". **3.99**

Household Linens, Dept. 236, third floor

Boys' pants and tee shirts

For size 3-6x, little boys' flare pants, checks. **2.97**

Tee shirts in sizes 2-6x, polyester and cotton. **99¢**

Children's Wear, Dept. 210, third floor

Boys' moccasin vamp casuals priced

Casually styled moccasin vamp with stitch detailing. Foam rubber sole. Brown suede pigskin uppers and lining. Sizes 1-4½. **10.49**

Men's Shoes, Dept. 237, main floor

Savings on men's assorted shoes

Vinyl uppers in dressy styles with higher heel, some suede uppers with wedge heel. Brown or black. Broken styles and sizes. **7.99**

Budget Men's Shoes, Dept. 937, Downstairs Budget Store

WEATHER
Tonight: Partial Clearing
Saturday: Cloudy, Sunny Periods

Victoria Times

91st YEAR, No. 289 ★★★ VICTORIA, B.C., FRIDAY, MAY 23, 1975 ★★★ 15 CENTS DAILY, 30 CENTS SATURDAY

tv week inside today

Higher RCMP Tab Hinted for B.C.

By DEREK SIDENIUS
Times Staff

The British Columbia government will be asked to assume a larger share of the costs of provincial policing by the RCMP, solicitor general Warren Allmand said Thursday.

In an interview with the Times during a recess at the federal-provincial corrections ministers' conference being held at the Empress Hotel, Allmand said the province will be asked to pay more than 50 per cent of such costs.

His cost-sharing proposal, details of which he declined to release, is bound to meet with disfavor by B.C. Attorney-General Alex Macdonald who earlier announced he would go "right to the mat" with the federal government over the cost of the RCMP to the province.

Under the present 10-year contract which came into effect in 1966 the province was required to pay 40 per cent of the RCMP policing costs the first year, the rate increasing one per cent each year.

Negotiations are now underway for a new contract replacing the existing one which expires next year.

Allmand said the province should pay more as the RCMP was becoming increasingly more involved in provincial policing duties.

However, Macdonald, citing a critical police manpower shortage in the province has maintained the need for more federal funds was never greater.

Allmand indicated his department was not prepared to take the initiative in increasing the RCMP staff engaged in provincial policing duties, though added there had been staff increases in the areas under federal jurisdiction such as the drug and commercial crime sections.

The B.C. Police Commission has said more than 1,700 officers were needed to bring the RCMP strength in the provicne up to par with the national average.

Allmand blamed the shortage on the previous Socred administration which, he said, consistently ignored RCMP recommendations to increase the police strength in the province.

"We are willing to supply the men as soon as we are able to train them," he said, "but it's up to the provincial government ... the problem is theirs."

During the two-day, closed, ministerial conference which ends today Allmand announced the formation of an national advisory network for correctional manpower planning, training and development.

He said the network will be composed of 14 top federal and provincial officials who will review staffing of Canada's prisons and corrections institutions.

The costs will be shared 50 per cent by the federal government and 50 per cent by the provinces and territories prorated on the basis of the number of corrections staff they employ.

The first project of the advisory network will be to oversee a study by James Albert of Carlton University in Ottawa of existing correctional training programs.

Allmand said the main objectives of the study would be to improve the performance of corrections staff and attract staff of high calibre to the service.

See FULL Page 2

NO 'UDDER' DEALER CAN MAKE THIS OFFER

DETROIT (AP) — How do you price a cow to be sold to an auto dealer?

An Iowa newsletter received by a Detroit auto company recently said one farmer apparently decided to take a page from the auto manufacturer's price book.

The farmer's "list price" was:

Basic cow, $2. Two-tone exterior, $45. Extra stomach, $75. Product storage compartment, $60. Dispersive device, four spigots at $10 each, $40. Genuine cowhide upholstery, $125. Dual horns, $15. Automatic fly swatter, $35. Total, $595.

'Mackasey Flu' Bug Strikes

Inside postal workers in Victoria, Vancouver and some Vancouver Island post offices booked off sick today, beginning what one of their leaders called a 24-hour bout of "Mackasey flu", a reference to Postmaster General Bryce Mackasey.

A total of 24 inside postal workers in the Victoria area booked off sick today, slowing down the city mail sorting process and leaving some customer wickets unmanned.

In Sidney, all three members of Canadian Union of Postal Workers phoned in sick early today.

Mail already sorted in the post offices hit by the book off today was delivered as normal.

Some CUPW members in Nanaimo and Campbell River also participated in the book off, but post offices in Duncan, Ladysmith, Port Alberni, Courtenay and Port Hardy were not affected.

In Ottawa, Mackasey said the Canadian Union of Postal Workers should rid itself of a small group responsible for "patterns of violence."

Mackasey told the Commons that "95 per cent who are decent, law-abiding citizens will sooner or later have to stand up and be counted and rid their own house of the five per cent who have no place in the legitimate trade union in the first instance."

He was responding to questions from Walter Dinsdale (PC—Brandon Souris) about acts of violence in the CUPW "as indicated by the vandalism inflicted on the house of the national secretary treasurer of the union recently."

A public relations officer inside the main plant in Vancouver said about 88 per cent of the 600 employes, didn't turn up for work.

He said 98 per cent of the workers in the foreward division where mail is dispatched for centres outside the city booked off and 65 per cent in the city division where mail is sorted for greater Vancouver delivery stayed away.

The Victoria spokesman said workers were mostly city sortation and wicket clerks. The 24 people off work represent about half of the total number of employees in those two areas.

Three of the seven wicket clerks in the main post office failed to report for work and signs asked customers to have patience as they waited in line to buy stamps and mail parcels.

In the city mail sorting section of the post office, 19 employees were away.

Elsewhere across the country, the move to have inside postal workers book off met with a spotty response.

There was no particular pattern as some offices remained fully manned — some had all clerks and sorters off the job and others had vary-

See MACKASEY Page 2

BEIRUT BATTLE CONTINUES

BEIRUT (AP) — Palestinian guerrillas and the private army of Lebanon's right-wing Falangist party battled for the fourth day today with mortars, machine-guns and bazookas after the government failed to put a buffer force between them.

The casualty toll rose to more than 25 dead and 150 wounded.

Residents on the eastern outskirts of Beirut said special police forces that tried to establish a buffer zone between the warring factions Thursday night withdrew when they were caught in a crossfire.

This morning they were reported observing the shooting but not participating.

Israel reported the first clash in more than six months along the eastern border with Jordan.

The Israeli military command in Tel Aviv said Arab gunners ambushed an Israeli patrol Thursday, wounding an Israeli soldier in the village of Naharayn about 60 miles northeast of Jerusalem near the Sea of Galilee.

A Break For Small Business

The B.C. Legislature gave unanimous approval in principle today to a bill which would increase the tax on utilized capital of corporations to one-tifth of one per cent from one-tenth of one per cent.

The legislation would also exempt from capital tax all corporations with less than $100,000 of taxable paid-up capital compared to the current exemption of $25,000.

Premier Dave Barrett said the legislation resulted from a study of the impact of the capital tax on small businesses.

He said the government would be looking at other means of assisting small businesses.

The legislature also gave unanimous approval in principle to a bill which would exempt from succession duty taxes property given to the provincial government, municipality or regional district.

Barrett berated the Social Credit members for their stated policy of abolishing succession duties if they were returned to power.

"If you vote Social Credit, the rich are going to get away without paying their fair share," he said.

The premier said if people want to leave the province because of its succession duty laws they are welcome to go, but if they stay "they have to pay their fair share."

He said the money collected from the succession duty taxes goes to pay for pharmacare, a program, he said, which cost $18 million last year to provide free prescription drugs to those 65 and over.

He said it was only right that the rich help to finance the needs of the province's elderly citizens.

—Bill Halkett photo

MAKING THEIR WAY past the Ogden Point breakwater this morning Seattle yachts Olympian and Cirrus are now tied up in the Inner Harbor with the remainder of the 321 Swiftsure and Juan de Fuca fleets that begin racing Saturday at 10 a.m. The Inner Harbor will be packed with spectators tonight, the traditional roll call of boats, carillon music and a sunset ceremony by the Rainbow Royal Canadian Sea Cadet Corps helping to set the pre-Swiftsure holiday mood. (See story on page 17.)

FEATHERS FLYING

BOGOTA (AP) — Overstocked poultry producers proposed whetting the Colombian appetite for their product by parachuting 1,000 live chickens over the city Sunday.

Anyone lucky enough to catch one could keep it, they said.

But the publicity campaign caught the attention of the Society for the Protection of Animals, which protested that the birds might be injured in the descent.

City hall agreed. It said the chicken drop is still on, but no live birds — they must be killed first.

NEWS BRIEFS

Trio Shot Dead

ST. BRUNO, Que. (CP) — Three men and two women were found shot to death late Thursday night in a rented bungalow in this community, 15 miles southeast of Montreal. A Quebec Provincial Police spokesman said early today it was "still too early to talk about the case as a gangland settling of accounts."

Talks Break Off

VANCOUVER (CP) — Contract talks between the Pulp Paper and Woodworkers of Canada and the pulp and paper industrial relations bureau broke off today following a wildcat walkout at Kamloops, Wednesday. About 8,000 PPWC members working in sawmills, plywood plants and pulp mills across the province are affected by the contract talks.

Gov't 'Breaking Law' On Rent Grant Cutoff

By KIT COLLINS
Times Staff

The provincial government is breaking its own laws by stopping payment of the $30 renter's resourcd grants in mid-year, Liberal leader David Anderson charged Thursday.

Tenants who apply for the grant are being told by letter that because of forth coming changes in housing legislation the grant has been interrupted, said Anderson.

Housing Minister Lorne Nicolson later said in an interview that although grants to senior citizens are being continued, the $30 renter's grant has been stopped.

Because of legislation which likely will provide a formula allowing renters to claim a $100 deduction on income tax returns, the renter's grants for this year will not be issued, he said.

Applicants are thanked for their application in a department letter signed by H. C. Rounds, director of finance for the department.

"We will advise you when we receive any additional information on the proposed legislation referred to in the budget speech," says the letter.

The department anticipates the claim would be made on 1975 income tax returns, it adds.

Nicholson declined to elaborate on the legislation, stating only that the $80 for pensioners will be continued.

Anderson criticized the minister for failing "to honor legislation on the books now."

He said it is a "weird situation" when grant applications to some renters were approved, and later applicants were turned down.

The minister's only excuse, Anderon said, is that he believes the law may be changed. "But he's abrogating the law now."

Local Liberals To Oppose Unity

By LINDA HUGHES
Times Staff

Greater Victoria Liberal associations will send full contingents to their party policy convention this weekend in Richmond and all will oppose Liberal participation in the unity movement.

About 500 delegates are expected to attend the two-day conference which was planned long in advance of the recent resignations of three Liberal MLAs.

Party president Doreen Braverman said Thursday departure of the three is bound to be a major concern of the convention delegates but she and other party spokesmen insist the new policy resolutions will still be the main focus of debate.

Party policy is even more important now, she said, to prove the Liberals are a moderate alternative to the other free enterprise parties.

No challenge of David Anderson's leadership is expected at the convention, said Braverman, but anyone has the right to do so at 24 hour's notice.

The issue of unity and the defection of MLAs Garde Gardom, Pat McGeer and Allan Williams are expected to come up on the floor of the convention Saturday, when the delegates debate "direction of the party."

Braverman said no resolutions were submitted in support of joining a unity or coalition party but several constituencies sent in motions calling for rejection of unity.

A composite resolution to be discussed Saturday reads:

"That the Liberal party in B.C. rejects any suggestion that it surrender its responsibility to the people of B.C. by entry into any form of coalition, accommodation, collusion or arrangement with any other political group, extant or proposed, in B.C."

Presidents of the four Greater Victoria Liberal constituency organizations confirmed Thursday they will be sending full delegations to the convention.

All four indicated their members are opposed to any movement towards unity of the free enterprise parties.

Irma Dann of the Victoria association said about 20 to 25 of her members will attend the convention.

See FULL Page 2

U.S. LEAVES LAOS

VIENTIANE (AP) — A planeload of women and children took off from Vientiane today, launching the evacuation of many of the 1,000 United States citizens in Laos.

The Communist-dominated government announced that Washington had agreed to withdraw all U.S. AID personnel except a few experts and to dismantle the 24-year-old AID program in this country.

Eighteen women and 61 children were aboard the first chartered Laotioan jetliner that took off for Bangkok seven hours late because government clearance was delayed without explanation.

The husbands of the women, all employees of the U.S. AID program, will not leave until all their dependents have been evacuated.

The number of Americans to be evacuated was not known, but State Secretary Henry Kissinger said the U.S. presence in the land-locked kingdom that has come under Communist domination in the last month would be substantially reduced.

There are about 1,000 Americans in Laos, including 320 government employees, 150 private civilians and 500 dependents.

Plunge Kills 28

ROSEAU, Dominica (UPI) — A packed truck carrying pilgrims to a religious service plunged over a 500-foot precipice, killing 28 persons, Dominica police said Thursday. Police in this British possession in the Caribbean's leeward islands said 12 others were injured, many of them critically.

INDEX

	Page
Births, Deaths	27
Classified	27, 38
Comics	22
Entertainment	21
Family	25, 26
Finance	6, 7
Gardening	28
Sports	14-16, 18, 19
TV, Radio	28

WORDPLAY

Send your own WORDPLAY, care of this newspaper.

Fingers Crossed for Lunar Show of Decade

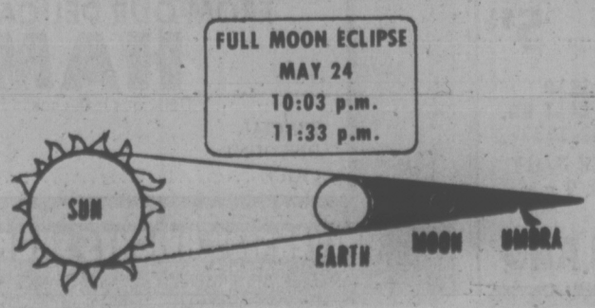

Skywatchers hoping for the lunar show of the decade are keeping fingers crossed for clear weather Saturday night during the moon's total eclipse.

But at this point the outlook is cloudy, plus the chance of light rain to make things worse.

Forecasters say there may be some clearing toward evening, giving a 50 per cent chance of seeing the moon, but it will be cool and weathermen advise wearing a sweater if you drive up Mt. Tolmie or stroll out Cattle Point to see the sight.

If clouds are scattered, however, the opportunity for more interesting pictures presents itself. Amateur photographers may be advised to seek a good vantage point to set up their tripods, with something like a cityscape or trees to give perspective.

Although this will be a total eclipse, the earth's shadow into which the moon will pass will have refracted light which with atmospheric filtering will produce a coppery color and make color photos more interesting than black and white.

The eclipse spans 3½ hours from 9 p.m., permitting a series of shots showing the different stages and progression from white to yellow, tan, copper, deep red and back to white under ideal viewing conditions. Darkest moon will occur at 10:48.

Everyone in North America may see this lunar spectacle, provided they are not screened by cloud or fog.

As a rough guide to amateur photographers, George Ball, the director of telescopes for the Victoria chapter, Royal Astronomical Society of Canada, suggests using ASA 400 black and white or high speed Ektachrome transparency film.

For the uneclipsed, bright moon, settings may be 1-1,000 sec. at f8, slowing to 1-500 sec. as the eclipse gets under way, 1-25 as the darker shadow moves across the moon, and between 2 and 6 seconds at mid-point of the total eclipse.

TORONTO MARKET TRADING

In addition to Canadian Press stock reports, bond and mutual fund prices, market quotations also are supplied by the following firms or agencies: Investment Dealers' Association of Canada, Richardson Securities, Royal Bank of Canada, Pemberton Securities, A. E. Ames & Co., Annett Mackay Ltd., Bongard Leslie & Co. Ltd., and Vancouver Stock Exchange.

TORONTO 1:40 P.M. STOCKS
Distributed by CP
Toronto Stock Exchange—May 22

Quotations in cents unless marked $. z—Odd lot, xd—Ex-dividend, xr—Ex-rights, xw—Ex-warrants. Net change is from previous board-lot closing sale.

Stock	Sales	High	Low	1:40 p.m.	Net Ch'ge
A and B					
Abby Glen	1100	284	280	284	+ 2
Aby Gin w	1400	92	92	92	− 2
Abitibi	2250	$10⅜	10¼	10⅜	+ ¼
Acklands	300	$14⅜	14⅜	14⅜	− ⅛
Ackind 2p	100	$14¾	14¾	14¾	− ¼
Acres Ltd	758	$8½	8⅜	8½	
Acres A pr	302	$35	35	35	+ ½
Advocate	750	170	170	170	
Afton Min	200	385	385	385	+10
A.G.F.M.	428	205	195	195	−15
Agnico E	1300	$6⅜	6¼	6¼	− ⅛
Agra Ind	2700	$6¼	5⅞	6¼	+ ½
Ahed M	500	70	70	70	
Akaitcho	300	190	190	190	− 5
Albany	1000	34	34	34	
Alt East G	400	$7⅝	7⅝	7½	+ ⅛
Alt G A	12900	$12½	12¼	12¼	
Alta G C p	z5	$53	53	53	
Alcan	6550	$22⅞	22¼	22⅞	+1¼
Algo Cent	z60	$14⅜	14⅜	14⅜	
Algoma St	471	$26¾	26⅜	26⅜	+ ⅛
All-Can B	200	215	215	215	
Alminex	100	$5¼	5¼	5¼	
Am Leduc	1000	5	5	5	
A Quasar P	500	$11	11	11	
Andres W	880	$7½	7¼	7¼	− ¾
Ang CT 4½	z10	$21	21	21	
Ang CT 290	z10	$27⅝	27⅝	27⅝	
Ang U Dev	500	126	126	126	
Aquitaine	1005	$21¾	21¾	21¾	
Argus	2070	$28½	28½	28½	−1½
Argus C pr	460	$14⅜	14	14	− ⅞
Asbestos	500	$17¼	17¼	17¼	+ ¼
Ashland C	300	$9¼	9¼	9¼	− ⅛
Atco A	225	$18¾	18⅝	18⅝	+ ⅛
atlas Yk	1000	9½	9½	9½	− ½
Auric Res	832	31½	31½	31½	
Bad Boy	600	375	370	370	
Banister C	200	$8	8	8	− ⅛
Bankeno	500	175	173	175	+ 1
Bk Mtl	16226	$15⅜	15	15⅛	
Bk NS	11384	$43⅞	43¼	43¾	+ ½
Bar E A	350	$34	34	34	
Barex	2000	10	10	10	
Bary Expl	500	55	55	55	
Baton B	1000	$7	7	7	
Beavr E A	300	400	400	400	
Bell Canad	4875	$45	44⅞	44⅞	− ⅛
Bell A pr	z54	$45	44½	44½	
Bell C pr	500	$26	26	26	
Bell D pr	975	$49	48½	49	
Beth Cop A	3400	$10⅛	10	10	− ⅛
Biltmore p	100	245	245	245	− 5
Bikwod A	2500	$5⅞	5¾	5⅞	+ ⅛
Block Bros	700	310	305	310	+ 5
Bovis Cor	1000	114	112	114	+ 2
Bow Valy	1950	$15¾	15¾	15¾	
BP Can	1365	$12⅛	12⅛	12⅛	
Bralor Res	2000	208	208	208	
Bramalea	1950	$5¼	5⅛	5⅛	− ⅛
Brameda	2000	77	75	77	+ 2
Brascan A	3335	$12⅝	12¼	12½	+ ⅛
Brenda M	500	425	425	425	+ 5
Bright A	100	$8⅞	8⅞	8⅞	+ ⅛
BC Forest	z50	$18⅝	18⅝	18⅝	
BC Sugar A	350	$22⅞	22¾	22¾	− ¼
BC Suga p	z12	$11¾	11¾	11¾	
B Phone	584	$10¾	10¾	10¾	+ ⅛
BCPh 4⅜ p	210	$42½	42½	42½	+ ¾
BCPh 4½ p	145	$44½	44½	44½	+1½
BCPh 4¾ p	z25	$45½	45½	45½	
BCPh 5¾ p	z40	$57	57	57	
BCPh 6 pr	z15	$56	56	56	
Brunswk	1276	415	410	415	− 5
Bulora Cor	2000	130	127	130	+ 1
Burns Fds	756	$9⅞	9⅞	9⅞	+ ⅛
C					
Cad Frvw	3940	$12½	12½	12½	
Cal Pow	210	$24⅝	24⅜	24⅝	+ ⅛
Cal P 10 p	z2	$103	103	103	
Calvrt Die	1800	141	140	140	
Calvert	3000	13	13	13	
Cam Mine	1000	26	26	26	− ½
Cambridg	100	$21⅜	21⅜	21⅜	+ ⅜
Camflo	3220	$14¼	13¾	14⅛	+ ¼
C Chib A	100	380	380	380	
Camp RL	300	$32¾	32½	32¾	− ½
Campau A	400	$5⅜	5¼	5⅜	+ ⅛
Can Cem L	z72	$10⅜	10⅜	10⅜	
C Geothor	2000	52	51	51	− 1
C Nor West	5130	355	340	350	
C Pakrs C	2200	$19¼	19¼	19¼	+ ¼
Can Perm	790	$17½	17¼	17½	+ ⅛
CS Pete	2700	204	200	200	
C Tung	1000	330	330	330	+ 5
C Cablesy	150	$14½	14½	14½	
Cdn Cel	1200	$5¼	5¼	5¼	
CC Man A	z50	$20⅜	20⅜	20⅜	
C Ex Gas	1800	335	325	325	− 5
CGE	100	$20	20	20	− 1
C Homestd	2100	480	480	480	+ 5
C Imp Bank	5782	$25½	25⅛	25⅜	+ ½
C Ind Gas	2150	$7⅜	7⅛	7⅛	− ¼
CIL	200	$20⅜	20⅜	20⅜	
C Int Pow	600	$14¼	14	14¼	− ¼
C Lencour	1000	10	10	10	
C Marconi	700	335	330	335	+15
CP Inve	3485	$16⅜	16½	16⅝	+ ⅛
CP Inve pr	375	$33	33	33	+ ⅛
CP Ltd	11895	$15⅜	15⅛	15¼	+ ⅛
Cdn Sup O	261	$37⅜	37⅜	37⅜	− ⅛
Cdn Tire	425	$47	46⅞	46⅞	+ ⅞
Cdn Tire A	1076	$49¼	49	49¼	
C Uilties	300	$9	9	9	
C Util $1.25	z10	$18	18	18	
C Util w	300	210	210	210	+ 2
C Vickers	100	$16	16	16	
Candel Oil	200	$9	9	9	+ ⅛
Carl OK	3750	249	241	246	+ 6
Carl OK B p	100	$22	22	22	+ 1
Celanese	z170	430	420	420	
Celan 175 p	z30	$16⅝	16⅝	16⅝	
Ctl Fund rt	500	20	20	20	
Chib Kay	2000	13	13	13	
Chieftan D	4400	$8	7⅜	7¾	− ⅛
Chimo	8000	100	97	97	− 1
Chrysler	2750	$11⅛	11	11	
Coch Will	2400	115	110	115	+ 1
Cokfield	100	375	375	375	
Cominco	3517	$31	30½	30⅞	+ ¼
Com Cap	650	230	230	230	− 5
C Holiday I	200	330	330	330	− 5
Comtech	1080	355	350	355	−10
Condult A	500	310	310	310	
Conn Chm	400	325	325	325	
Con Bath	100	$24⅜	24⅜	24⅜	
Con Bath p	535	$16⅜	16½	16⅜	+ ⅛
Con Bldg	1200	293	290	290	− 5
Con Fardy	7700	130	125	130	− 1
C Durham	1000	55	55	55	+ 1
C Marben	z340	45	45	45	
C Morisn	100	130	130	130	+ 2
Cons Pipe	500	335	335	335	− 5
Cons Prof	1500	44½	44	44	− 5
C Rexspar	1000	32½	32½	32½	+2½
C West P	z11	90	90	90	
Con Distrb	4300	405	390	390	− 5
Cons Gas	3250	$13⅞	13¾	13⅞	+ ⅛
Corby vt	400	$16⅜	16½	16½	
Cornat Ind	100	480	480	480	+ 5
Cosek	12290	280	275	278	+ 3
Craigmt	500	415	415	415	
Crestbrk	500	335	330	335	+ 5
Cstland	500	13½	13½	13½	−2½
Crwn Life	z10	$62	62	62	
C Zeirba A	200	$15¾	15¾	15¾	− ¼
Crush Intl	3300	$8⅜	8	8⅛	− ⅛
Cuvier M	1300	112	112	112	+ 1
Cygnus A	z20	$5	5	5	
Cygnus B	z60	$5	5	5	
Cyprus	7500	$8¾	8⅝	8⅝	− ⅛
D to G					
Daon Dev	2500	$8¾	8½	8¾	+ ¼
Decca R	1000	375	375	375	−15
Denison	508	$47¾	47½	47½	+ ½
Dicknsn	3400	$8⅞	8⅝	8¾	− ⅛
Dome	2762	$52¾	52½	52½	− ½
Dome Pete	1200	$26⅞	26⅜	26⅞	
D Bridge	220	$23½	23½	23½	− ¼
Dofasco A	650	$25⅜	25¼	25⅜	− ⅛
Dom Store	275	$16⅞	16⅞	16⅞	
D Text A	500	$7⅝	7½	7⅝	+ ⅛
Domtar	1435	$22⅝	22½	22⅝	+ ¼
Domtar p	170	$11	11	11	
Douglas L	100	270	270	270	
DRG Ltd A	200	$6⅞	6⅞	6⅞	
Dr Mc C A	800	$12⅞	12⅞	12⅞	− ⅜
Dunde Pal	z333	28	28	28	
Dylex Ltd	400	$7⅝	7⅝	7⅝	+ ⅛
Dylex A	1800	$7¾	7¾	7¾	+ ¼
East Mal	3800	410	400	405	+ 5
East Sul A	220	150	150	150	
Ego Mines	5150	64	61	64	− 1
Electro A	700	420	415	415	
Fairview	300	$12½	12½	12½	+ ½
Falcon C	3335	$6¼	6¼	6¼	+ ⅛
Falcon	1518	$36	35½	36	+ ¾
Fed Pion	300	$19½	19½	19½	
Fields S	200	$11⅜	11⅜	11⅜	
Foodcrp L	200	155	155	155	+ 2
Francana	500	$9⅜	9⅜	9⅜	− ⅛
Fraser B	100	$19¼	19¼	19¼	−4¼
Fobex	10500	15	15	15	
GH Steel	100	$6½	6½	6½	+ ⅛
Gaz Metr	304	$6⅜	6⅜	6⅜	+ ⅛
Gen Distrb	250	$7⅝	7⅝	7⅝	
GMC	147	$45¾	45¾	45¾	− ⅜
Genstar L	1319	$19	19	19	
Gnstar L w	800	$5⅜	5⅜	5⅜	
Gesco Dis	100	300	300	300	−10
Giant Yk	800	$11¼	11¼	11¼	− ¼
Gibraltar	1400	495	495	495	− 5
Glendale	1000	145	145	145	− 5
Goldray	z380	28	28	28	
G00dyear p	z35	$33½	33½	33½	
Graff G	120	$31	31	31	
Gt Oil Sds	1850	$7	7	7	
Gt West S	2640	$6⅞	6⅜	6⅞	+ ¼
G Wst wt	2900	205	200	205	+10
Grey G	100	300	300	300	
Greyhnd	500	$16⅜	16⅜	16⅜	
Gulf Can	2070	$32⅜	32⅜	32⅜	+ ⅛
H to L					
Hambro C	5356	175	170	175	+ 1
H Group	1000	440	430	440	
Hardee	2000	100	98	100	+ 7
Harlequin	250	$22	22	22	
Harris J S	400	460	460	460	− 5
Hawker S	1000	$5⅜	5⅜	5⅜	+ ⅛
Home A	1650	$26¼	26¼	26¼	− ⅛
Houston O	800	140	140	140	
Hoden DH	100	$6	6	6	
Hud Bay A	1850	$18⅞	18⅝	18¾	− ⅛
H Bay Co	1850	$17½	17⅜	17⅜	− ⅛
HB Oil Gas	155	$29¾	29¾	29¾	
HB Oil G pr	z50	$35	35	35	
Huron Eri	1025	$22¼	22¼	22¼	
Husky Oil	2700	$18⅝	18⅛	18½	+ ¼
Husky E w	1250	$6⅜	6⅛	6¼	+ ⅜
Hydra Ex	z325	48	45	45	
IAC	10150	$18¾	18⅜	18⅝	+ ¼
Imasco A	245	$30	30	30	+ ⅜
ImascoA p	z70	300	300	300	
Imp Oil A	4718	$28½	28¼	28¼	+ ⅛
Indusmin	100	$6½	6½	6½	
Inter-City	1000	485	475	480	+ 5
Inter C B w	600	295	290	295	+ 5
Intrmetco	200	$6	5⅞	6	+ ¼
IBM	125	$221	219	221	+ ½
Inco A	5051	$28½	28¼	28⅜	+ ⅛
Int Obaska	6200	12	12	12	
Interpool	2400	$16⅜	16	16⅜	+ ⅜
Int Div	900	215	215	215	−10
Intpr Pipe	1955	$13	13	13	+ ⅛
Int Pipe w	955	130	130	130	
Ipsco	275	$17¼	17¼	17¼	
Inv Grp A	3600	$6½	6½	6½	
Iron Bay T	1025	$5⅛	5⅛	5⅛	
Irwin T A	300	265	265	265	+15
ITL Ind	225	115	115	115	
IU Intl	5430	$11⅜	11⅛	11¼	
Ivaco A	27750	$10⅜	10	10¼	− ¼
IWC Com	300	145	145	145	− 5
Jannock	200	$6⅛	6	6	− ⅛
Jannock B	100	$12	12	12	
Jelex	2000	11	11	11	
Joliet	3000	22½	22½	22½	
Kaiser Re	1900	$9¼	9¼	9¼	
Kaiser w	2350	$6⅜	6¼	6¼	
Kaps Tran	500	260	260	260	− 5
Kerr A A	713	$12¾	12½	12½	− ⅛
Koffler	300	325	320	325	+ 5
Koffler A p	100	$7	7	7	
Labatt A	380	$17	16⅞	17	
Lab Min	1600	$26	26	26	− ½
Laidlaw A	200	$5	5	5	
Laidlaw B p	z50	$5½	5½	5½	
Lakehead	3000	10	10	10	+ 1
L Shore	308	360	360	360	− 5
La Luz	1000	$8	8	8	
Laurasia	z265	51	51	51	
LL Lac	100	160	160	160	
Lob Ltd Ap	z60	$14¾	14¾	14¾	
Loeb M	500	290	290	290	
Lost River	2600	360	350	350	
M to O					
Mclan H A	2800	$8⅜	8⅜	8⅜	− ⅜
MB Ltd	10145	$23⅜	23½	23½	− ¼
Madeline	450	250	250	250	
Madsen	z100	55	55	55	
Magnum	500	$23½	22⅜	22⅜	− ¼
Majst Wil	1100	330	330	330	+ 5
Major H D	900	375	375	375	
Malartic	1021	105	105	105	+ 2
Man Ba	30700	108	95	102	+ 7
M Lf Mills	100	$25	25	25	
Maritime	z3	$15½	15½	15½	
Martim A p	100	$8	8	8	
Markel F	125	265	265	265	
Martin	2000	29	29	29	
Mass Fer	8188	$17⅜	17¼	17⅜	+ ⅛
Mas F 2.50	1625	$26⅛	26⅛	26⅛	
Matchan	1000	12	12	12	+1½
Mattgmi	600	$16⅜	16¼	16⅜	+ ⅛
M Adam	18000	46	43	43	− 1
McGraw H	300	420	420	420	
Mc Intyre	2100	$47⅜	47¼	47½	− ¾
McLaghln	5600	$10¼	10¼	10¼	− ¼
Melton	11600	295	290	295	+15
Mentor	500	220	220	220	+ 5
Mercantil	7623	$18⅞	18⅛	18½	
Me Stors p	z15	$13½	13½	13½	
Me Trust	z5	$14½	14½	14½	
Micosyst	1218	360	360	360	+20
Micrsys w	200	155	150	155	+ 5
Midcon	z300	67	67	67	
Minda	20000	23	22	22	− ½
Moffat A	100	$6½	6½	6½	
Molson A	1116	$18⅞	18¾	18⅞	+ ⅛
Molson B	500	$17	16¾	16¾	− ⅛
Monenco	100	$11⅞	11⅞	11⅞	− ⅛
More	3140	$49⅛	48¾	48¾	− ⅜
Mul Acc	100	295	295	295	− 5
Murfhy	100	$5⅛	5⅛	5⅛	
Mymar M	3000	80	80	80	
Nabrs Dig	100	$29½	29½	29½	+ 1
NaChrs I	4300	$9	9	9	+ ¼
Nat Drug	1450	$5½	5¼	5½	+ ⅛
N Hees Ent	500	125	123	125	+10
Nat pete	3000	38	37½	37½	+ ½
Nat Sea A	231	$8½	8⅜	8½	+ ⅛
Nat Trust	100	$17	17	17	+ ⅛
Neonex	1000	149	145	149	− 6
New Cal	1600	14	14	14	− 1
N Dmen	18500	25	24	25	
N Kelore	5000	27	27	27	− 1
Newnor	1000	8½	8½	8½	+ ½
N Provid D	1000	27	27	27	+ 1
N Que Ragl	6700	225	225	225	+10
N Senator	1000	13	13	13	− ½
N Yok Oil	2400	41	41	41	+ 3
Nfld Lp	300	$11¼	11¼	11¼	− ⅛
Nick Rim	3000	7	7	7	
Noranda A	6473	$37¾	37⅜	37¾	+ ⅛
Norbaska	z40	7	7	7	
Nof	15000	23	22½	23	+ ½
NC Oils	1300	445	445	445	
N Canada	z20	32	32	32	
Nor Ctl G	2606	$11⅜	11¼	11¼	
Nor Ctl B p	200	$19½	19½	19½	+ ⅛
Nor Ct 260 p	100	$28	28	28	+ 1
Nor Ctl w	625	170	165	170	+ 5
Nor Elect	4630	$26½	25⅛	26⅜	+1½
NE B w	38275	$6½	5⅜	6¼	+ ⅜
Northgat	300	425	425	425	+ 5
NS Savngs	100	$13	13	13	+ ½
Nowco	12150	$11	11	11	+ ¼
Nudlama	3800	67	61	67	+ 2
Numac	6700	$10½	10⅜	10½	+ ⅛
Nu-Wst A	550	$8¾	8½	8¾	+ ⅛
Oakwood P	2500	87	85	85	− 3
Obrien	3300	74	73	74	+ 1
Ocdentl Pt	300	$16¾	16¾	16¾	+ ¼
Oceanus I	z62	22	22	22	
Ocelot Ind	100	$6⅜	6⅜	6⅜	− ⅛
Orchan	500	255	254	254	+ 2
OSF Ind	1835	330	325	330	
Oshawa A	2830	$5¾	5¾	5¾	
Osisko	1000	25	25	25	
P to S					
Pac Coper	2500	68	68	68	+ 3
Pac Pete	2880	$22⅜	22½	22½	
Page Pet	150	175	175	175	
Pamour	2300	$7¾	7¾	7¾	
Pancana I	z156	78	78	78	
PanCdn P	800	$13¾	13½	13⅝	+ ⅜
Pan Centr	200	137	137	137	+ 1
Pan Ocean	1986	$11¾	11½	11⅝	+ ⅛
Patino N V	3200	$13	12¼	13	+ ¼
Pembin B	200	255	255	255	+ 5
Pennant	467	171	171	171	− 1
P Dept S	400	$8	7¾	8	+ ⅛
Peyto Oils	1700	395	390	390	
Phillips Cb	225	$11	11	11	+ ⅜
Pine Point	845	$32¾	32⅜	32⅜	− ⅜
Place G	2500	29	29	29	
Placer	1150	$19¼	19⅛	19¼	+ ⅜
Pominex	2500	58	54	54	− 3
Pow Corp	1600	$9	8⅞	8⅞	
Pow Crp pr	150	$25	25	25	+ ¾
Precamb	1500	90	90	90	
Pre Cable	z25	$7⅜	7⅜	7⅜	
Preston	200	$12½	12½	12½	+ ⅜
Price Co	1790	$14¾	14¾	14¾	
Prov B Can	1000	$13¾	13¾	13¾	− ¼
Puma P w	1100	21½	21½	21½	−6½
Pure Silv	500	280	280	280	
Q Man	$3000	22	19	20	+ 3
Q Mattgmi	500	35	35	35	
Que Sturg	584	420	420	420	− 5
Ranger	4600	$19⅜	18⅞	18⅞	− ⅛
Rnk Org A	100	400	400	400	
Rayrock	500	90	90	90	
Readers D	300	$8	7¾	8	+ ⅛
Realty A	200	330	325	325	− 5
Realty w	z100	60	60	60	
Redstone	2000	24	24	24	+ 2
Reed Pap A	2000	$21½	21⅛	21¼	+ ¼
Reed Osir A	1500	$6¼	6¼	6¼	+ ¼
Reichhold	100	$23⅜	23⅜	23⅜	− ⅜
Reitman	100	$11¾	11¾	11¾	
Reitman A	100	$11¾	11¾	11¾	+ ¼
Repub Res	500	55	55	55	
Revelsik	100	$7¾	7¾	7¾	
Revelsik p	5150	$11¾	11¾	11¾	− ¼
Revnu Prp	2165	89	87	87	
Rileys D	3000	75	75	75	
Rio Algom	1372	$26¼	25¾	25¾	− ¼
R Little	200	230	230	230	−10
Rolland	100	$6⅞	6⅞	6⅞	− ⅛
Roman	600	$13	13	13	− ⅛
Ronald Fd	100	$12¼	12¼	12¼	+ ⅛
Rothm A p	110	$69¾	69¾	69¾	+ 4
Rothm 2p	1200	$13½	13¼	13¼	− ¼
Rothmn w	1000	148	148	148	+ 8
Roy Bk	18409	$33⅜	33	33½	+ ⅜
Royal Tr A	z2	$22½	22½	22½	
Russel A	300	$11⅞	11⅞	11⅞	+ ¼
Scot Y	110200	219	210	214	− 1
Scot Paper	z60	$21	21	21	
Scurry Rn	595	$13¾	13⅜	13⅜	−1⅛
Seagram	5060	$30¼	29½	30	+ ⅜
Seaway M	100	450	450	450	
Shaw Pipe	700	$6¼	6	6	
Shell Can	6149	$16½	16¼	16¼	− ⅜
Sherritt A	7656	$6½	6⅜	6½	+ ⅛
Siebens	7050	$10⅜	10⅛	10⅛	− ⅜
Sigma	300	$31½	31¼	31¼	− ¾
Silvmq	2031	23	23	23	− 1
Silverwd A	z13	$9⅛	9⅛	9⅛	
Silverwd B	z13	$9⅞	9⅞	9⅞	
Simpsons	2171	$8⅜	8½	8⅜	
Simpson S	1004	$10	10	10	
Sklar M	1425	245	240	245	+ 5
Skyline H	750	$5	5	5	+10
Slater Stl	1500	$10	9⅞	9⅞	
Slat W Can	1100	$8¼	8⅛	8¼	+ ¼
Slate Walk	300	183	183	183	− 2
Southm A	1200	$27	27	27	
Spar Aero	200	283	275	283	− 7
Spooner	1500	21	20	20	
Stafford	200	300	300	300	
St Brodcst	200	$8½	8½	8½	
Stand Ind	1000	$8⅜	8¼	8⅜	+ ⅛
Stelco A	2105	$29	28¾	28¾	− ¼
Steep R	6700	141	136	141	− 1
Stuart Oil	100	$11¾	11¾	11¾	+ ⅛
Sud Cont	1000	51	51	51	+ 1
Sullivan A	216	153	153	153	− 2
Sunbrst E	500	10	10	10	+ 2
Sundale O	4300	$5⅛	5⅛	5⅛	
Surpass C	600	150	147	147	+15
Systems D	600	425	420	420	−10
T to Z					
Teck Cor A	102	240	240	240	
Teck Cor B	200	225	220	225	+ 5
Tel Metr B	100	$7	7	7	
Teledyne	200	465	465	465	+ 5
Texaco	400	$30½	30	30½	+ 1
Texasglf	8400	$34¾	34	34⅛	+ ⅛
Texmont	2000	21	21	21	
Tex-Sol	1500	12	12	12	
Thom N A	4200	$13⅜	13⅜	13⅜	− ½
Thm N pr	z15	$33⅛	33⅛	33⅛	
Tombill	4000	80	77	80	
Tone Craft	500	425	425	425	
Tormex M	1000	205	205	205	− 5
Toromont	200	225	225	225	−10
Tor Dm Bk	1805	$43½	43⅜	43⅜	
Tor Star B	345	$12½	12½	12½	
Total Pet	2600	$6⅜	6⅜	6½	+ ⅛
Total P A p	500	$13⅜	13⅜	13⅜	+ ⅜
Traders A	545	$13½	13⅜	13½	+ ⅛
TradersB	z50	$12	12	12	
Trader B p	175	$21¾	21¾	21¾	
Trade 10¼ p	700	$10¼	10⅛	10⅛	+ ⅛
Trader 66 w	1000	260	260	260	
Trader 69 w	100	450	450	450	+50
TrCan PL	1699	$10⅛	10	10	− ⅛
TrCan C pr	400	$36	36	36	
TrCan D pr	200	$53⅛	53⅛	53⅛	+ ⅜
TrCan PL w	3375	45	45	45	− 3
Tr Can	35300	62	57	59	+ 3
Trans Mt	2055	$10⅜	10½	10½	
Trans PPL	100	$12	12	12	
Travlway	200	$5	5	5	− ¼
Trimac	600	385	385	385	
Trin Chib	1000	17½	17½	17½	−2½
Trizec Crp	646	$17¼	17¼	17¼	+ ½
Trizec w	1000	39	39	39	+ 4
Tundra	1400	24	24	24	−3½
Turbo R	z50	103	103	103	
Ulster Pet	2233	53	51	53	+ 1
Ultramar	424	425	425	425	−10
Un Carbid	235	$21⅜	21½	21½	− ⅛
Un Gas	900	$7¾	7⅝	7⅝	− ⅛
UGas 8¾	500	$20¼	20¼	20¼	
U Asbesto	1600	420	420	420	+ 5
U Canso	8425	$7¾	7⅝	7¾	
U Keno	690	$11⅛	11	11	− ⅜
U Sisco	18750	$6⅛	5⅞	6	
Un Trust	500	320	320	320	
Un Wstn OG	400	125	120	120	+ 5
Van Der	400	445	425	445	+40
Vencap	1300	75	75	75	
Venpower	4000	60	58	60	+10
Versatile	1600	$10¼	10	10¼	+ ¼
Versati A	9050	$10⅛	10	10	
Voyagr P	600	$7⅜	7⅝	7⅝	
Vulcan Ind	2200	$8⅛	8⅛	8⅛	
Walk GW A	5280	$32¼	31⅜	31⅞	+ ⅛
Weco Dev	500	185	185	185	+25
Wbur A p	100	$29¼	29¼	29¼	− ½
Wcoast Pt	500	420	420	420	
Westcost	405	$22⅜	22¼	22¼	
Wcost 8½ p	1270	$52½	52¼	52½	+ ⅛
Wcoast w	2100	215	210	212	+ 2
Westeel	1000	$12⅜	12¼	12¼	− ¼
W Decalta	745	$5⅜	5¼	5⅜	
West Mine	1100	212	211	211	− 1
Weston	12015	$20	20	20	
Whonok A	200	$6	6	6	+ ⅛
Wilco	3500	11	11	11	+ 1
Winco S	100	375	375	375	−10
Windfall	5300	13	13	13	− ½
Win-Eld	1000	4½	4½	4½	
Woodreef	9250	46	45½	45½	+ ½
Woodwd A	200	$21⅛	21⅛	21⅛	− ⅛
Yk Bear	500	200	200	200	+ 5
YR Prop	200	$5½	5½	5½	
Zellers	300	$7¾	7¾	7¾	
Zenmac	3000	5½	5½	5½	− ½
Trust Units					
BBC R un	300	$11⅞	11⅞	11⅞	+ ⅛
BBC R wt	1000	140	140	140	+10
BM-Rt un	3675	$13	13	13	
BM-RT wt	5180	160	155	160	+ 5
C Perm un	802	$9	8¾	8⅞	+ ⅛
Heitman u	1275	$7	7	7	+ ¼
Heitman w	z50	40	40	40	
TD Rlt un	5515	$27⅛	27⅛	27⅛	
TD Relt w	229	240	240	240	

Strong Gains At Toronto

The Toronto stock market continued to show fairly strong gains in moderate mid-afternoon trading Friday, extending the previous day's advance.

The widely-based industrial index was up .72 to 186.96, base metals .20 to 73.52 and western oils .08 to 179.86. The gold index, which advanced almost 40 points in the last three days, was off 4.37 to 416.66.

Prices were higher Thursday after a three-day slump, with the industrial index gaining more than a point.

Volume by 2 p.m. was 1.26 million shares, down slightly from 1.28 million at the same time Thursday.

Advances outnumbered declines 187 to 139 with 224 issues unchanged.

Trading remained halted from the open in shares of International Mogul Mines and of Coldstream Mines, at the companies' request pending announcement of their year-end financial results. International Mogul common last traded at $2.35 and the preferred at $8½. Coldstream, which has a 38.2 per cent interest in International Mogul, last traded at 85 cents.

New York

The stock market showed a broad gain today after some early buying that greeted a prime rate reduction by New York's First National City Bank.

The gains were concentrated in the opening hour of the session after Citibank, a frequent pacesetter in prime rate trends, announced a cut in the basic charge on corporate loans to 7 from 7¼ per cent — the lowest level in the rate in two years.

Also working in favor of the market were signs of low borrowing demand in weekly Federal Reserve Board figures issued after Thursday's close, and a record short interest report by the NYSE.

The NYSE's composite index rose .38 to 47.83.

Montreal

Prices in most sectors were higher in light trading today on the Montreal Stock Exchange.

Volume at 1 p.m. was 275,700 shares compared with 336,600 shares Thursday.

Banks were up 2.31 to 262.74, industrials 1.24 to 195.19, the composite 1.20 to 189.61 and utilities 0.55 to 131.99, while papers fell 0.26 to 110.94.

Canada Packers C gained 1¼ to $19¼, Alcan Aluminium to $21⅝, Pan Ocean Oil ¼ to $11¾ and CP Limited ⅛ to $15¼.

London

Prices on the London stock market were higher in light trading today.

The Financial Times index was up 5.5 points to 355.2 at mid-session.

Canadian issue swere generally higher in slow trading.

Esso IMPERIAL OIL LIMITED

REQUIRES

CHARTERED ACCOUNTANT

Recent graduate required in the Calgary office for analytical position relating to exploration and production operations.

Assignments will be varied and challenging, providing excellent opportunity for advancement.

Applications will be held in strictest confidence and replies, stating full particulars, should be in writing to:

**Financial Services Manager,
Imperial Oil Limited,
500—6th Avenue, S.W.,
CALGARY, Alberta
T2P OS1**

EARNINGS

Fields Stores Ltd., 13 weeks ended April 5: 1975, $522,000, 23 cents a share; 1974, $692,000, 31 cents.

Harlequin Enterprises Ltd., three months ended March 31: 1975, $1,062,000, 64 cents a share; 1974, $760,000, 46 cents.

Pennington's Stores Ltd., 13 weeks ended March 29: 1975, $180,000, 8.9 cents a share; 1974, $105,000, 5.2 cents.

Quebecor Inc., six months ended March 31: 1975, $767,000, 34.9 cents a share; 1974, $1,572,000, 71.5 cents.

Spar Aerospace Products Ltd., three months ended March 31: 1975, $179,000, 12 cents a share; 1974, $160,000, 11 cents.

Thomas Nationwide Transport Ltd., nine months ended March 31: 1975, $6,501,000, 12.4 cents a share; 1974, $5,618,000, 12.1 cents.

Union Oil Co. of Canada Ltd., three months ended March 31: 1975, $2,517,000, 17 cents a share; 1974, $2,966,000, 21 cents.

Warrington Products Ltd., three months ended March 31: 1975, $522,000, 34 cents a share; 1974, $321,000, 31 cents.

Crawford Allied Industries Ltd., year ended Feb. 28: 1975, $95,000, 16.9 cents a share; 1974, no comparable figures available.

G and H Steel Industries Ltd., three months ended March 31: 1975, $148,878, 13 cents a share; 1974, $601,746, 54 cents.

Grafton Group Ltd., three months ended April 40: 1975, $718,000, 38 cents a share; 1974, $633,000, 33.5 cents.

Major Holdings and Developments Ltd., three months ended March 31: 1975, $234,954, 11 cents a share; 1974, $150,807, seven cents.

North Canadian Oils Ltd., three months ended March 31: 1975, $783,000, 14 cents a share; 1974, $542,000, 10 cents.

Nu-West Development Corp. Ltd., three months ended March 31: 1975, $1,313,000, 46 cents a share; 1974, $1,755,000, 64 cents.

Ranger Oil (Canada) Ltd., three months ended March 31: 1975, $637,000, 15 cents a share; 1974, $290,000, seven cents.

Rothmans of Pall Mall Canada Ltd., nine months ended March 31: 1975, $8,201,000, $1.25 a share; 1974, $7,313,000, $1.03.

Union Gas Ltd. year ended March 31: 1975, $14,210,000, 87.4 cents a share; 1974, $12,704,000, 77.4 cents.

United Trust Co., year ended Dec. 31: 1974, $212,000, loss, 16 cents a share; 1973, $1,004,000, profit, 78 cents.

Belgium Standard Ltd., three months ended March 31: 1975, $151,000, 12 cents a share; 1974, $119,000, nine cents.

Broulan Reef Mines Ltd., three months ended March 31: 1975, $2,896,240, 49 cents a share; 1974, $3,291, 426, 55 cents.

Calvert-Dale Estates Ltd., 39 weeks ended March 29: 1975, $514,000, loss, no per share figures available; 1974, $261,000, loss.

Skyline Hotels Ltd., year ended Dec. 31: 1974, $552,000, 25 cents a share; 1973, $614,000, 27 cents.

NEW YORK

THURSDAY

Alcan	20⅞	Chase Man	32⅞	Hilton Hotels	23	Pit Bowes	17
Alcoa	46¼	Ches-Ohio	33½	Homestake	52½	Polaroid	32⅝
Allied Chem	37⅜	Chrysler	10¾	Honeywell	34½	Proc Gamble	95
Allis-Chalm	10½	Coca-Cola	90½	Inland Steel	38⅛	RCA	18¾
Amer Air	8⅛	Col-Palm	32¼	IBM	215¾	Rep St	30⅞
Amer Brands	39	Col Bcast	46½	Int Harvest	29¼	Revlon	76⅜
Amer Bcast	24⅞	Comsat	38	Int Nickel	27⅛	Safeway	47⅞
Amer Can	31	Con Data	22	Int Paper	50	Scott Paper	17⅞
Amer Elec P	17⅛	Con Ed	11½	Int Tel T	23¾	Sears Roe	67⅝
Amer Metal	47¾	Cons Oil-Gas	7¾	Johns-Man	19⅞	Shell Oil	47¾
Amer Motors	5	Crown Cork	19¾	Kaiser Alum	28	Singer	14¾
Amer Smelt	17	Crown Zell	36¾	Kennecott	37⅛	Sperry	44⅞
Amer Tel T	49	Delta	25¾	Kraft	38¼	Stand Cal	27
AM Finc	18¾	Disney	52⅝	Kresges	29⅝	Sun Oil	30½
Ampex	6	Dow Chem	92½	Ling-Temco	15⅞	South Pac	26⅛
Anaconda	16¼	Du Pont	124½	Litton Indus	7	Talley Ind	7½
Ashland Oil	20⅞	Eastern Air	5⅜	Lockheed Air	8⅝	Teledyne	16⅞
Atl Richfield	89⅝	East Kodak	105¼	Magnavox	8½	Telex	2⅛
Avco	4½	El Paso	11¾	McDon Doug	15½	Texaco	24⅛
Avon	48⅞	Exon	81⅛	Merck	82¼	Texas Gulf	33⅛
Bendix	33¼	Fair Cam	43⅜	Minn MM	65⅝	TWA	9⅞
Beth Steel	36⅛	Fed N Mtge	17¾	Mobil Oil	42⅞	Union Carb	63⅛
Boeing	29⅛	Firestone	18½	Monsanto	67¾	Union Pac	76½
Boise Casc	21¾	Ford Motor	36⅞	Mont Ward	25⅝	Union Oil	36
Borden	24	Gen El	45⅝	Motorola	51⅝	Uniroyal	8⅛
Borg-Warner	16⅛	Gen Foods	21½	Nat Cash R	36¼	Un Br	5¼
Brist Myers	63	Gen Tel E	22	Natomas	32¾	U.S. St	59⅝
Brunswick	15¼	Gen Tire	13¾	Newmont	24	West Air	8
Burl Indus	24¾	Georgia Pac	42⅝	Owens-Ill	38⅜	Westghse	16⅜
Burl North	36	Gillette	33¾	Pac Gas	19⅜	Weyerhsr	39¼
Burroughs	103½	Goodyear	17¾	Pan Am	4⅜	Woolworth	15½
Canada Dry	4	Greyhound	12⅝	Penn Central	1¾	Wometco	13¾
Caterpillar	64⅛	Gulf Oil	19⅛	Pepsi	66⅝	Xerox	76¼
Celanese	33⅛	Gen Dynam	38⅞	Phil Pete	50¾	Zenith	24⅛

Four-Firm Amalgamation Set

VANCOUVER (CP) — Four Vancouver-based affiliated companies will ask shareholders at special meetings later this month to approve an amalgamation of the companies.

The four companies are A-1 Steel and Foundry (Vancouver) Ltd., Ardiem Holdings Ltd., Harbour Ferries Ltd. and E. C. Warner Investments Ltd., all four are public companies and, except Harbour Ferries, are listed on the Vancouver Stock Exchange.

The companies said the amalgamation would eliminate duplications in accounting, auditing, legal purchasing and sales functions among the companies.

Ardiem holdings owns about 60 per cent of the voting shares in E. C. Warner and the two companies together hold voting interests of 85 per cent in A-1 Steel and 90 per cent in Harbour Ferries.

Under the proposal — which requires approval by 75 per cent of the issued shares of each company — the amalgamated concern would be named the Ardiem Industrial Corp.

A-1 shareholders would receive 10 shares of the new company for each A-1 Share, E. C. Warner shares would converted on a one-for-one basis, three shares of Harbour Ferries would equal one share of the new company and five shares of the new firm would be granted for each one Ardiem holdings share.

A-1 steel is completing a $3.8 million expansion, Ardiem Holdings is involved in machinery sales and service, Harbour Ferries operates a ferry service and rents and charters ferries, yachts and boats and E. C. Warner is an investment company.

VANCOUVER

Trading Light

Prices were up in light trading at Vancouver today. Volume to 11 a.m. was 718,928 shares.

In the industrials, Ionarc was up .02 at .34 on 20,400 shares. Weldwood was unchanged at $10.25 on 14,200 shares. Canterra was up a half-cent at .38 on 11,529 shares. Daon Developments was unchanged at $8.75 on 5,600 shares. Austin Investments was unchanged at .35 and Venture was unchanged at .30.

In the mines, Midas Resources was up .06 at .46 on 131,431 shares. New Pyramid was down .04 at .54 on 88,750 shares. Angpo Bomarc was unchanged at .89 on 47,500 shares. AEX Minerals was up .05 at $3.05 on 41,725 shares. Skaist was up a half cent at .15½ and Jersey Consolidated was up .01½ at .18.

In the oils, Tacoma Resources was up .05 at .28 on 22,400 shares. Stampede was up .02 at $1.30 on 16,880 shares. Ponderay was down .08 at .20 on 5,000 shares. Mountain States was up .02 at .35 on 4,500 shares. Plains Petroleum was unchanged at .15 and Seneca Developments was down .02 at .60.

Volume on the Curb Exchange was 403,175 shares. Avalanche was unchanged at .40 on 109,600 shares. Belmoral was down .01 at .54 on 30,000 shares. Junex Resources was up .07 at .39 on 26,000 shares. Kandahar was up .03 at .74 on 24,000 shares. Renniks was up .01 at .86 and Kandal was down a half-cent at .19½.

EARLY QUOTES

VANCOUVER 10:15 A.M. STOCKS
By The Canadian Press

Following are 10:15 a.m. PDT prices provided by the Vancouver Stock Exchange on a selected list of stocks. Net change is from previous day's close.

Stock	Sales	10:15	Ch'ge
MINES			
Midas Res	118715	47	+ 7
New Pyramid	78250	54	− 4
Anglo Bmrc	47500	89	
AEX Mineral	41725	305	+ 5
Skaist	22500	15½	+ ½
Jersey Con	20000	18	+ 1½
Thor Ex	16200	220	+ 1
Con Col Rvr	12000	31	+ 2
INDUSTRIALS			
Weldwood	14200	$10¼	
Ionarc	10400	34	+ 2
Canterra	9029	36	− 2½
Daon Dev	5600	$8¾	
Canterra	9029	36	− 1½
Venture	3000	30	
Adera Fin	1000	45	
OILS			
Stampede	13700	131	+ 3
Tacoma Res	8900	27	+ 4
Plains Pet	3500	15	
Seneca Dev	2500	8	
Payette Intl	2500	8	
Cop Ex Mng	1500	12	

TODAY'S GRAIN PRICES

WINNIPEG (CP) — Grain prices drifted lower in light trading today on the Winnipeg Commodity Exchange.

Many declines were at or near the allowable maximums in oilsands, while other grains recorded more modest losses.

Thrsday's volume of trade was 745,000 bushels of rapeseed, 240,000 of flax, 159,000 of rye, 944,000 of oats, 990,000 of barley, 127,000 of wheat and no corn.

CHICAGO (AP) — Commodity futures prices closed lower Friday on the Board of Trade.

Trading was relatively light most of the session. Technical adjustments within the trade accounted for most of the price movement.

There was little news from outside to stimulate the market, however, traders were operating with the background knowledge that there appears to be a record wheat harvest coming up and the corn and soybean crops were coming along fine.

Soybean futures were off as much as about nine cents a bushel, mostly under pressure from commercial selling, but losses were trimmed somewhat at the close. Soybean oil was down about 30 to 40 points while meal was steady to slightly lower.

Wheat futures declined three to four cents a bushel, while oats and corn were off mostly by about a penny or two.

There was very light trading in gold futures which closed mixed.

At the close, wheat was 4 cents a bushel lower, July 3.21; corn 1¾ to 3 lower, July 2.74¼; oats ½ to 2 lower, July 1.62½ and soybeans 1½ to 7 lower, July 5.18.

	High	Low	Close
Wheat—			
July	326	320	322
Sept.	332½	324½	327½
Dec.	341	334	356½
Corn—			
July	275¾	274	274¼
Sept.	264	261¾	262¼
Dec.	250½	248	248½
Oats—			
July	163½	160¾	162½
Sept.	149	146	146¾
Dec.	149	146	147
Soybeans—			
July	531	517	520½
Aug.	523	512½	517
Sept.	516	509	512
Nov.	515½	521	518

ELECTRICAL DRAFTSMAN DO YOU WANT TO GROW?

We are looking for an Electrical Draftsman who enjoys doing high quality drafting and is interested in self-development towards a career as an Electrical Design Draftsman. If you enjoy the challenge of some field research and would like the opportunity to work directly with our Electrical Engineer, we can offer you a position with responsibilities which will grow at a pace in keeping with your abilities.

Applicants should have formal training and at least three years experience in Electrical Drafting, and must be willing to do field work in our underground and surface operations. Preference will be given to applicants with some background in design.

Our Potash mining and milling complex is located 35 miles Southeast of Saskatoon. We offer excellent fringe benefits and salary commensurate with your experience and proven ability.

Submit resume to: Personnel Department
Allan Potash Mines
Allan, Saskatchewan
S0K 0C0

VANCOUVER CLOSING STOCKS

THURSDAY

Stock	Sales	High	Low	Close	Net Ch'ge
MINES					
Achron	3000	15	15	15	
Adonis	000	8	8	8	
Aex	2200	300	300	300	
Aleta	500	21½	21½	21½	−1½
Anglo Bo	43000	89	84	89	+1
Arcdia	5500	38	35	37	− ½
Aroden	5000	26	25	25	−1
Avino	2000	22	22	22	
Azure	4500	21	20	21	+ ½
Barier R	10000	240	240	240	
Bath N	3000	129	126	126	−2
Bow Rvr	1500	40	40	40	
Bmac	5000	16	16	16	
BX Dev	4000	80	75	78	+2
Canol	3000	20	20	20	
Carolin	2500	225	220	220	−5
Casino	4000	17	17	17	
Cinabr	1000	30	30	30	
Citex	10000	4	3	4	
Clman A	100	$13⅞	13⅞	13⅞	
Clman B	100	$13¾	13¾	13¾	
Col A pr	1800	153	153	153	−2
Colt Ltd	11150	61	55	58	
Comet	1000	55	55	55	+9
C Bamt	z20	10	10	10	
C Bound	3000	20	20	20	
Con Ct Sl	1000	13	13	13	+1
Cons Col	39000	34	28	29	−5
C Ptn Ch	7000	9	9	9	
Coralta	3749	25	25	25	
Cream	500	34	34	34	+1
Cypres	4500	78	77	78	
Dankoe	11520	216	205	216	+6
Dol Var	4500	18½	18	18	+1
Dus Mac	2000	38	38	38	−2
Enex	800	53	53	53	
Equat	36000	6	5	6	
Exeter	500	9	9	9	
Geo Dyn	7000	10	10	10	
Gnt Vent	z200	9	9	9	
Gladiat	11210	17½	16	17½	+1½
G Gate	7500	39	35	35	−3
Gdn Gnt	3500	46½	46½	46½	
Gldn Std	1900	25	23	23	+1
Grando	3500	16	16	16	−1
G N Pete	8500	11	10	10	−1
Gsa Res	1000	38½	38½	38½	
Hallark	8800	55	50	50	−2
Hrt Rvr	21000	6	5	6	+1
Henriet	500	28	28	28	
Hib Intl	3000	25	25	25	
Hi Lode	2000	6¾	6¾	6¾	+ ¼
Hihawk	6333	31	29½	29½	− ½
Hmont	500	68	68	68	
Initial	1000	17	17	17	
Jersey	25000	16½	16½	16½	
Joy Ind	500	42	42	42	
Laura	8500	7½	7½	7½	−1
Lornex	1700	500	500	500	+15
LP Ind	41000	40	39	40	
Mark V	17500	89	83	89	
Midas	555684	40	29	40	+9
Nw Chif	1500	6	6	6	
Nw Min	500	26	26	26	−1
N Privtr	500	6	6	6	
New Pyr	30060	60	55	58	+3
Nicola	5000	5	5	5	
Nthair	40500	235	225	235	+10
N Home	7000	28	26	26	−3
NW Vent	4500	54	52	54	+2
Nuspar	1200	13	13	13	
Oro	3000	4	4	4	
Oxbow	3000	50	47	47	−3
Pcifc Rs	700	225	220	225	+5
Parmnt	3000	12	12	12	
Pegsus	500	75	75	75	
Primer	2000	7	7	7	+2
QC Exp	15500	31	30	31	+1
Rackla	5000	14	14	14	
Rac Ind	2000	12½	12½	12½	+ ½
Reako	5000	23	21	21	−2
Redfrd	500	20	20	20	
Reeves	z400	15	15	15	
Rio Plat	2000	43	42	43	
Sabina	1400	146	140	143	−5
S Jcinto	8500	35	33	35	
Seaforth	7500	60	56	56	−3
Slcinfin	500	23	23	23	
Silbak	500	11	11	11	
Slr City	4000	11½	11	11½	+ ½
S Spring	1000	34	34	34	−1
S Stndrd	12100	100	99	99	−1
Skast	21500	16	15	15	−1
Spectro	6000	10	10	10	
Sproat	1500	18	18	18	
Taseko	1000	10	10	10	
Thor Ex	6500	219	210	219	
Tyee	2000	10	10	10	
U Hrne	2000	40	39	40	6
Westld	2450	12	12	12	
Vntor R	500	32	32	32	−5
Vestor	5900	190	185	186	+1
Veco Rs	5500	110	107	108	
Wicom	2100	126	125	126	
W Mines	1600	213	212	212	−3
W Ring H	5625	110	110	110	+5
Wharf	5000	35	35	35	−1
Whipsw	9000	17	16	17	+2
Znith	2000	13	13	13	
Warrants and Rights					
Colt B	5000	10	10	10	− ½
INDUSTRIALS					
BBC Un	400	$11⅞	11¾	11¾	− ⅛
B Montrl	600	$15	15	15	
Block	200	305	305	305	
C Tokar	z50	60	60	60	
Canter	14500	37½	33	37½	−1½
Comput	2000	20	20	20	
Cor Ind	309	480	480	480	−5
Doman	200	$7⅛	7⅛	7⅛	
Finning	100	$9	9	9	
GN Land	700	80	80	80	
Grouse	1100	100	100	100	
I Hydro	500	42	42	42	
Int Land	200	$6¼	6¼	6¼	+ ½
Ionarc	31862	32	24	32	+8
Key Ind	1000	7	7	7	
Neonex	1000	150	150	150	
Nwmrk	3500	95	95	95	
Portcm	1400	40	40	40	
Potter	z8	310	310	310	−25
Renn In	2055	55	55	55	
Uncl bn a	100	100	100	100	
Vnture	3000	30	30	30	
W Redek	100	130	130	130	
Wardr	100	150	150	150	
Webb	500	44	44	44	−1
Whon A	800	$5⅞	5⅞	5⅞	
Wosks	100	$5¾	5¾	5¾	
Warrants and Rights					
Kasr Wt	300	$6¼	6¼	6¼	− ¼
OILS					
August	1650	14½	14½	14½	+ ½
Charltn	2900	44	36	44	+6
Cop Ex	2500	12	12	12	
Coseka	600	270	270	270	
Coynex	500	125	125	125	−3
Davoil	4700	30	30	30	
Delta	2000	10	10	10	−2
Galvstn	2750	172	172	172	
Mtn Stat	1000	33	33	33	
Plains P	1000	15	15	15	−1
Pondry	1075	28	28	28	
Rainier	1000	86	86	86	
Rand A	1500	56	55	55	
Range	1000	53	53	53	
Seneca	11500	62	55	62	+4
Slmil	z333	22	20	22	+2
Stampd	60250	133	123	128	
Tcoma	7500	27	23	23	
Whistlr	z158	18	18	18	
VANCOUVER CURB EXCHANGE					
Acpimo	2000	6	6	6	
Action	1000	15	15	15	
Arin Pac	3000	7	7	7	
Ash Res	1000	19	19	19	
Athena	1500	3	3	3	
Aurus	4000	28	26	26	−4
Avinch	3200	40	40	40	
Bali	1000	32	32	32	
Bermst	1000	20	20	20	
Bimori	46000	56	53	55	
Betine	2200	26½	26	26	− ½
Bev Cal	4000	13	13	13	+2
Boru	500	29	29	29	
Bur Gld	1000	12	10	10	
Cadet	4000	10	9	9	
CXH	7000	30	30	30	+1
Cedr Cty	500	8	8	8	
Chatm	2500	12	10	12	+2
Clayme	2700	75	75	75	+1
Cleaver	4000	36	35	35	
Cst Int	2000	20	20	20	
Cinola	2000	11	11	11	
Con Mon	3500	31	30	31	
Cor Dev	3500	42	40	40	−2
Corval	3000	21½	21	21½	+1½
Dasher	3000	14	14	14	+ ½
Dns	500	41	41	41	−1
Decade	3000	22	20	20	−2
Decker	500	65	65	65	
Diana	19000	22	21	22	+1
Drcstr	12500	32	30½	32	
Exel	3000	7½	7½	7½	
Gbx Mns	2833	38	38	38	−1
Gentry	5500	17	16	17	+1
Geoqus	2000	80	80	80	
Geo Star	1000	11	11	11	
Gold Vly	1000	29	29	29	
Grn Res	16000	39	35	37	−1½
Grt Bear	1000	28	28	28	−1
Groton	5000	20	20	20	
Hitec	2000	35	33	35	
Hoko	1000	69	69	69	−8
Hope	3500	180	170	170	
Host	58500	35	30	34	+5
Junex	12000	35	32	32	−2
Kndahr	38000	74	67	71	+4
Kariba	4000	20½	19	20	
Kelmnt	2000	10	10	10	
Kendal	500	20	20	20	+3
Lion Mn	3000	17	17	17	−1
Lurn Mt	4500	22	20	21	−1½
Manox	3000	9	8	9	
Mns Dor	2500	54	50	54	+4
Mt Grnd	1000	10	10	10	
Nevex	7200	91	88	91	+3
New Den	4000	17	16½	16½	− ½
Nstar	2000	5	5	5	
N Tung	2000	10	10	10	
Olymp	137500	34	28	34	+2½
Orina	1000	29	29	29	
Ptrowt	8500	92	87	92	+5
Phico Rs	5000	34	31	32	+2
Quest	18000	33	22	33	
Reniks	12000	85	85	85	
Rimrck	500	34	34	34	+2
Rio Sera	13000	15	10	15	+3½
Rockel	6000	60	60	60	
Spirt Ex	3000	4½	4½	4½	
Tamp	1000	25	25	25	
TRV	19600	104	98	104	+4
Univex	1500	15	15	15	
Weland	3000	9	8	9	

DIVIDENDS

By THE CANADIAN PRESS

Corporation dividends quarterly unless otherwise noted.

Alminex Ltd., 12 cents, interim, June 26, record June 2.

Canada Permanent Mortgage Corp., 25 cents, July 2, record June 6.

Crown Zellerbach Canada Ltd., class A, 30 cents, June 12, record May 28.

Major Holdings and Developments Ltd., five cents, semi-annual, June 16, record May 30.

Hugh Russel Ltd., class A, 13 cents, increase of 1.5 cents, June 16, record May 30; first pfd. series A, 32.5 cents, July 2, record June 16.

Sherritt Gordon Mines Ltd., 15 cents, June 16, record May 30.

Victoria and Grey Trust Co., 28 cents, June 13, record May 30; pfd. series A, 66.875 cents, Aug. 1, record July 11.

Dominion Stores Ltd., 12 cents, plus an extra of 10 cents, June 16, record May 29.

The Eastern Canada Savings and Loan Co., 15 cents, July 1, record June 6.

Four Seasons Hotels Ltd., pfd., 15 cents, June 2, record May 28.

Haliburton Co., 33 cents, U.S. funds, June 24, record June 6.

Imperial Oil Ltd., classs A, 20 cents; class B, 17 cents, both payable June 30, record June 2.

Keeprite Products Ltd., class A, 10 cents; class B, 8.5 cents, both payable June 30, record June 16.

New Brunswick Telephone Co. Ltd., 26 cents, July 15, record June 20; $1.37 pfd., 34 cents; $1.85 pfd. 47.8 cents, both payable June 16, record May 30.

Victoria and Grey Trust Co., six months ended April 30: 1975, $3,308,000, $1.15 a share; 1974, $3,169,000, $1.09.

Reed Shaw Osler Ltd., class A, six cents, June 13, record May 30.

L. E. Shaw Ltd., class A, 30 cents, semi-annual, June 30, record June 6.

Surpass Chemicals Ltd., seven cents initial since incorporation, July 11, record June 27.

London Metals

LONDON (AP) — Closing metals today in pounds sterling per metric ton; silver in pence per troy ounce:

Copper — Spot 548-549; futures 567-568.

Tin — Spot 2,985-2,987; futures 3,027-3,028.

Lead — Spot 153-155; futures 154-155.

Zinc — Spot 320-321; futures 314-314.5.

Silver — Spot 203.1-203.7; 3 months 209.1-209.7.

COMMODITIES

GOLD FUTURES, U.S. FUNDS
WINNIPEG
400-OUNCE CONTRACTS

	Open	High	Low	Close
Jly 75	186.10	176.00	174.70	175.90
Oct 75	178.80	179.60	178.20	179.60
Jan 76	182.80	183.00	181.50	183.00
Apr 76	186.10	186.20	185.10	186.40
Jly 76	189.30	189.30	188.20	189.40

Thursday's volume: 549 contracts.

100-OUNCE CONTRACTS

	Open	High	Low	Close
May 75	—	—	—	177.00
Aug 75	177.00	177.50	175.90	180.40
Nov 75	179.20	180.70	179.20	180.40
Feb 76	183.20	184.00	182.50	182.80
May 76	—	—	—	185.90

Thursday's volume: 94 contracts.

SUPERVISORS HIGHWAY TRANSPORT MAINTENANCE

MAINTENANCE SUPERVISORS REQUIRED

For highway division of our integrated transportation company based in Whitehorse, Yukon.

These are salaried positions with excellent staff benefits. Starting salary commensurate with qualification and experience. A high degree of emphasis is placed on human relations and work organization.

Whitehorse, located in the southern Yukon on the historic Klondike Gold Rush Route, is the administrative and transportation centre for the Yukon having a population of some 13,000 with all modern facilities, schools, churches, shopping centres, transportation routes by highway, rail, air and sea. This is an unexcelled recreational region offering big game hunting, and fishing, and the whole outdoors.

Where the good life is! Come help us build the Friendly North.

Relocation assistance plan available.

Call us collect 403-667-2511 or write
N. F. Rudolph
Personnel Manager, Whitehorse
White Pass & Yukon Route
Box 4070
Whitehorse, Yukon
Y1A 3T1

White Pass & Yukon Route

Bellying Up to the Cash Bar

High finance and Premier Barrett's waistline somehow protruded into the same city council debate Thursday, when Ald. Mike Young accused the finance committee of helping "pot-bellied" politicians play rugby but giving only niggardly assistance to junior golfers.

Young was referring to the committee's recommendation that a $200 grant be given to the Royal Canadian Golf Association, to defray organization costs for the Canadian junior and juvenile golf championships to be played at Gorge Vale Golf Club Aug. 26-30.

The association had asked for $500, and Young wanted to know why only half that sum was recommended for approval.

Earlier this year, he recalled, council had seen fit to hand over $250 to the Ebb Tide Rugby Football Club, a group of "prosperous, pot-bellied businessmen and politicians," to help the club host an over-40 match and tour by the visiting Fu Wak Club of Japan.

That was just a weekend visit, Young said, yet the city was proposing to give an equal amount to a national sporting event lasting an entire week and attracting more than 70 young participants.

Mayor Peter Pollen agreed the gesture was somewhat "parsimonious." But the purpose of the earlier support for the rugby club, he reminded Young, was to "try to knock some sense into one of its members"—an obvious crack at the expense of the rugger-playing premier.

"It was a total waste of money," Pollen added.

Young's arguments won the day. Council approved the full $500 grant.

Region Still in Dark On Highland Plans

Victoria Times
FRIDAY, MAY 23, 1975 17
SECOND SECTION

The capital regional board remains in the dark about provincial plans for housing development in the Highlands district after release of the provincial housing department's first annual report Thursday.

The report, tabled in th legislature by Housing Minister Lorne Nicolson, notes that 1,136 acres have been assembled in the Highlands northwest of Victoria to ensure an orderly supply of reasonably-priced housing sites.

The land is part of 5,510 acres bought by the government across the province last year, including 2,600 in Burke Mountain community, Coquitlam and 750 acres in North Vancouver.

"But your guess is, as good as ours as to what plans there are for the Highlands," regional planner Peter Hammer said today.

A planning study of the area for the province undertaken by Vancouver consultants has been completed but the region has not been told of its results, he said.

Nicolson has said earlier that the province wants to assemble about 3,000 acres in the Highlands in a long-term housing program. Hammer said there are some large properties involving Rayonier he thinks the department has not been able to acquire yet.

The regional staff hope to get more information on the Highlands plans soon because an over-all plan for the western community is now being developed, encompassing Colwood, Langford, Metchosin and the Highlands.

The province also owns land in the Colwood area and the regional district doesn't know whether provincial priorities will call for it to be developed first, Hammer said.

The housing department report said that, recognizing the shortage of serviced land is the basic reason for inflated land prices, "top priority was given to land assembly and servicing. To this end, the $10 million Housing Incentive Fund was established.

Land price breakdowns, however, were not included in the report.

The department was involved in 258 projects during its first year of operation and assisted in the creation of 2,052 social housing units.

The total includes 310 provincial family rental units, 584 provincial senior citizens' rental units, 447 non-profit senior citizens' units, 419 special care beds and 292 par value co-operative units.

The report says there are 15,662 units in the planning and construction stages.

The department developed 845 lots in residential subdivisions and 10 mobile home pads. Another 1,549 residential lots and 804 spaces for mobile homes were in the development and planning stages.

The report said rigid municipal zoning and building bylaws were major obstacles to the home conversion program available to homeowners in Vancouver, Burnaby and New Westminster. There were 1,076 inquiries, but only 17 applications for loans approved.

Of the 219 applications for leasehold mortgage loans during the first two months, the program was operating, 162 loans were approved.

Applications for the provincial home acquistion grants and loans in 1974, "reflected the financial climate," the report states.

The lack of available first mortgage funds and the high interest rate of these mortgages slowed down house sales and construction.

This directly affected the total 33,154 mortgage and grant applications.

A slight easing of mortgage funds in the last three months of the year increased applications by about 10 per cent.

The $80 renters' resource grant was extended to 54,689 senior citizens, while 93,774 eligible tenants received the $30 grant in 1974.

—John McKay photo

ROCKING TO ROCK around the clock and nearing the three-day mark in Hillside Victorian Days rockathon, Mickey Mogan (right) looks confident with 69 hours behind him. Not so perky is Rob Fraser, who does not have the advantage of rock music that seems to keep Mogan alert. Contestants are shooting at something like 100 hours of rocking.

Saanich Strike Vote Coming

Saanich municipal employees, members of the Canadian Union of Public Employees, voted Thursday night to take a strike vote.

The 375 employees, who have been back on the job for about three weeks after being locked out for three months, are disturbed and dissatisfied with the attitude of the Saanich municipal employers, CUPE business agent Tom Smith said today.

The Saanich CUPE local voted in late April to turn down the contract package offered by Greater Victoria municipal negotiators and held out for further negotiations dealing with strictly local matters rather than accept the area-wide settlment.

The vote on whether to take a strike vote was apparently close.

The timing of the vote was left in the hands of the local executive, Smith said, and will likely be taken some time next week.

Saanich did not take a strike vote at the beginning of the civic dispute.

The employees returned to work with the understanding that negotiations would continue on the local matters.

Since then, Smith said today, only one negotiation session has been held.

"The employer is not prepared to sit down with the bargaining committee and discuss the problems in an attempt to reach a resolution."

Two Not Guilty of Robbery

But Face Penalty For Theft, Assault

Two Victoria men were found not guilty Thursday by a county court jury of robbery with violence.

But William Lloyd Christie, 623 Raynor, was convicted of common assault and theft and John Alexander Devine, 1201 Lockley, was found guilty of theft.

Both men were accused of robbery with violence involving the theft of a wallet and contents and four rifles from John Howard McGee, 1621 Island Highway.

They were picked up by police walking along a Victoria West street on a Sunday afternoon, last Jan. 19, carrying the unloaded rifles over their shoulders.

Christie will be sentenced by Judge Montague Drake Monday and Devine will be sentenced June 16, after a pre-sentence report is prepared.

The jury did not specify whether it was theft over or under $200 and Judge Drake gave the benefit to the accused and ruled it would be theft under $200.

Before retiring for what turned out to be a four-hour deliberation, the jury heard crown prosecutor Bob Johnston say the case involved a number of red herrings.

The accused, together with Devine's son, had gone to McGee's motel suite with a bottle and there was a conversation about a gun and at some point Christie hit McGee more than once and they left with four rifles, a credit card and other items.

It was "not worthy of belief" that they just went there for a social drink or that it was a minor scuffle. Both accused said they were drunk, Johnston said.

Doug Christie, who defended Christie, said there were many contradictions in McGee's testimony and that he often answered questions in court with his own questions, "a standard technique to avoid contradictions in previous statements."

Devine had reason to believe McGee had two of his guns and, at one point, Christie described McGee as "crooked as a dog's hind leg, to put it bluntly."

Doug Macfarlane, representing Devine, said McGee "continually" contradicted himself and Devine felt he had a right to take the four rifles until he got his other two back from McGee. The violence was "a very minor incident with minor injuries" and did not lead to any theft.

"This was just a drunken, disorderly mess," he said, and McGee couldn't be accepted as a peace-loving person.

Not-So-Swifties Ready for Race To Big Party

By PAT DUFOUR
Times Staff

At least 30 skippers and crews will whoop it up alongside in Sooke harbor Saturday night instead of pacing it out with the remainder of the Swiftsure and Juan de Fuca fleets.

The partying types are members of the newly-formed Nearly Royal and Almost Ancient Sooke Harbor Sailing Society.

They'll be out on the start line off Victoria Saturday morning, most of the boats having sailed the Swiftsure more times than they care to remember.

They'll get their start 30 minutes after the Juan de Fuca classic begins, sailing a 33-mile race to Sheringham Point, rounding there to return to Sooke for a celebration.

The men aboard the Swiftsure veteran Norwester of Seattle are the ones who triggered the idea of a third race.

Irving Clark explains, "Some of the larger older boats had stopped coming up to Swiftsure because they were no longer competitive with the new racing machines."

★ ★ ★

Clark, who's sailed Swiftsure 17 times, said he and buddies like Robert Mooney, who's also done Swiftsure more times than he cares to remember, felt they were due for a change of scenery on the route.

"This is an invitation race," Mooney said, "Boats have to be 10 years old or older and 32 feet or more."

Among the old Swiftsure campaigners taking part in the NRAASHSS race will be such well-known boats as Sea Fever, Windbird and Al Laird's Big Bird from Vancouver.

In order not to confuse the other racers, the old-timers have agreed to fly a special red and blue pennant and keep out of the way at all times.

"I still think we can have a pretty good race in 33 miles," Mooney said, "And it will be great to be warm for once on Saturday night."

Pancakes Start Saturday's Funfest

A pancake breakfast on the parking lot of the Empress Hotel from 7 a.m. to 11 a.m. opens Saturday's Victorian Days events.

Other Victorian Days events on the day's calendar include:

—9 a.m. to 8:30 p.m., Malahat Marauders, Holland Point.

—9 a.m. Swiftsure yacht race begins off Brotchie Ledge area.

—9:15 a.m. Juan de Fuca yacht race begins in same area.

—9:30 a.m. to 5 p.m., Highland Games, Beacon Hill Park (Heywood Ave.).

—10 a.m., Tea and crumpet five-pin bowling tournament, Town and Country Lanes.

—10 a.m. to dusk, Painting and crafts display and artists at work, 700-block Yates.

—10 a.m. to 4 p.m., Historical gowns display, Costume Society of British Columbia, Emily Carr Gallery.

—11 a.m. to dusk, International Village, Centennial Square.

—11 a.m. to noon, Opportunities for Youth brass band, Centennial Square.

—Noon to 1 p.m., Tsartlip Welcome Dancers, Centennial jSquare.

—Noon to 1:30 p.m., Fred Usher's variety show, Broad Street mall.

—1 p.m., Gyro hole-in-one contest, upper football field of Topaz Park.

—2 to 4 p.m. Inter-Cultural Association's variety show, Centennial Square.

—3 to 6 p.m., B.C. wrist-wrestling championships, Bastion Square.

—3 to 4 p.m., Fred Usher's variety show, Broad Street mall.

—4:30 to 5:30 p.m., George McDowell's, Tam O'Shanter Show, Centennial Square.

—5:30 to 7:30 p.m., The Rube Band, Centennial Square.

—7 p.m. to dusk, Entertainment featuring Willie Swami, Africana, and the Vancouver Hungarian Society dancers, Centennial Square.

—7 p.m. to 1 a.m., Penny Farthing Inn, Memorial Arena.

—8 p.m., Victoria Actors Society's Move Over Mrs., Markham, McPherson Playhouse.

—9 p.m., Fort Victoria Ball, Bay Street Armoury.

A program change tonight will see the Highrock junior secondary and Esquimalt senior secondary school band, directed by Gerry Bryant, performing from 8:15 to 9:30 p.m. in Centennial Square. The Victoria Police Community Band had been scheduled to play.

RRAP Rap All Set For Victoria West

Central Mortgage and Housing Corporation is going to the people in Vic West to explain and take applications for the Residential Rehabilitation Assistance Program.

Victor Virak, in charge of the local area, will be at the human resources office on Alston Road for the next three Saturdays from 10 a.m. to 2 p.m.

He said today this may be the first of other "store front offices" to explain the RRAP program.

Residents in Vic West and James Bay are the only designated areas in Greater Victoria.

Owners and landlords may take out loans up to $5,000 per housing unit at an interest rate of 8 per cent to make repairs on substandard homes or suites to bring them up to local health and safety standards.

Bennett Out

Opposition leader Bill Bennett was discharged from Royal Jubilee Hospital Thursday and said today he hopes to be back in the legislature next week.

Bennett injured his back last Sunday when he was thrown from a steer at a rodeo near Kelowna.

He said today that he has been instructed to continue out-patient treatment for the injury over the next several days but "I'm going to do my best to be back in the legislature as early as possible next week."

Ask The Times

Q: Could you please tell me what happened to the ferry Kalakala that used to run between Victoria and Port Angeles? D. W.

A: The streamlined aluminum vessel, once operated by Washington State Ferries, looked like a candidate for a science fiction movie. However, her retirement was a little less glamorous—she's up in Alaska being used as a barge.

OUTER AREAS HOPING FOR BUS RELIABILITY

Three buses from the provincial transit fleet will be used by the provincially-owned Pacific Commuter Company to operate services in the Sooke, Colwood, Langford and Metchosin areas starting June 1, the government announced Thursday.

The services will replace the present private transit system serving those areas, operated by South West Coach Lines Ltd. Under a recent ruling of the B.C. Motor Carrier Commission, South West's transit and charter licences will be terminated May 31.

The government announcement said the intention is to maintain present routes, schedules and fares. Municipal Affairs Minister James Lorimer said earlier this month that a shortage of buses would preclude any early improvements in service to the western communities.

Residents speculate, however, that one improvement will be noticeable immediately — in the general reliability of the service provided.

Various mechanical problems have plagued South West's fleet and travellers have repeatedly complained about non-appearing buses, late schedules and similar inadequacies.

arthur mayse

From a Doomed Fir Tree, Winter Fuel

UNTIL LAST WEEK, we were content to leave the maimed Douglas fir at the edge of our bush lot to nature's courses. But a subdivision is marching inland across the second-growth flat, and houses are springing up where the blacktail deer once browsed.

We studied the tree with the curious scar climbing its trunk, and wondered what to do about it.

Topping the fir struck us as a dubious half-measure. Its tall brown column would still present a hazard to power lines and roofs when the big winds blew. It would have to come down, we decided, and the sooner the better.

"I'll bring up the chain saw," I said without enthusiasm. "With any kind of luck, I can drop that tree inside our property line."

Win looked at the overhead wires, then at the house going up next lot along.

"Not to hurt your feelings," she said, "but I think we should call Ernie Alexander."

A man learns his limitations. I remembered an oversized alder that defied the law of gravity and my efforts to topple it by lodging in the fork of its neighbor. Gratefully, I accepted Win's suggestion. The fir with the cleft trunk was better left to a specialist.

So we called Ernie, a power saw virtuoso who fells difficult trees with routine precision. He was pretty busy—had a clearing job in the works down the highway. But he would try to drop around for a look at our problem fir.

Ernie made his inspection that evening. While the Doberman pup that rides with him unravelled woods scents, he surveyed the tree from all angles. We swatted at little black flies and waited the verdict.

Ernie has a feeling for trees. More than once he has refused to drop a healthy specimen which in his judgment adorns the place where it stands. In the case of our fir with the split in its side, however, he entertained no doubts.

Too bad, but it should come down. Its old wound was more than skindeep. Rot was setting in, a fact which he demonstrated with a stick poked into the cleft.

Ernie stopped by next evening with the tools of his trade.

Up at the wood-lot, he cinched on climber's belt and spurs, slung a coil of rope over his shoulder, and levitated up the fir. The difficult looks easy when an expert undertakes it. Ernie, leaning into his belt while he secured the rope 50 feet up the trunk, was a top-rated highrigger before the mobile steel spar replaced the wooden spar tree.

It would be necessary to fell the tree against its lean. The rope, its other end made fast to an alder down the road, would steer it in the way that it whould go.

There was a time, Ernie told us while he lifted chainsaw, axe and wedges out of his car, when he considered 22 tree jobs no more than a reasonable days work. But one of his wrists was giving him trouble. Today, he doubted that he was good for more than about 17 trees at a stretch.

The stage was set. Ernie moved in on the fir with his saw. It bit into the fir butt with a sustained whine.

"He's making his undercut," I explained to Win while we brushed away hungry no-see-ums. "I'd have spotted it farther around."

"Yes, dear," Win said, with a glance at the power lines.

Ernie cuffed a slice of fir trunk from the cut with the back of his axe. He moved around to the other side. The saw resumed its whining. Presently the tree shivered. It began to lean away from the stump, so slowly that for a moment it appeared to be floating in air. Then the long shaft crashed to earth a neat few inches inside our property line.

The concentric rings on the stump told a story. Ernie, tracing with a finger, interpreted for us.

The fir had grown well in its sapling years. Then—see how narrow the next couple of rings were?—there'd been a setback, maybe due to drought. After that, growth had been normal until the tree suffered the damage that led to its downfall.

It was 73 years old. By Ernie's ring-count, disaster had struck in the late 1930s, probably with flame as its agent. A major wood fire had licked through the area back then.

We have lost a tree, and will miss its top lording over the lesser growth when next we go up that way. But in death it will not be wasted. Split for our fireplace, its wood will help warm our house though a winter.

BOWLING to Australia's Greg Chappell, generally regarded as the world's premier cricket batsmen is Kortwright Richards of the Western Canada Selects at St. Michael's University School pitch Thursday afternoon. Doug Walters is other Australian batsman. Umpire is Victoria's Doug Cowin. Match was abandoned because of rain after Aussies had run up 167 runs for five wickets. (Photo by John McKay)

Australian Cricket Stand Dampened by Chill Rain

Tour manager Fred Bennett flew out of Victoria with his world-famous Australian cricket team this morning — disappointed and confident.

Bennett was disappointed that steady rain washed out what could have been an exciting exhibition match with Western Canada Thursday. And he was confident Australia would do well in the forthcoming World Cup cricket series in England and in the county and test matches against the host country.

Fans watched huddled under umbrellas, beneath leafy trees or from their cars ringing the picturesque St. Michael University School pitch as the Australian batsmen battled first a cruel wind and then drizzle on their way to a total of 167 runs for the loss of five wickets before the match was abandoned.

Although fresh from their easy 153-run win over B.C. in Vancouver the day before, the visitors were sluggish at the start.

The weather had a hand in that, but so too did the accurate bowling of Victoria's Kortwright Richards and Vancouver's Dave Simmons.

The opening fast bowlers kept the ball on the wicket and forced the Aussies to exercise caution. Simmons had classy Aussie opener Rick McCosker caught behind by wicketkeeper Basdeo Nandee of Edmonton for only 11 runs. That was Simmons' only wicket of the match at a cost of 46 runs.

Richards proved even more of a bother to the Australians, bowling opener Bruce Lair for only three runs, then getting Alan Turner leg-before-wicket for 14. He finished with two for 35.

The visitors looked in trouble with the slow start. In fact, they had lost two wickets for 22 runs and by the time the third wicket fell, they'd only reached 47.

But then in came Greg Chappell, widely regarded as the finest batsman in the world today, and he raced to a quick 47 with some classic cuts and leg glances before being clean-bowled by Tim Lord of Cowichan.

With partner Doug Walters, Chappell combined in a 55-run stand that swept the score to 102 for four. Not long after, Lord scored another key blow for Western Canda when he had Walters caught by Tim Murari of Vancouver after the Australian had made 21 runs. Lord finished with two wickets for 25 runs.

The Australians' idea was to knock up a quick score and then destroy the local batting with their hostile attack, just as they had done in Vancouver the day before when speedy Jeff Thomson took four for 15, including a hattrick, and Gary Gilmour got four for five.

But the weather had other plans.

Just as the visitors were really starting to hit out and step up their run-rate, the rain got heavier.

Ross Edwards was on 37 not out and Richie Robinson had 24 not out when an early tea break was taken. They didn't get a chance to bat again.

Probably even more disappointing, though, for the 300 or so fans was the fact that they didn't get an opportunity to see fast bowling sensation Dennis Lillee in action against the Western Canada batsmen.

After three matches in Toronto, the Australians go to Britain for the World Cup and for 11 county games and four test matches with England. Bennett and his boys are really confident.

"Naturally we're confident because we've beaten the best countries in the world at cricket recently," says the tour manager. "We beat England comfortably in Australia last time and feel we can do it again over there."

bill walker

One Victory A Season Doesn't Make...But!

The party was a little late in getting heated up at Memorial on Wednesday, but the anniversary finally turned out to be a success. Not "smashing", but a thriller, nonetheless, as the Irish nipped Burrards 15-14.

This was the Shamrocks' home opener in their 25th season and, befitting the occasion, they kept everyone on tenter-hooks until the very end.

For the Irish, it was almost a brand new start, even from as late as last year. Because at the executive level everything has that new look, including the coach. Well, Archie Browning may not be entirely new, because he is a hall-of-famer, was a Shamrock for many seasons as a player, played in seven Mann Cup finals and was with the Irish when they captured the cup in that glorious season of 1955.

Since then, of course, the search for the Holy Grail of lacrosse has been in vain. Or until this year? That was the question.

And frankly, right from the start of the evening and even though the Irish had won their first two games on the road, it didn't look too promising for the green and white; and before the first ball was faced off too. First, someone changed the starting time without telling everyone; secondly, not all the invited guests for the opener showed; then the chappie in charge of playing the national anthem misplaced the tape, or the record, or whatever (he located it later); and shortly before the start of the contest it was announced that the 30-second shooting clocks weren't synchronized and that time would be kept at the scorer's bench.

George Returned The Favor

But that's the price of an opener; and it wasn't too much later either that Burrards, to use the vernacular of the times, "showed they had come to play."

Meanwhile, the Irish were tighter than a bowstring, not playing too well, and fortunate indeed to be as close as they were as long as they were. Or as Browning said afterwards: "Yes, I told the team that they played their best lacrosse in the final 12-13 minutes and that's the way they should be playing all the time. Before that, we had problems."

If there was a key point in the game, it might have been late in the second period, although the scoresheet won't show it. Because it was around the 16-minute mark, just after goalie George Grover had allowed Burrards two goals and an 11-9 lead that Grover called to his coach, indicating he was willing to take a rest. But Browning waved him off and the game proceeded. Minutes later, Burrards got a two-on-nothing break and, when Mike Smith shot for the corner, Grover got his foot on the ball, and was back in business, in fine style.

"I didn't feel it was Grover's fault," Browning said following the game. "He had been playing well enough." Grover, for his part, admitted he was willing to give way, but certainly was a happy young man when Browning waved him back. "It made me feel good that he showed that much confidence in me," he said.

Some Pluses To Consider

So the Irish were still in deep trouble early in the third period, mainly due to an inability to control faceoffs and generally being outhustled on loose balls. Besides, they were down 13-10 when the turnabout occurred.

Quickly the Irish started to run as they can run and, spearheaded by a vastly improved Mike Beaulac, came fighting back. Beaulac rapped in a pair, rookie Mike Walsh another, then Ron MacNeil and, with the Irish shorthanded and serving a penalty, Beaulac fed a perfect pass to Ranjit Dillon for the winner. It was quite a finish and got the Rocks off the hook, figuratively and literally.

So, will 1975 be a banner year? It could be, regardless of what happened at New Westminster on Thursday. Because a couple of other things were evident Wednesday that augur well for the future. The Irish did come back from apparent defeat, and from being outplayed; Ranjit Dillon, who said afterwards, "gee, I'm tired", is still as shifty as ever even if he does feel older at 31; the re-emergence of Grover as a goalkeeper of talent gives the team a strong one-two tandem, Skip Chapman being the other; and if young Walsh isn't already a prime candidate for rookie-of-the-year honors, then someone else must have been wearing No. 19.

It could be a number to remember.

80 Sports Cars Run at Western

Approximately 80 entries from California, Oregon, Idaho, Washington and B.C., including members of the host Victoria Motor Sports Club, will be competing in the Castrol Island Gran Prix this weekend at Western Speedway.

The International Conference of Sports Car Clubs-sanctioned event opens with practice sessions at 11 a.m. Saturday and continues with two novice races at 2:30 p.m. There will be no admission charge for spectators Saturday.

A full slate of seven races, with about 20 cars in each bout, gets underway at 1 p.m. Sunday. Admission is $2 per person of $5 per car load.

The nine-tenths of a mile road track at Western is considered challenging by ICSCC drivers because of its relative shortness and tight turns. This means the more powerful Corvettes and Camaros are quite often beaten by smaller cars having a better cornering ability.

Among the local drivers entered are Harry Pillar, John Storr, Gordon Munroe, Roy and Ian Thomas, Bill Okell, Mike Hawthorne, Paul Bonner, Janny Patterson, Larry Sandham, John Kendrew, Barry Spencer, Paul Whitworth, Bob Slater, Dennis Mitchell, Blair Peden and Peter Martin.

This is the fourth out of 10 races scheduled this season for ICSCC drivers around the Pacific Northwest.

Optimists Top Cowichan Team

MILL BAY — Victoria Optimists tripped Cowichan 10-4 in a Vancouver Island Intermediate "B" Lacrosse League game Thursday night at Mill Bay Arena.

Paul Michael led Victoria with three goals and Harry Judge topped Cowichan marksmen with three tallies.

Rules Body Studies Kershaw's New Car

Gary Kershaw's new 1969 Chevelle is under the scrutiny of the Vancouver Island Track Racing Association technical committee this week to make sure it complies with this year's new rules for super stock cars at Western Speedway.

The committee checks out a car each week on the average, but if there is anything illegal about Kershaw's car he stands to lose what money and points he picked up last Monday in winning a pair of main events.

Despite the check, Kershaw will be behind the wheel of the car Saturday night at Western for the regular claimer and super stock program. Time trials are at 7 with racing at 8.

Driver standings:

SUPER STOCKS

1.	Tiny Johnston, '64 Ford	474
2.	Neil Montgomery, '62 Ford	460
3.	Gary Kershaw, '69 Chevelle	415
4.	Bob Collins, '59 T-Bird	396
5.	Al Wade, '63 Plymouth	370
6.	Bill Price, '64 Chevelle	253
7.	Rocky Collins, '67 Chevelle	237
8.	Orton Ker, '69 Torina	236
9.	Art Reedy, '57 Chev	209
10.	Phil Filopovic, '66 Buick	198

CLAIMERS

1. Rick Haskell, 608; 2. Gary Bemister, 396; 3. Bill Bartley, 339; 4. Ernie Schoor, 336; 5. Bill Hitchcox, 332.

Home Still Sweet

BUFFALO (CP) — There has been no place like home for Buffalo Sabres during this year's Stanley Cup playoffs.

The Sabres now have won all eight of their post-season games in front of their home fans at War Memorial Auditorium, with the latest a 4-2 win Thursday night over Philadelphia Flyers to even their best-of-seven final at 2-2.

The Sabres lost the first two games of the National Hockey League championship final in Philadelphia but returned to home ice Tuesday night to win 5-4 in overtime.

"We knew these two games in Buffalo would be must games for us," said Sabres coach Floyd Smith. "We came up with the effort that we needed."

Smith did not feel his club got off to a good start in Thursday night's game despite the fact they had good chances in the first half of the first period.

"I don't think we had a shot on goal in the final eight minutes of the first period," Smith said. "But then we regrouped and we got one goal and we were set."

Philadelphia's Andre Dupont scored the lone goal of the opening period but the Sabres came back to take a 3-2 lead in the second period on goals by Jerry Korab, Gilbert Perreault and Jim Lorentz while Ross Lonsberry got Philadelphia's second goal.

Danny Gare completed the scoring into an empty Flyers net in the final minute of play.

Dupont's goal came on the Flyers' third shot of the opening period. At one stage, the Sabres had an 8-1 edge in shots, but could not get the puck by Philadelphia goalie Bernie Parent.

Dupont took a pass from Bob Kelly and beat goalie Gerry Desjardins to the far side from the left-wing faceoff circle.

"I should have had the shot," said Desjardins. "The first goal was a bad one. I thought I could have had it."

It was one of the few mistakes Desjardins made all night as he returned to action after a shaky performance in Tuesday's game when he gave up three first-period goals before being replaced by Roger Crozier.

The Sabres tied the score 1-1 in the second period on Korab's goal at 3:46 when the Buffalo defenceman fired a screen drive into the bottom left corner. But 34 seconds later, Lonsberry broke down the left wing, deked Desjardins out of position and tucked the puck into the open net.

Perreault tied the score with his sixth goal of the playoffs at 10:07 as he beat Parent from the slot after taking a pass from Rene Robert.

Lorentz got the winner when he converted a setup by Rick Dudley for his sixth playoff goal.

"I shot the puck in and Dudley beat the defenceman to the puck," said Lorentz. "I think he got a shot and Parent controlled the rebound but I don't think he deflected it the way he wanted to so it came right to me and I had the whole side to score."

Lorentz said he was worried about the Sabres' performance in the final period when it appeared the Flyers were taking control.

"When you get up on them they don't quit," Lorentz said. "We sort of laid back there for a while. Maybe we played it too cautious in our own end."

Lonsberry had the best chance to tie the score for the Flyers with three minutes to play as he took a lead pass from Bobby Clarke and broke in on goal.

"As far as I'm concerned that breakaway was just as good as a save even though the shot was wide," said Desjardins. "He shot it when he was by the net."

The first major penalties of the series came in the second period when Buffalo's Jim Schoenfeld and the Flyers' Dave Schultz squared off in the first bout while Dudley and Kelly tangled in the other. The Schultz-Schoenfeld affair was no more than a wrestling match but Dudley and Kelly used their fists in a wild-swinging bout.

PHILADELPHIA 2, BUFFALO 4.

First Period
1. Philadelphia, Dupont (3) (Kelly, Crisp) 11:28.
Penalties — Van Impe (P) 3:26; Perreault (B) 4:16; Saleski (P) 4:29; Robert (B) 18:15.
Second Period
2. Buffalo, Korab (3), (Martin, Robert) 3:46.
3. Philadelphia, Lonsberry (4) (MacLeish) 4:20.
4. Buffalo, Perreault (6) (Robert, Martin) 10:07.
5. Buffalo, Lorentz (6) (Dudley, Schoenfeld) 15:07.
Penalties — Saleski (P) 8:17; Dupont (P) 2:26; Dudley (B), Van Impe (P) 3:22; Schultz (P), Schoenfeld (B), Kelly (P), Dudley (B), (majors) 5:38; Lonsberry (P) 9:15; Guevremont (B) 12:14, Perreault (B) 18:42.
Third Period
6. Buffalo, Gare (7) (Luce, Schoenfeld) 19:28.
Penalties — none.
Shots stopped by:
Parent (P) 8 11 4 —23
Desjardins (B) 6 10 7—23
Attendance: 15,863.

sports

DOUG PEDEN - EDITOR

Five Cougars Caught In WHA Sudden Draft

Centre Mel Bridgman and defenceman Rick LaPointe were first-round choices and three other players from Victoria Cougars were picked in the second round during a secret telephone draft held Thursday by the World Hockey Association.

Bridgman, who won the Western Canada League scoring title last season, was fourth pick overall and top choice of Denver Spurs while LaPointe was picked up by Toronto Toros.

LaPointe was the 11th player chosen out of 45 in a draft dominated by western players.

Twenty-eight of the 45 players named were plucked from the WCHL.

Other Victoria players selected, all going in the second round, were forwards Peter Morris (Edmonton Oilers—17th overall), Don Cairns (Indianpolis Racers—21st) and defenceman Kim Clackson (Racers—24th).

Victoria-product Dennis McLean, who completed his junior career with Calgary Centennials, went to Calgary Cowboys, who took over the Vancouver Blazers franchise.

The No. 1 draft choice was Claude Larose, a 69-goal scorer with Sherbrooke Beavers of the Quebec Junior "A" League last season, who went to Cincinnati Stingers, an expansion club last season.

One WHA official admitted the sudden move was designed to catch the rival National Hockey League off guard.

"It gives the teams time to talk to the players before the NHL clubs," he said. The NHL draft will be held in Montreal early next month.

Players drafted from the WCHL:

CINCINNATI STINGERS: Larry Hendrick, goal, Calgary Centennials.
INDIANAPOLIS RACERS: Kim Clackson, defence VICTORIA COUGARS; Bryan Maxwell, defence, Medicine Hat Tigers; Don Cairns, forward, VICTORIA.
BALTIMORE BLADES: Don Ashby, centre, Calgary; Gord Laxton, goal, New Westminster Bruins.
DENVER SPURS: Mel Bridgman, centre, VICTORIA; Robin Sadler, defence, Edmonton Oil Kings; Mal Zinger, forward, Kamloops Chiefs.
CLEVELAND CRUSADERS: Ralph Klassen, centre, Saskatoon Blues Pats.
EDMONTON OILERS: Barry Dean, forward, Medicine Hat; Kelly Greenbank, forward, Winnipeg Clubs; Peter Morris, forward, VICTORIA; Barry Smith, forward, New Westminster.
CALGARY COWBOYS: Dennis McLean, forward, Calgary.
WINNIPEG JETS: Brad Gassoff, forward, Kamloops.
PHOENIX ROADRUNNERS: Greg Vaydik, centre, Medicine Hat; Neil Lysing, forward, Kamloops; Blair Davidson, defence, Flin Flon Bombers.
MINNESOTA FIGHTING SAINTS: Greg Neeld, forward, Calgary.
TORONTO TOROS: Rick LaPointe, defence, VICTORIA; Jerry Rollins, defence, Winnipeg.
SAN DIEGO MARINERS: Bob Watson, defence, Flin Flon.
NEW ENGLAND WHALERS: Terry McDonald, defence, Kamloops; Dan Arndt, forward, Saskatoon.
QUEBEC NORDIQUES: None from WCHL.
HOUSTON AEROS: None from WCHL.

MORE SPORT ON 14, 15, 16

IRISH STREAK OVER

NEW WESTMINSTER — New Westminster Salmonbellies extending a winning streak to six games by tripping Victoria Shamrocks 16-13 in a Western Lacrosse Association game Thursday night at Queen's Park Arena.

Shamrocks, unbeaten in their first three games this season, held a 6-5 lead after the first period but the league-leading Salmonbellies bounced back to tie the game 10-10 going into the final 20 minutes.

Wayne Goss, who led New Westminster with four goals and three assists, scored the go-ahead goal at 4:57 of the third period.

Gary Stevens contributed three goals and ah assist to the New Westminster victory.

Tom Black, Ranjit Dillon, Ron MacNeil and Bob Turkington paced the Shamrocks with two goals each.

Skip Jolly finished with 40 saves, including 19 in the opening period, for Salmonbellies, who kept Victoria off the scoreboard for 10 minutes and 22 seconds in the crucial third period.

At the other end of the floor, Skip Champan made 39 saves for Victoria.

Shamrocks next play Monday in Coquitlam against Adanacs and return to Victoria's Memorial Arena for a return tussle with Salmonbellies on Wednesday.

VICTORIA	G	A	Pen.
Skip Chapman	0	2	0
Tom Black	2	0	0
Pete Rushton	0	1	0
Ron MacNeil	2	2	2
Ranjit Dillon	2	2	4
Nirmal Dillon	1	4	0
Bob Turkington	2	1	4
Jeevan Dillon	0	0	0
Charn Dhillon	1	1	0
Dennis Somner	0	1	0
Milt MacNeil	1	1	0
Mike Beaulac	1	2	0
Dave Thomron	0	1	0
Jim Browne	1	0	2
Jerry Kustaski	0	1	0
Mike Walsh	0	0	0
Gord Neilson	0	1	0
Totals	13	20	12

NEW WESTMINSTER	G	A	Pen.
Skip Jolly	0	1	0
Bill Robinson	2	0	2
Arnie Bye	0	0	0
Dave Matheson	2	0	0
Steve D'Easum	1	2	0
Walt Weaver	1	2	4
Paul Parnell	0	5	0
Larry Henry	1	3	0
Gord Jung	2	0	0
Bill Martel	0	0	0
Rick Kennedy	0	0	0
Wayne Goss	4	3	0
John Hannah	0	1	0
Gary Stevens	3	2	4
Harvey Olsen	0	1	0
Ian Kennedy	0	0	0
Totals	16	30	10

	P	W	L	F	A	Pts
New West.	7	6	1	108	94	12
VICTORIA	4	3	1	49	44	6
Nanaimo	6	3	3	83	83	6
Vancouver	6	2	4	85	78	4
Coquitlam	5	0	5	60	86	0

Shots stopped by:
Chapman (Vic) 14 14 11—39
Jolly ((new West) 19 13 8—40
Score by periods:
Victoria 4 4 3—13
New Westminster 5 5 6—16
Next game: Saturday — Vancouver at Nanaimo.

Mt. Douglas Eyes Eighth Track Crown

Mt. Douglas will be aiming for its seventh championship in eight years when the Vancouver Island high school track and field meet starts today at Centennial Stadium.

A total of 19 Island schools will compete in the two-day meet, which begins with eliminations today starting at 4 p.m. The finals will take place from 10 a.m. to 3:30 p.m. Saturday.

Top two finishers in each event of the Island meet will qualify for the provincial championship May 30-31 in Burnaby.

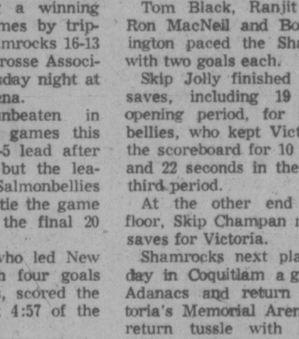

Exciting Thoroughbred Horse Racing Ten times a day

Parade to Post Wed., Thurs., Fri. 4:15
Saturday, Sunday, & Holidays 1:15 Rain or Shine
Children under 10 not admitted

Longacres

Spend the day in Seattle-Renton

CURLERS

JOIN THE FUN!
OAK BAY RECREATION CENTRE
OPENING OCTOBER '75
For interested curlers there will be a meeting at:
HENDERSON PARK RECREATION CENTRE
Monday, May 26th at 8 P.M.
Good Curling!

AUTO RACING

SATURDAY NIGHT
TIME TRIALS 7 P.M.
RACING ACTION 8 P.M.
• SUPER STOCKS •
• CLAIMERS •
Adults $3.00, Students and O.A.P. $2.50
Children 6-12 $1.00
RAIN DATE MONDAY NIGHT 7 P.M.
WESTERN SPEEDWAY

Victorian Picketing Halted

Picketing employees of the Victorian newspaper returned to work this morning, following a Labor Relations Board ruling Thursday.

The board ordered the seven employees, members of Local 226 of the International Typographical Union, to return to their jobs "without recriminations" because of their picketing activity.

The picket line was set up Tuesday morning and the ITU employees claimed that 11 union members had been laid off and that the layoffs constituted a lockout.

Publisher John Damgaard took the case to the LRB, asking that the picket lines be removed and saying there was no lockout.

The board ordered the picket line removed and also set up a negotiation meeting, the first in several months, to be held in Vancouver Tuesday. LRB officials will attend the negotiation meeting.

The union is seeking its first contract for production employees at the paper.

Damgaard said today not all of the seven employees had yet returned to their jobs as Friday is not a full production day.

A 'HUMAN' FISH WITH FINGERS AND TOES

NAIROBI, Kenya (UPI) — A fish with arms, legs and fingers has set fisher-folk agog in the Kilwa area of Soutehrn Tanzania.

Biologists are puzzled over how to classify the creature.

The Tanzanian press reported a week ago that a fisherman, Mohamed Sefu, brought his net in and landed this fish-like creature of a type never previously seen in the area.

Reports reaching Dar Es Salaam, the Tanzanaian capital, said it had two legs with ten toes on each and two arms with five fingers on each. The arms protruded from its chest, where there was also one eye. On its right side there was another eye which glowed brightly at night.

It also had a small horn, like that of a cow, one ear, and a hump. A large, toothless mouth and a beard under its chin completed the description.

The reports did not give the creature's measurement, or any idea of its size.

When landed it was alive, and stayed alive for some time. Tanzanian officials said it would be preserved and put on display in the national museum.

Lisbon Resolve Sought

LISBON (AP) — Portugal's military rulers today invited the rival Socialist and Communist parties to confer in an attempt to resolve the country's political crisis.

The ruling Revolutionary Council, after being in almost constant session for three days, also said in a communique that the military leaders had no intention of allowing a new dictatorship to be established.

Before the rival parties could even appear for an attempt at reconciliation, however, the Communists accused the Socialists of serving the interests of reaction.

"The leadership of the Socialist party takes a great responsibility for the consequences of such an orientation," the Communists said in a statement.

"The activities of the Socialist party could lead to the impossibility of governing in coalition and of governing with the present system of power."

Meanwhile, the national radio said military forces sent to a poor neighborhood to seek out suspected criminals had killed two persons.

It said troops opened fire on a car when the driver disobeyed an order to stop. Two men in the car were killed and two others in the car were wounded and one of the survivors had a criminal record, the radio said.

More than 40,000 people marched in Lisbon Thursday night in support of Socialist demands that the leftist military government's "drife toward Communist dictatorship" be blocked.

Measles Outbreak Hits City

Greater Victoria is in the midst of an outbreak of rubeola, better known as red measles, with cases likely numbering over 500, regional health officer Allan Arneil said Thursday.

And across the province there is an outbreak of rubella or German measles although cases are not nearly so prevalent locally. While German measles is the less severe of the two diseases, it constitutes a special hazard when contracted by women in the early stage of pregnancy because it can damage the fetus.

Dr. Arneil said over 200 cases of red measles have been reported to his office. Because many cases go unreported, he estimates there are probably over 500 cases in the district.

Red measles, usually a disease of early childhood, has hit children of every age group, even teenagers, and that is unusual, said Arneil.

It produces a rash, high temperature, coughing and other chest complaints, leaving its victims quite sick for four or five days and generally below par for about two weeks.

Absenteeism in local classes has been running 7 per cent above normal in some cases as a result of rubeola.

Arneil said immunization against red measles is available from regional health clinics or one's family doctor. Preliminary figures suggest a person immunized reduces chances of infection to about one-quarter of the odds facing those not immunized.

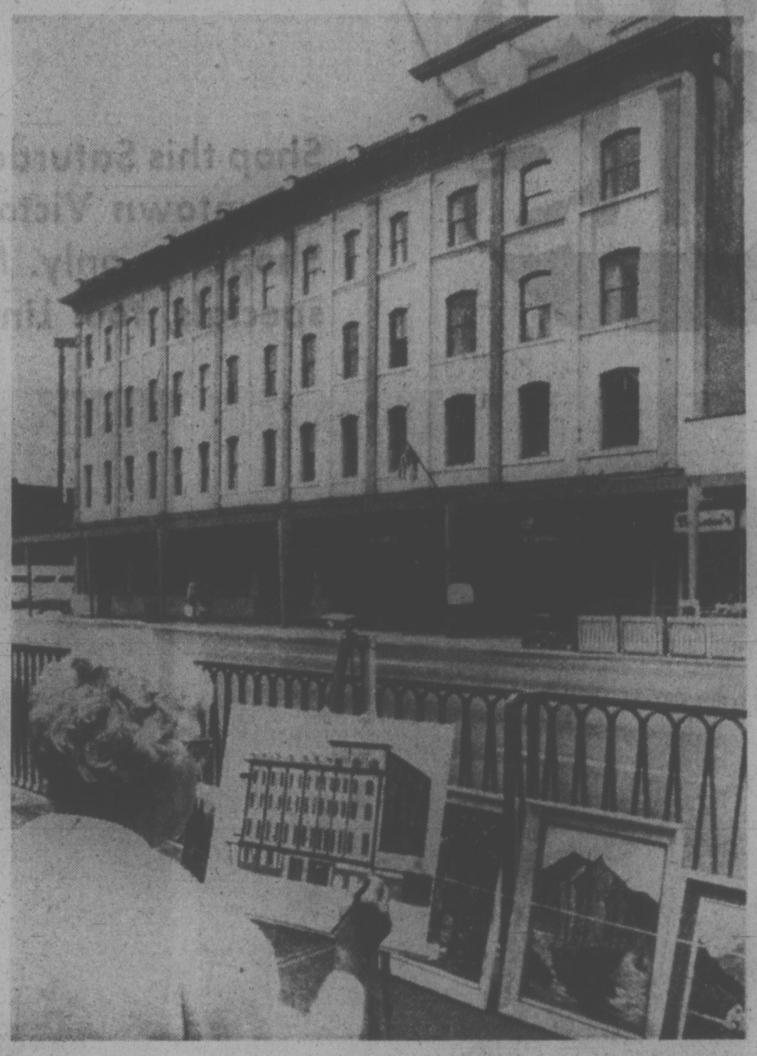

SITTING STILL for its portrait, Yates Street landmark, the Dominion Hotel, is painted in oils by amateur artist Mrs. Edith Palmer, taking part in 700 block art show. Exhibits are an annual feature of Victorian Days on both sides of the Yates promenade. (John McKay photo)

Que. Labor Violence Crackdown

QUEBEC (CP) — The Quebec national assembly gave third and final reading Thursday to legislation giving the Bourassa government a powerful weapon in its war against violence and corruption in the province's troubled construction industry.

By an 81-7 vote, the national assembly approved substantial changes to existing labor laws, placing restrictions on who may hold union office and putting the burden of proof on the accused in court cases involving illegal strikes and lockouts.

Justice Minister Jerome Choquette admitted to reporters the legislation was tough but said it was necessary to bring peace to the industry.

Under the law, conviction for murder, attempted murder, aggravated theft, manslaughter, extortion, embezzlement, kidnapping or conspiracy to commit any of those offences, disqualifies a person from holding union office for life. Only if persons convicted of such crimes obtain a pardon from the National Parole Board may they be eligible to represent a union.

Convictions for theft, breaking and entering, drug trafficking, arson, intimidation, aggravated assault and public mischief causing bodily harm render a person ineligible for five years after the sentence is served.

The law applies to union officials now holding office.

Any person illegally occupying a union post may be fined at least $1,000 a day and be jailed for at least two years.

If a worker or union official takes part in an illegal work stoppage during the life of a contract, or if an employer declares an illegal lockout, he would be presumed guilty and bear the burden of proving his innocence.

Legal action under this provision is the prerogative of the justice department.

Other changes contained in the legislation include the following:

—Union stewards must be elected by workers on a construction site instead of being appointed by the union hierarchy.

—Union members are required to handle and install any materials supplied by an employer. Fines of between $500 and $10,000 per day may be imposed for failure to comply.

—An employer or his representative may not offer, give or promise to give to a union official a loan, reward or extra benefit. Likewise, union officials cannot seek or accept extra favors from emploeyrs. Conviction could result in fines ranging from $5,000 to $10,000.

In addition, an employer or his representative, or a union official, convicted of any form of bribery or influence-peddling would be banned from representing his association for five years.

Car Gauges Go Metric In 1977

TORONTO (CP) — The Globe and Mail says the federal government will order all new cars and motorcycles sold in Canada to be equipped with metric speedometers and odometers starting Sept. 1, 1977.

The change to calibration in kilometres will coincide with the scheduled conversion of highway signs by the provinces, The Globe and Mail said in an Ottawa report. Sign conversions have started in some parts of Canada.

A kilometer is three-fifths of a mile, so a speedometer reading 100 kph would indicate a speed of 60 miles an hour.

Goodwill
COLLECTOR'S ITEMS
AUCTION
Saturday 1:30
220 BAY ST.

Skinny Dipper Stung

MIAMI (UPI) — Problems with a shark cage and a painful sting by a Portuguese man-of-war today threatened to end Ben Huggard's 165-mile skinny dip swim up the Gulfstream from the Florida Keys to Freeport, Grand Bahama Island.

The 20-by-10-foot steel mesh cage the 35-year-old plainclothes policeman from Freeport, N.Y., was swimming in to protect him from man-eating sharks began falling apart.

Plastic foam flotation panels supporting the shark cage, which was being towed in the water some 50 feet behind the support boat Finales, started breaking loose. Scuba divers worked to replace the flotation panels as Huggard continued to swim.

As the burly blond cop stroked steadily northward, wearing only a swim cap and goggles and showing no apparent signs of fatigue, he was stung across the arms and chest by a Portugese man-of-war that floated through the steel mesh and bars on the shark cage.

Huggard cried out in pain from the sting and trainer Dick Boullianne leaped into the water, held Huggard to the side of the cage and treated the chain-like sting marks with a meat tenderizer and a liberal splashing of bourbon whiskey. Huggard continued the swim.

There is no doctor aboard the support boat, but treatment of man-of-war stings with meat tenderizer is an accepted and well-established practice. If untreated, man-of-war stings can cause respiratory problems.

Big Three Recalling '75 Models

Times News Services

It's recall time for the big three of the automotive industry.

General Motors and Ford are recalling a variety of models and Chrysler Corporation in Sacramento has been ordered by the California air resources board to recall 11,000 cars because of "continuing and massive" smog violations.

It was the second state-ordered recall against Chrysler this year for violation of pollution standards. Involved are 1975 Plymouth Valiants, Dusters, Furys, Road-Runners, and Gran Furys, Dodge Darts, Chargers, Coronets and Monacos and Chrysler Cordobas, Newports, New Yorkers, Imperials and Town and Country station wagons.

In Detroit, GM announced it is recalling about 50,000 current model Chevrolets, Pontiacs, Oldsmobiles and Buicks because some models may contain steering, accelerator and air conditioning defects.

In Oshawa, Ont., a General Motors spokesman said about 2,100 cars are being recalled in Canada, including Chevrolet Novas, Pontiac Firebirds, Buick Appolos and Skylarks, Oldsmobile Omegas, Pontiac Venturas and, Skylarks and Cameros.

Ford in Detroit announced the recall of 45,000 Capri I and Capri II models because of a potential defect that could result in the loss of front braking power.

Before the Judge

Daniel Charles O'Sullivan, 21, of 140 Joseph, in what Judge Fred Green called "one of the most tragic cases I have ever seen of the effects of heroin," was sentenced in Victoria provincial court Thursday to one year in prison.

"This is one final gesture of hope that perhaps your client may yet be saved to be a useful member of society," Green told defence lawyer Jeff Green.

O'Sullivan had pleaded guilty May 3 to six break-ins between April 13 and May 1 at local homes where $4,000 in cash and goods were taken to support his heroin habit.

Evidence revealed he had become a heroin addict at the age of 15 and had a lengthy record of breaking and entering and theft convictions to pay for his habit.

Each time in prison O'Sullivan managed to kick the habit, but once out and in the company of his friends he again reverted to heroin.

The pre-sentence report warned that "Danny is in danger of becoming institutionalized . . . it is a revolving door pattern that can become endless."

O'Sullivan still has 10 months to serve from a previous sentence received under similar conditions. Once he has completed his time, he will be under a two-year probation.

Conditions of probation are that O'Sullivan is to have no contact with users or possessors of drugs and to serve parole outside Vancouver or Victoria, to avoid the comany and influence of his "old friends."

★ ★ ★

Preliminary hearing was set for July 30 for James Ronald Page, 27, of 476 Dupplin, charged with the attempted murder May 15 of Vancouver resident Philip Brennan, 29.

A single bullet penetrated Brennan's right lung and liver when shot by a handgun while visiting friends at an apartment at 1190 May. Brennan is still in Victoria General Hospital in fair condition.

Page was refused bail by Green when he first appeared in court on May 15.

★ ★ ★

Aug. 28 and 29 have been set as the preliminary hearing dates for Ivy Marie Long, 48, of 3841 Epsom, charged with the attempted murder of her husband Warren, 51, in their residence.

Mrs. Long is free on her own recognizance in the sum of $3,000.

★ ★ ★

Bail was refused a 39-year-old man who was charged Tuesday with theft and possession under $200, both of which were alleged to have been committed the morning after he had been released on bail on four other charges.

Lang said Samuel London, of no fixed address, stole a pair of shoes last Friday from Stewart's Shoes, 1315 Broad.

London had been released the day before on his own recognizance in the sum of $250 after he was arrested for being unlawfully at large while on his own undertaking for charges of theft, possession of stolen property and wilful damage.

Lang suggested that if bail had not been granted last Thursday, the new offences with which London is faced might not have been committeed.

Green decided detention was necessary in the public interest.

London was remanded to June 24 for trial.

★ ★ ★

Ethel Grace Drummond, of 1929 Ashgrove, was charged with bigamy by marrying James Cooper while legally married to James Carlton Drummond, her husband of 26 years.

Lang said Drummond left Canada Nov. 20 and married Cooper in Idaho the following day.

Defence lawyer David Lisson elected trail by judge and jury for Drummond and she was remanded to Aug. 6 for preliminary hearing.

★ ★ ★

James Lawrence Dixon, 28, of 7080 West Saanich Road, pleaded not guilty to 15 counts of false pretences and one count of obtaining transportation through fraud.

The total amount involved was $1,036.

Trial has been set for August 1.

★ ★ ★

A 56-year-old man was fined $175 after pleading guilty to shoplifting $11.41 worth of toilet items from Eatons, 1150 Douglas, May 16.

Ronald Battersby, of 84 Lafayette, admitted to stealing three tubes of toothpaste, two tubes of shaving cream and four packages of razor blades.

"It's the most incredibly stupid thing I've done," he said.

★ ★ ★

Karen Hands, 25, of 639 Foul Bay Road, was fined $100 after pleading guilty to possession of three partial baggies of marijuana.

Christopher Bruce Hedges, 20, of 2926 Harriet, was fined $90 after pleading guilty to possession of marijuana and hashish while visiting at the Hands residence.

★ ★ ★

Steven William Harris, 19, of 1312 Government, was fined $85 for possession of hashish and Russell Wayne McArthur, 19, of 332 Wilson, was fined $75 for possession of marijuana.

Both men had pleaded guilty.

★ ★ ★

Judge William Ostler granted a conditional discharge for Alan Russel Jones, 24, of 1576 Midgard, who was found guilty after trial for mischief. The sole condition was a four-month term of probation.

Jones was one of two drivers annoyed about each other's conduct while driving along Fort Jan. 24.

At a stop light at Fort and Oak Bay, Jones, a karate instructor, got out of his car and put a $100 dent in the roof of the other car.

★ ★ ★

Shauneen Donna Dayton, 18, of 2980 Sooke Road, was granted a conditional discharge by Judge Harold Alder.

She had pleaded guilty May 1 to making a statement to Saanich police with intent to mislead and divert suspicion from herself.

Dayton was at an illegal drag race on Central Saanich Road at 2 a.m. Feb. 21 when two police cars approached the scene. The drag-racing cars scattered.

Dayton was a passenger in her own car and it collided with another in the flight. Both cars got away.

She phoned police two hours later to say her car had been parked all night at the Red Lion, 3366 Douglas, and had been damaged by a hit-and-run driver.

Dayton was asked to take the car to Saanich police headquarters the next day but did not. She later admitted to police she had invented the story because she was afraid to tell her father the truth.

"I know it was a foolish thing to do but I didn't know drag races were against the law and when the police came I got scared," she said.

The sole condition to her discharge was a six-month probation period.

Speakers Gather

Oak Bay MLA Dr. G. Scott Wallace and Oak Bay alderman John Goult will officiate at the openig ceremonies of the International Toastmistress Clubs' Pacific Northwest region conference Saturday.

About 300 delegates will gather at the University of Victoria's Lansdowne College for the two-day conference which will feature speech contests, workshops and guest lecturers.

Delegates will include about 50 members of the two local clubs as well as representatives from Alaska, the Yukon, other British Columbia centres and Washington.

The purpose of the conference is to formulate policy, hear reports of delegates and elect officers for the coming year.

Notice is hereby given that CEDAR HILL INVESTMENTS LTD. will make an application to the Honourable the Secretary of State of Canada for leave to surrender its charter

Dated at Victoria, British Columbia, this 20th day of May, A.D. 1975.

Gerald C Main,
Secretary
c/o THE CANADA
TRUST COMPANY
650 View Street,
Victoria, British Columbia.

SCHOOL DISTRICT No. 62
(SOOKE)
BUS TENDER

Sealed tenders clearly marked "School Bus Tenders" will be accepted up to 4 p.m. on June 16, 1975 at the School Board Office, 2227 Sooke Road, Victoria, B.C. for one 84 passenger school bus.

Specifications are available at the School Board Office.

The lowest or any tender not necessarily accepted.

Secretary-Treasurer
School District No. 62 (Sooke),
2227 Sooke Road,
Victoria, B.C.

SCHOOL DISTRICT No. 62
(SOOKE)

Sealed tenders clearly marked "MAINTENANCE VEHICLES" will be accepted up to 4 p.m. June 9, 1975 at the School Board Office, 2227 Sooke Road, Victoria, B.C. for 1 TON CAB AND CHASSIS, ¾ TON CARGO VAN.

Specifications are available at the School Board Office.

The lowest or any tender not necessarily accepted.

Secretary-Treasurer
School District No. 62 (Sooke)
2227 Sooke Road
Victoria, B.C.

WE WANT TRADE-INS
ANYTHING OF VALUE WILL BE CONSIDERED
FURNITURE
APPLIANCES
—COLOR TV
Miscellaneous Bits and Pieces
Sensible Trade-In Allowance for
AUCTION SAT. MAY 31
WIDE OPEN FOR TRADING NIGHTLY—9 p.m.
THE TRADERS
715 FINLAYSON

Pro
Spring Values!
Aluminum 5 ft. Stepladder
ONLY 19.97
• Extra-wide 3" rails
• Serrated safety-tread steps
• Will not twist, split, warp or rot
• 50 lb. pail holder
• C.S.A. approved
Shop our Spring & Summer catalogue for hundreds of money-saving values!
Pro
VICTORIA:
BISHOP'S HARDWARE
1237 Esquimalt Rd.
OAK BAY HARDWARE CO. LTD.
Oak Bay Village
HILLSIDE HARDWARE LTD.
2680 Quadra St.
SHELBOURNE PLAZA HARDWARE LTD.
3649 Shelbourne St.
SIDNEY:
MITCHELL & ANDERSON
2506 Beacon Ave.
MILL BAY:
BAYVIEW BUILDERS SUPPLY LTD.
CHEMAINUS:
URTON'S HARDWARE
2865 Oak St.

WEATHER
Tonight: Partial Clearing
Saturday: Cloudy, Sunny Periods

Victoria Times

tv week inside today

91st YEAR, No. 289 ★ VICTORIA, B.C., FRIDAY, MAY 23, 1975 ★ 15 CENTS DAILY, 30 CENTS SATURDAY

NO 'UDDER' DEALER CAN MAKE THIS OFFER

DETROIT (AP) — How do you price a cow to be sold to an auto dealer?

An Iowa newsletter received by a Detroit auto company recently said one farmer apparently decided to take a page from the auto manufacturer's price book.

The farmer's "list price" was:

Basic cow, $2. Two-tone exterior, $45. Extra stomach, $75. Product storage compartment, $60. Dispersive device, four spigots at $10 each, $40. Genuine cowhide upholstery, $125. Dual horns, $15. Automatic fly swatter, $35. Total, $595.

Higher RCMP Tab Hinted for B.C.

By DEREK SIDENIUS
Times Staff

The British Columbia government will be asked to assume a larger share of the costs of provincial policing by the RCMP, solicitor general Warren Allmand said Thursday.

In an interview with the Times during a recess at the federal-provincial corrections ministers' conference being held at the Empress Hotel, Allmand said the province will be asked to pay more than 50 per cent of such costs.

His cost-sharing proposal, details of which he declined to release, is bound to meet with disfavor by B.C. Attorney-General Alex Macdonald who earlier announced he would go "right to the mat" with the federal government over the cost of the RCMP to the province.

Under the present 10-year contract which came into effect in 1966 the province was required to pay 40 per cent of the RCMP policing costs the first year, the rate increasing one per cent each year.

Negotiations are now underway for a new contract replacing the existing one which expires next year.

Allmand said the province should pay more as the RCMP was becoming increasingly more involved in provincial policing duties.

However, Macdonald, citing a critical police manpower shortage in the province, has maintained the need for more federal funds was never greater.

Allmand indicated his department was not prepared to take the initiative in increasing the RCMP staff engaged in provincial policing duties, though added there had been staff increases in the areas under federal jurisdiction such as the drug and commercial crime sections.

The B.C. Police Commission has said more than 1,700 officers were needed to bring the RCMP strength in the provicne up to par with the national average.

Allmand blamed the shortage on the previous Socred administration which, he said, consistently ignored RCMP recommendations to increase the police strength in the province.

"We are willing to supply the men as soon as we are able to train them," he said, "but it's up to the provincial government . . . the problem is theirs."

During the two-day, closed, ministerial conference which ends today Allmand announced the formation of an national advisory network for correctional manpower planning, training and development.

He said the network will be composed of 14 top federal and provincial officials who will review staffing of Canada's prisons and corrections institutions.

The costs will be shared 50 per cent by the federal government and 50 per cent by the provinces and territories prorated on the basis of the number of corrections staff they employ.

The first project of the advisory network will be to oversee a study by James Albert of Carlton University in Ottawa of existing correctional training programs.

Allmand said the main objectives of the study would be to improve the performance of corrections staff and attract staff of high calibre to the service.

'Mackasey Flu' Bug Strikes

Inside postal workers in Victoria, Vancouver and some Vancouver Island post offices booked off sick today, beginning what one of their leaders called a 24-hour bout of "Mackasey flu", a reference to Postmaster General Bryce Mackasey.

A total of 24 inside postal workers in the Victoria area booked off sick, slowing down the city mail sorting process and leaving some customer wickets unmanned.

In Sidney, all three members of Canadian Union of Postal Workers phoned in sick early today.

Mail already sorted in the post offices hit by the book off was delivered as normal.

Some CUPW members in Nanaimo and Campbell River also participated in the book off, but post offices in Duncan, Ladysmith, Port Alberni, Courtenay and Port Hardy were not affected.

In Ottawa, Mackasey said the Canadian Union of Postal Workers should rid itself of a small group responsible for "patterns of violence."

Mackasey told the Commons that "95 per cent who are decent, law-abiding citizens will sooner or later have to stand up and be counted and rid their own house of the five per cent who have no place in the legitimate trade union in the first instance."

He was responding to questions from Walter Dinsdale (PC—Brandon Souris) about acts of violence in the CUPW "as indicated by the vandalism inflicted on the house of the national secretary treasurer of the union recently."

A public relations officer inside the main plant in Vancouver said about 88 per cent of the 600 employes, didn't turn up for work.

He said 98 per cent of the workers in the foreward division where mail is dispatched for centres outside the city booked off and 65 per cent in the city division where mail is sorted for greater Vancouver delivery stayed away.

The Victoria spokesman said workers were mostly city sortation and wicket clerks. The 24 people off work represent about half of the total number of employees in those two areas.

Three of the seven wicket clerks in the main post office failed to report for work and signs asked customers to have patience as they waited in line to buy stamps and mail parcels.

In the city mail sorting section of the post office, 19 employees were away.

Elsewhere across the country, the move to have inside postal workers book off met with a spotty response.

There was no particular pattern as some offices remained fully manned — some had all clerks and sorters off the job and others had vary-

See MACKASEY Page 2

LEBANESE MILITARY TAKEOVER

BEIRUT (AP) — A military government was formed in Lebanon tonight under Nureddin Rifai, a retired police colonel, to deal with a bloody war between rightist Lebanese militiamen and Palestinian guerrillas, it was officially announced.

The casualty toll rose to more than 25 dead and 150 wounded.

Residents on the eastern outskirts of Beirut said special police forces that tried to establish a buffer zone between the warring factions Thursday night withdrew when they were caught in a crossfire.

This morning they were reported observing the shooting but not participating.

Israel reported the first clash in more than six months along the eastern border with Jordan.

The Israeli military command in Tel Aviv said Arab gunners ambushed an Israeli patrol Thursday, wounding an Israeli soldier in the village of Naharayn about 60 miles northeast of Jerusalem near the Sea of Galilee.

A Break For Small Business

By The Canadian Press

The B.C. legislature gave unanimous approval in principle today to a bill which would increase the tax on utililized capital of corporations to one-tifth of one per cent from one-tenth of one per cent.

The legislation would also exempt from capital tax all corporations with less than $100,000 of taxable paid-up capital compared to the current exemption of $25,000.

Premier Dave Barrett said the legislation resulted from a study of the impact of the capital tax on small businesses.

He said the government would be looking at other means of assisting small businesses.

The legislature also gave unanimous approval in principle to a bill which would exempt from succession duty taxes property given to the provincial government, municipality or regional district.

Barrett berated the Social Credit members for their stated policy of abolishing succession duties if they were returned to power.

"If you vote Social Credit, the rich are going to get away without paying their fair share," he said.

The premier said if people want to leave the province because of its succession duty laws they are welcome to go, but if they stay "they have to pay their fair share."

He said the money collected from the succession duty taxes goes to pay for pharmacare, a program, he said, which cost $18 million last year to provide free prescription drugs to those 65 and over.

He said it was only right that the rich help to finance the needs of the province's elderly citizens.

—Bill Halkett photo

MAKING THEIR WAY past the Ogden Point breakwater this morning Seattle yachts Olympian and Cirrus are now tied up in the Inner Harbor with the remainder of the 321 Swiftsure and Juan de Fuca fleets that begin racing Saturday at 9 a.m. The Inner Harbor will be packed with spectators tonight, the traditional roll call of boats, carillon music and a sunset ceremony by the Rainbow Royal Canadian Sea Cadet Corps helping to set the pre-Swiftsure holiday mood. (See story on page 17.)

FEATHERS FLYING

BOGOTA (AP) — Overstocked poultry producers proposed whetting the Colombian appetite for their product by parachuting 1,000 live chickens over the city Sunday.

Anyone lucky enough to catch one could keep it, they said.

But the publicity campaign caught the attention of the Society for the Protection of Animals, which protested that the birds might be injured in the descent.

City hall agreed. It said the chicken drop is still on, but no live birds — they must be killed first.

NEWS BRIEFS

Trio Shot Dead

ST. BRUNO, Que. (CP) — Three men and two women were found shot to death late Thursday night in a rented bungalow in this community, 15 miles southeast of Montreal. A Quebec Provincial Police spokesman said early today it was "still too early to talk about the case as a gangland settling of accounts."

Talks Break Off

VANCOUVER (CP) — Contract talks between the Pulp Paper and Woodworkers of Canada and the pulp and paper industrial relations bureau broke off today following a wildcat walkout at Kamloops, Wednesday. About 8,000 PPWC members working in sawmills, plywood plants and pulp mills across the province are affected by the contract talks.

Gov't 'Breaking Law' On Rent Grant Cutoff

By KIT COLLINS
Times Staff

The provincial government is breaking its own laws by stopping payment of the $30 renter's resource grants in mid-year, Liberal leader David Anderson charged Thursday.

Tenants who apply for the grant are being told by letter that because of forthcoming changes in housing legislation the grant has been interrupted, said Anderson.

Housing Minister Lorne Nicolson later said in an interview that although grants to senior citizens are being continued, the $30 renter's grant has been stopped.

Because of legislation which likely will provide a formula allowing renters to claim a $100 deduction on income tax returns, the renter's grants for this year will not be issued, he said.

Applicants are thanked for their application in a department letter signed by H. C. Rounds, director of finance for the department.

"We will advise you when we receive any additional information on the proposed legislation referred to in the budget speech," says the letter.

The department anticipates the claim would be made on 1975 income tax returns, it adds.

Nicholson declined to elaborate on the legislation, stating only that the $80 for pensioners will be continued.

Anderson criticized the minister for failing "to honor legislation on the books now."

He said it is a "weird situation" when grant applications to some renters were approved, and later applicants were turned down.

The minister's only excuse, Anderon said, is that he believes the law may be changed. "But he's abrogating the law now."

Local Liberals To Oppose Unity

By LINDA HUGHES
Times Staff

Greater Victoria Liberal associations will send full contingents to their party policy convention this weekend in Richmond and all will oppose Liberal participation in the unity movement.

About 500 delegates are expected to attend the two-day conference which was planned long in advance of the recent resignations of three Liberal MLAs.

Party president Doreen Braverman said Thursday departure of the three is bound to be a major concern of the convention delegates but she and other party spokesmen insist the new policy resolutions will still be the main focus of debate.

Party policy is even more important now, she said, to prove the Liberals are a moderate alternative to the other free enterprise parties.

No challenge of David Anderson's leadership is expected at the convention, said Braverman, but anyone has the right to do so at 24 hour's notice.

The issue of unity and the defection of MLAs Garde Gardom, Pat McGeer and Allan Williams are expected to come up on the floor of the convention Saturday, when the delegates debate "direction of the party."

Braverman said no resolutions were submitted in support of joining a unity or coalition party but several constituencies sent in motions calling for rejection of unity.

A composite resolution to be discussed Saturday reads:

"That the Liberal party in B.C. rejects any suggestion that it surrender its responsibility to the people of B.C. by entry into any form of coalition, accommodation, collusion or arrangement with any other political group, extant or proposed, in B.C."

Presidents of the four Greater Victoria Liberal constituency organizations confirmed Thursday they will be sending full delegations to the convention.

All four indicated their members are opposed to any movement towards unity of the free enterprise parties.

Irma Dann of the Victoria association said about 20 to 25 of her members will attend the convention.

See FULL Page 2

U.S. LEAVES LAOS

VIENTIANE (AP) — A planeload of women and children took off from Vientiane today, launching the evacuation of many of the 1,000 United States citizens in Laos.

The Communist-dominated government announced that Washington had agreed to withdraw all U.S. AID personnel except a few experts and to dismantle the 24-year-old AID program in this country.

Eighteen women and 61 children were aboard the first chartered Laotian jetliner that took off for Bangkok seven hours late because government clearance was delayed without explanation.

The husbands of the women, all employees of the U.S. AID program, will not leave until all their dependents have been evacuated.

The number of Americans to be evacuated was not known, but State Secretary Henry Kissinger said the U.S. presence in the land-locked kingdom that has come under Communist domination in the last month would be substantially reduced.

There are about 1,000 Americans in Laos, including 320 government employees, 150 private civilians and 500 dependents.

Plunge Kills 28

ROSEAU, Dominica (UPI) — A packed truck carrying pilgrims to a religious service plunged over a 500-foot precipice, killing 28 persons, Dominica police said Thursday. Police in this British possession in the Caribbean's Leeward Islands said 12 others were injured, many of them critically.

INDEX

	Page
Births, Deaths	27
Classified	27, 38
Comics	22
Entertainment	21
Family	25, 26
Finance	6, 7
Gardening	28
Sports	14-16, 18, 19
TV, Radio	28

WORDPLAY

Send your own WORDPLAY, care of this newspaper.

Fingers Crossed for Lunar Show of Decade

Skywatchers hoping for the lunar show of the decade are keeping fingers crossed for clear weather Saturday night during the moon's total eclipse.

But at this point the outlook is cloudy, plus the chance of light rain to make things worse.

Forecasters say there may be some clearing toward evening, giving a 50 per cent chance of seeing the moon, but it will be cool and weathermen advise wearing a sweater if you drive up Mt. Tolmie or stroll out Cattle Point to see the sight.

If clouds are scattered, however, the opportunity for more interesting pictures presents itself. Amateur photographers may be advised to seek a good vantage point to set up their tripods, with something like a cityscape or trees to give perspective.

Although this will be a total eclipse, the earth's shadow into which the moon will pass will have refracted light which with atmospheric filtering will produce a coppery color and make color photos more interesting than black and white.

The eclipse spans 3½ hours from 9 p.m., permitting a series of shots showing the different stages and progression from white to yellow, tan, copper, deep red and back to white under ideal viewing conditions. Darkest moon will occur at 10:48.

Everyone in North America may see this lunar spectacle, provided they are not screened by cloud or fog.

As a rough guide to amateur photographers, George Ball, the director of telescopes for the Victoria chapter, Royal Astrosomical Society of Canada, suggests using ASA 400 black and white or high speed Ektachrome transparency film.

For the uneclipsed, bright moon, settings may be 1-1,000 sec. at f8, slowing to 1-500 sec. as the eclipse gets under way, 1-25 as the darker shadow moves across the moon, and between 2 and 6 seconds at mid-point of the total eclipse.

TORONTO MARKET TRADING

TORONTO CLOSING STOCKS
Distributed by CP
Toronto Stock Exchange—May 23

Complete tabulation of Friday transactions. Quotations in cents unless marked $. z—Odd lot, xd—Ex-dividend, xr—Ex-rights, xw — Ex-warrants. Net change is from previous board-lot closing sale.

In addition to Canadian Press stock reports, bond and mutual fund prices, market quotations also are supplied by the following firms or agencies: Investment Dealers' Association of Canada, Richardson Securities, Royal Bank of Canada, Pemberton Securities, A. E. Ames & Co., Annett Mackay Ltd., Bongard Leslie & Co. Ltd., and Vancouver Stock Exchange.

Stock	Sales	High	Low	Close	Net Ch'ge
		A and B			
Abby Glen	1300	284	280	281	− 1
Aby Gin w	1400	92	92	92	− 2
Abitibi	4233	$10⅜	10⅛	10¼	+ ⅛
Acklands	300	$14⅜	14⅜	14⅜	− ⅛
Ackind 2p	100	$14¾	14¾	14¾	− ⅛
Acres Ltd	1663	$8¾	8⅝	8¾	+ ¼
Acres A pr	457	$35	35	35	+ ½
Advocate	750	170	170	170	
Afton Min	200	385	385	385	+10
A.G.F.M	428	205	195	195	−15
Agnico E	1800	$6⅜	6¼	6¼	− ⅛
Agra Ind	3500	$6⅜	5⅞	6¼	+ ½
Ahed M	1000	70	70	70	
Akaitcho	1100	190	190	190	− 5
Albany	3000	34	34	34	
Alt East G	2050	$7⅝	7⅜	7⅜	
Alt G A	13267	$12½	12¼	12⅜	+ ⅛
Alta G C p	z5	$53	53	53	
Alcan	12925	$23¼	22¼	23¼	+1⅛
Algo Cent	z60	$14⅜	14⅜	14⅜	
Algoma St	586	$26¾	26⅜	26⅜	+ ⅛
Algon	100	400	400	400	−25
All-Can B	300	215	215	215	
Alminex	100	$5¼	5¼	5¼	
Alum 4½ p	z20	$29¼	29¼	29¼	
Am Bonza	1000	209	209	209	+ 2
Am Leduc	1000	5	5	5	
A Quasar P	800	$13	11	13	+ 2
Andres W	3005	$7½	6⅞	6⅞	−1⅛
Ang CT 4½	z10	$21	21	21	
Ang CT 265	100	$25½	25½	25½	+ 1
Ang CT 290	z10	$27⅝	27⅝	27⅝	
Ang U Dev	2500	129	126	129	+ 3
Aquitaine	1105	$21¾	21⅜	21¾	
Argosy	5000	14	14	14	
Argus	2125	$28½	28⅛	28½	−1½
Argus C pr	460	$14¾	14	14	− ⅞
Asamera	400	$10	10	10	
Asbestos	624	$17½	17¼	17½	+ ½
Ashland C	300	$9¼	9¼	9¼	− ⅛
Atco A	325	$18⅞	18⅜	18⅞	+ ⅜
atlas Yk	1000	9½	9½	9½	− ⅛
Auric Res	5832	32	31½	32	+ ½
Bad Boy	600	375	370	370	
Banist	13200	$8⅜	8	8⅜	+ ¼
Bankeno	1000	175	173	175	+ 1
Bk Mtl	23673	$15⅜	15	15⅛	
Bk NS	13989	$43⅞	43¼	43½	+ ¼
Bar E A	350	$34	34	34	
Barex	2000	10	10	10	
Bary Expl	500	55	55	55	
Baton B	2000	$7	7	7	
Beavr E A	600	410	400	410	+10
Becker B p	700	$6	6	6	+ ⅛
Bell Canad	7574	$45	44⅞	45	
Bell A pr	z54	$45	44½	44½	
Bell C pr	500	$26	26	26	
Bell D pr	1175	$49	48½	48¾	− ¼
Beth Cop A	3400	$10⅛	10	10	− ⅛
Biltmore p	100	245	245	245	− 5
Black P A	200	300	300	300	+ 5
Blwod A	3800	$5⅞	5¾	5⅞	+ ⅛
Block Bros	700	310	305	310	+ 5
Bombrder	400	310	310	310	− 5
Bovis Cor	1000	114	112	114	+ 2
Bow Valy	3450	$15¾	15⅜	15⅜	− ⅛
BP Can	1615	$12¼	12⅛	12⅛	
Bralor Res	2500	208	207	207	− 1
Bramalea	2250	$5¼	5⅛	5⅛	− ⅛
Brameda	2000	77	75	77	+ 2
Brascan A	3835	$12⅝	12¼	12⅜	+ ¼
Brenda M	500	425	425	425	+ 5
Bright A	100	$8⅞	8⅞	8⅞	+ ⅛
Br Am Bnk	100	$14⅛	14⅛	14⅛	− ⅛
BC Forest	250	$16⅜	16	16	− ½
BC Sugar A	1350	$22⅞	22½	22½	− ½
BC Suga p	z12	$11¾	11¾	11¾	
B Phone	1584	$10¾	10¾	10¾	+ ⅛
BCPh 4¾ p	210	$42½	42½	42½	+ ¾
BCPh 4½ p	165	$44½	44½	44½	+1½
BCPh 4⅜ p	335	$48	48	48	+ 1
BCPh 5¾ p	z70	$57	57	57	
BCPh 6 pr	z15	$56	56	56	
Brunswk	1876	415	410	410	−10
Bulora Cor	2300	130	127	129	
Burns Fds	756	$9⅞	9⅞	9⅞	+ ⅛
		C			
Cad Frvw	4940	$12½	12½	12½	
CAE A	210	$8⅞	8⅞	8⅞	+ ⅛
Cal Pow	5410	$24⅞	24½	24½	
Cal P 10 p	592	$103	102¾	102¾	+ ¾
Calvrt Dle	1800	141	140	140	
Calvert	3000	13	13	13	
Cam Mine	2000	26½	26	26½	
Cambridg	100	$21⅜	21⅜	21⅜	+ ⅛
Camflo	5520	$14⅛	13⅜	14⅛	+ ¼
C Chib A	100	380	380	380	
Camp RL	400	$32¾	32½	32¾	− ⅛
Campau A	600	$5⅝	5¼	5¼	
Can Cem L	z102	$10⅜	10⅜	10⅜	
C Geothor	2000	52	51	51	− 1
C Nor West	5130	355	340	350	
C Pakrs C	2200	$19¼	19⅛	19¼	+ ¼
Can Perm	1344	$17½	17¼	17⅜	
CS Pete	3300	204	200	204	+ 4
C Tung	2500	330	325	330	+ 5
C Cablesy	5150	$14½	14⅜	14⅜	− ⅛
Cdn Cel	1200	$5¼	5¼	5¼	
CC Man A	z50	$20⅜	20⅜	20⅜	
C Curtis	z300	43	43	43	
C Ex Gas	2200	335	325	325	− 5
CGE	100	$20	20	20	− 1
CG Invest	300	$20½	20½	20½	− 1
C Homestd	2100	480	480	480	+ 5
C Imp Bank	7220	$25⅜	25⅛	25⅜	+ ¼
C Ind Gas	2850	$7⅝	7⅛	7⅛	− ¼
CIL	200	$20⅜	20⅜	20⅜	
C Int Pow	1600	$14¼	14	14¼	− ¼
C Lencour	1000	10	10	10	
C Marconi	700	335	330	335	+15
C Ocdental	300	$10⅜	10⅜	10⅜	+ ⅛
CP Inve	8985	$16¾	16½	16¾	+ ⅛
CP Inve pr	1135	$33	33	33	+ ¼
CP Ltd	17470	$15⅜	15⅛	15⅛	
CPL A p	100	$8¾	8¾	8¾	
Cdn Sup O	261	$37⅜	37⅜	37⅜	− ⅛
Cdn Tire	425	$47	46⅞	46⅞	+ ⅛
Cdn Tire A	2027	$49¼	49	49	− ¼
C Utilties	400	$9	8⅞	8⅞	− ⅛
C Util $1.25	z10	$18	18	18	
C Util w	300	210	210	210	+ 2
C Vickers	200	$16	16	16	
Candel Oil	200	$9	9	9	+ ⅛
Carl OK	5350	249	241	249	+ 9
Carl OK B p	100	$22	22	22	+ 1
Carma D	500	$8⅜	8⅜	8⅜	
Carrier JD	200	150	150	150	− 5
Celanese	270	430	430	430	−10
Celan 175 p	z30	$16⅜	16⅜	16⅜	
Ctl Fund rf	500	20	20	20	
Chib Kay	4000	13	13	13	
Chieftan D	5900	$8	7⅝	8	+ ⅛
Chimo	8000	100	97	97	− 1
Chromaco	200	245	245	245	− 5
Chrysler	6792	$11⅜	11	11⅜	+ ⅜
Coch Will	6600	115	110	114	
Cokfield	100	375	375	375	
Coles Book	100	$7⅞	7⅞	7⅞	− ⅛
Compnco	44923	$31⅛	30½	31	+ ¾
Com Cap	650	230	230	230	− 5
C Holiday I	500	330	330	330	− 5
Comtech	1000	355	350	355	w810
Conduit A	500	310	310	310	
Conn Chm	400	325	325	325	
Con Bath	800	$24½	24⅜	24½	+ ⅛
Con Bath p	535	$16⅜	16½	16⅜	+ ⅛
C Bath 68 w	100	$7¾	7¾	7¾	− ⅛
Con Bldg	1400	293	290	290	− 5
Con Fardy.	7700	130	125	130	− 1
C Durham	3100	55	54	54	
C Marben	1340	49½	47	47	
C Morisn	300	130	128	128	
Cons Pipe	500	335	335	335	− 5
Cons Prof	2500	44½	42	42	− 7
C Rexspar	3000	33	32½	33	+ 3
C West P	111	100	100	100	
Con Distrb	4925	405	390	395	
Cons Gas	4275	$14	13¾	13¾	
Con Gas D	200	$21¾	21¾	21¾	− ¼
Corby vt	550	$16⅞	16½	16⅞	+ ⅜
Cornat Ind	400	480	480	480	+ 5
Cosek	14440	285	275	284	+ 9
Craigmt	2900	415	415	415	
Crain R L	200	$11⅛	11⅛	11⅛	− ⅛
Crestbrk	600	335	330	335	+ 5
Cstland	500	13½	13½	13½	−2½
Crwn Life	z10	$62	62	62	
C Zelrba A	200	$15¾	15¾	15¾	− ¼
Crush Intl	4100	$8⅜	8	8⅛	− ⅛
Cuvier M	2300	114	111	111	
Cygnus A	z20	$5	5	5	
Cygnus B	z60	$5	5	5	
Cyprus	7500	$8¾	8⅜	8⅜	− ⅛
		D to G			
Daon Dev	3000	$8¾	8½	8¾	+ ¼
Decca R	1000	375	375	375	−15
Denison	608	$47¾	47½	47¾	+ ¾
Dicknsn	4900	$8⅞	8⅜	8¾	− ⅛
Discovry	100	165	165	165	
Doman I	200	$7¼	7¼	7¼	+ ⅛
Dome	2762	$52¾	52½	52½	− ½
Dome Pete	2389	$26⅞	26⅜	26⅞	
D Bridge	770	$23¾	23½	23¾	
D Explor	1000	21	21	21	− 1
Dofasco A	1750	$25⅜	25	25⅜	− ⅛
Dom Store	875	$16⅞	16⅞	16⅞	
D Text A	500	$7⅜	7½	7⅜	+ ⅛
Domtar	1629	$22¾	22½	22¾	+ ¼
Domtar p	170	$11	11	11	
Douglas L	500	290	270	290	+20
DRG Ltd A	300	$6⅞	6⅞	6⅞	
Dr Mc C A	800	$12⅞	12⅞	12⅞	− ⅜
Dunde Pal	z333	28	28	28	
Dylex Ltd	500	$7⅝	7½	7½	
Dylex A	2900	$7¾	7½	7¾	+ ¼
East Mal	4400	410	390	395	− 5
East Sul A	620	155	150	155	+ 5
Ego M	15150	65	61	65	
E-L Fin	300	465	465	465	+10
Electra A	700	420	415	415	
Fairview	300	$12½	12½	12½	+ ½
Falcon C	3535	$6¼	6⅛	6⅛	
Falcon	2068	$36¼	35½	36¼	+ 1
Farm Mer	108	$5	5	5	
Fed Pion	300	$19½	19½	19½	
Fields S.	500	$11⅝	11⅝	11⅝	
Foodcrp L	200	155	155	155	+ 2
Foodex S	180	235	235	235	
F Season w	200	140	140	140	
Francana	500	$9⅝	9⅝	9⅝	− ⅛
Fraser A	200	$19¼	19¼	19¼	− ⅛
Fraser B	100	$19¼	19¼	19¼	−4¼
Fobex	17500	15	15	15	
GH Steel	100	$6½	6½	6½	+ ⅛
Gaz Metr	712	$6¾	6⅝	6¾	+ ¼
Gen Distrb	250	$7⅝	7⅝	7⅝	
GMC	147	$45¾	45¾	45¾	− ⅜
Genstar L	2519	$19	19	19	
Gnstar L w	1000	$5⅜	5⅜	5⅜	
Gesco Dis	100	300	300	300	−10
Giant Yk	800	$11¼	11¼	11¼	− ¼
Gibraltar	1600	495	495	495	− 5
Glendale	1000	145	145	145	− 5
Goldray	z380	28	28	28	
Goodyear	200	$12	12	12	
Goodyear p	z35	$33½	33½	33½	
Graff G	120	$31	31	31	
Granduc	500	110	110	110	
Gt Oil Sds	1866	$7	7	7	
GL Paper	100	$20½	20½	20½	+ ¼
GL Pap w	500	435	435	435	+15
Gt West S	4590	$6⅞	6⅝	6¾	+ ⅛
G Wst wt	4450	215	200	215	+20
Grey G	100	300	300	300	
Greyhnd	800	$16⅜	16¼	16¼	− ⅛
Guar Trst	200	$5½	5½	5½	
Gulf Can	2290	$32¾	32⅜	32¾	+ ¼
Gulfstrem	2500	23	22½	22½	− 2
		H to L			
Hambro C	5456	178	170	178	+ 4
H Group	1000	440	430	440	
Hardee	2000	100	98	100	+ 7
Harlequin	450	$22	22	22	
Harris J S	800	465	460	465	
Hawker S	1200	$5⅝	5⅜	5⅜	+ ⅛
Hawker pr	z5	$56½	56½	56½	
Holinger A	600	$29	29	29	
Home A	2085	$26⅜	26⅛	26⅜	
Home B	z11	$24⅛	24⅛	24⅛	
Houston O	800	140	140	140	
Hoden DH	100	$6	6	6	
Hud Bay A	2325	$19	18⅝	18⅞	
H Bay Co	7275	$17½	16⅞	17	− ⅜
HB Oil Gas	505	$30¼	29¾	30¼	+ ⅛
HB Oil G pr	z50	$35	35	35	
Huron Eri	2200	$22½	22¼	22½	+ ½
Husky Oil	3100	$18⅞	18⅛	18⅞	+ ⅜
Husky E w	2150	$6⅜	6⅛	6⅜	+ ⅛
Hydra Ex	2325	48	45	48	
IAC	10250	$18¾	18⅜	18½	+ ⅛
Imasco A	467	$30⅛	30	30⅛	+ ⅛
ImascoA p	z70	300	300	300	
Imp Oil A	9654	$28¾	28¼	28⅜	+ ½
Indal Can	200	$11½	11½	11½	
Indusmin	100	$6½	6½	6½	
Inland Gas	500	$8⅞	8½	8⅞	+ ⅜
Inter-City	1700	485	475	480	+ 5
Inter C B w	3000	295	290	290	
Intrnetco	700	$6	5⅞	5⅞	+ ⅛
IBM	306	$225	219	225	+4½
Inco A	19791	$28¾	28¼	28¾	+ ½
Inco B	150	$28½	28½	28½	+ 5
Inf Obaska	7200	12	12	12	
Interpool	4500	$16½	16	16⅜	+ ⅜
Int Div	2000	215	210	210	−15
Intpr Pipe	8220	$13¼	13	13	+ ⅛
Int Pipe w	1855	130	130	130	
Ipsco	275	$17¼	17¼	17¼	
Inv Grp A	5100	$6⅜	6½	6⅜	+ ⅛
Inv G p	10000	$14	14	14	− ¼
Iron Bay T	1025	$5⅛	5⅛	5⅛	
Irwin T A	800	265	265	265	+15
Iso	500	85	85	85	− 5
ITL Ind	400	116	115	116	+ 1
IU Intl	9172	$11½	11⅜	11½	+ ⅛
Ivaco A	28250	$10⅜	10	10⅜	− ⅛
IWC Com	300	145	145	145	− 5
Jannock	525	$6⅛	6	6	− ⅛
Janock 6 p	z62	$58¼	57½	57½	
Jannock B	100	$12	12	12	
Jelex	2000	11	11	11	
Joliet	3000	22½	22½	22½	
Kaiser Re	4600	$9⅜	9⅛	9¼	
Kaiser w	3950	$6⅜	6¼	6¼	
Kaps Tran	1150	260	260	260	− 5
Keeprite B	100	$5¾	5¾	5¾	+ ⅛
Keley H	100	$8	8	8	
Ker A A	1663	$12¾	12½	12⅝	
K Ancon	2000	25	25	25	
Koeler	400	325	320	325	+ 5
Koffer A p	100	$7	7	7	
Koffler w	z100	23	23	23	
Ledeff A	3510	$17⅛	16⅞	17	
Laeatt A p	z30	$17¼	17¼	17¼	
Lab Min	1650	$26	26	26	− ½
Laidlaw A	200	$5	5	5	
Laidlaw B p	z50	$5½	5½	½	
Lakehead	3000	10	10	10	+ 1
L Shore	333	360	360	360	− 5
La aluz	1000	$8	8	8	
Laarasia	z265	51	51	51	
Lau Fin	100	$7¼	7¼	7¼	
Lau Fn 140	360	$17¾	17¾	17¾	
Leigh Insf	1700	160	155	155	− 5
Liberian	100	$13⅞	13⅞	13⅞	+ ⅞
LL AAC	⅛??	⅛¾?	⅛¾?	⅛¾?	
Lob Co pr	z25	$23⅜	23⅜	23⅜	
Lob Ltd Ap	z60	$14¾	14¾	14¾	
Lob Ltd Bp	100	$16	16	16	+ ¼
Lochiel	z50	97	97	97	
Loeb M	3200	290	285	285	− 5
Lost River	5800	360	350	355	+ 5
Lytton M	500	125	125	125	+ 1
		M to O			
Mclan H A	2800	$8⅜	8⅜	8⅜	− ⅜
M Cable	z50	$8⅜	8¼	8¼	
MB Ltd	13945	$23⅞	23½	23¾	
Madeline	450	250	250	250	
Madsen	z100	55	55	55	
Magna Int	100	$8⅜	8⅜	8⅜	
Magnum	500	$23½	22¾	22¾	− ¼
Majst Wil	2000	330	330	330	+ 5
Major H D	1000	380	375	380	+ 5
Malartic	1221	105	103	103	
Man Ba	44200	108	95	95	
M Lf Mills	100	25	25	25	
Maritime	124	$16	16	16	− ¼
Martm A p	100	$8	8	8	
Marael F	150	265	265	265	
Martin	2000	29	29	29	
Mass Fer	338	$17⅜	17¼	17⅜	+ ⅛
Mas F 2.0	3450	$26⅛	26⅛	26⅛	
Matchan	1000	12	12	12	+1½
Mattgmi	600	$16⅜	16¼	16⅜	+ ⅛
M Adam	24000	46	41	43	− 1
McGraw H	1000	420	415	415	− 5
Mc Intyre	2400	$47¾	47¼	47¾	− ½
Mc Lghl	10100	$10¼	10	10	− ½
MDS Hlth	500	215	215	215	+ 5
Melchers	100	375	375	375	
Mcon	13100	300	290	300	+20
Mentor	500	220	220	220	+ 5
Mercantil	8323	$18⅞	18½	18½	
Merland E	500	205	205	205	+ 1
Mt Istrs	33425	$13	13	13	
Met Stors p	z15	$13½	13½	13½	
Met Trust	z5	$14½	14½	14½	
Microsyst	1285	360	360	360	+20
Micrsys w	200	155	150	155	+ 5
Mlacon	261300	75	75	85	+ 5
Minda	24000	23	22	22	− ½
Moffat A	200	$6¾	6½	6¾	+ ¼
Molson A	1116	$18⅞	18⅜	18⅞	+ ⅛
Molson B	500	$17	16⅜	16⅜	− ¼
Monenco	100	$11⅞	11⅞	11⅞	− ⅛
Moore	3240	$49⅛	48⅜	48⅜	− ½
Multi-Mi	2500	47	47	47	+ 1
Multi Acc	100	295	295	295	− 5
Murphy	100	$5⅛	5⅛	5⅛	
Mymar M	7222	80	80	80	
Nabrs Dig	100	$29½	29½	29½	+ 1
NaChr	11000	$9⅜	9	9⅛	+ ⅜
Nat Drug	1450	$5½	5¼	5½	+ ⅛
N Hees Ent	500	125	123	125	+10
Nat pete	3000	38	37½	37½	+ ½
Nat Sea A	231	$8½	8⅜	8½	+ ½
Nat Trust	100	$17	17	17	+ ⅛
Neonex	1200	149	145	149	− 6
NB Tel	220	$13½	13½	13½	− ¼
NB Tel A p	100	$15½	15½	15½	+ ¼
NB Tel 1.85	100	$20	20	20	
New Cal	6600	14	13½	13½	−1½
N Dmen	21500	25	24	24	− 1
N Kel	10500	27	26	26	− 2
Newnor	1000	8½	8½	8½	+ ½
N Provid D	5500	27	27	27	+ 1
N Que Ragl	6700	225	225	225	+10
N Senator	1000	13	13	13	− ½
N Yok Oil	2400	41	41	41	+ 3
Nfld LP	300	$11¼	11¼	11¼	− ⅛
Nick Rim	3000	7	7	7	
Noble M	1000	38	38	38	− 3
Noma Ind	300	430	430	430	−20
Norande A	6578	$37¾	37⅜	37¾	+ ⅛
Norbaska	z40	7	7	7	
Nolx	18000	23	22½	22½	
NC Oils	1700	445	445	445	
N Canada	z20	32	32	32	
Nor Ctl G	3206	$11⅜	11¼	11⅜	+ ⅛
Nor Ctl B p	200	$19½	19½	19½	+ ⅛
Nor Cf 260 p	100	$28	28	28	+ 1
Nor Ct 150 p	300	$19⅞	19¾	19⅞	
Nor Ctl w	625	170	165	170	+ 5
Nor Elect	5358	$26½	25⅛	26½	+1⅜
NE B w	54800	$6½	5⅜	6½	+ 1
Northgat	1000	430	425	430	+10
Nthld	14000	11½	11	11½	+1½
NS Savngs	100	$13	13	13	+ ½
Nowco	13017	$12	11	11¾	+ 1
Nudlama	3800	67	61	67	+ 2
Nufort Res	2000	14	14	14	+1½
Numac	7100	$10½	10⅜	10⅜	
Nu-Wst A	550	$8¾	8½	8¾	+ ⅛
OPI Ltd	200	199	199	199	+ 4
Oakwood P	6500	87	82	82	− 6
Obrien	5800	75	73	75	+ 2
Ocdentl Pt	300	$16¾	16¾	16¾	+ ¼
Oceanus I	z62	22	22	22	
Ocelot Ind	100	$6⅜	6⅜	6⅜	− ⅛
Orchan	1500	255	251	251	− 1
OSF Ind	1835	330	325	330	
Oshawa A	3930	$6	5¾	5¾	
Osisko	1000	25	25	25	
		P to S			
Pac Coper	2500	68	68	68	+ 3
Pac Pete	4580	$22⅝	22½	22⅝	+ ⅛
Page Pet	150	175	175	175	
Paloma P	z76	110	110	110	
Pamour	4700	$7⅞	7⅝	7⅝	− ⅛
Pancana I	z156	78	78	78	
PanCdn P	1200	$13¾	13½	13⅝	+ ⅜
Pan Centr	2000	139	137	138	+ 2
Pan Ocean	2336	$11¾	11½	11⅝	+ ⅛
Patino N V	6980	$14½	12¼	14	+1¼
Pembin A	1900	245	245	245	+15
Pembin B	200	255	255	255	+ 5
Pennant	667	171	170	170	− 2
P Dept S	1200	$8	7¾	7¾	− ⅛
P Jewl	z32	485	485	485	
P Jewl A	z45	475	475	475	
Petrofina	300	$21¼	21⅛	21⅛	
Peyto Oils	2300	395	385	390	
Phillips Cb	225	$11	11	11	+ ⅜
Pick Crow	1200	32	32	32	+ 1
Pine Point	1430	$32¾	32⅛	32⅛	− ⅝
Place G	6000	29½	29	29	
Placer	1200	$19¼	19⅛	19¼	+ ⅜
Pominex	2500	58	54	54	− 3
Ponder	800	48	48	48	− 2
Pow Corp	2000	$9	8⅞	9	+ ⅛
Pow Crp pr	150	$25	25	25	+ ¾
Precamb	1500	90	90	90	
Pre Cable	z25	$7⅜	7⅜	7⅜	
Preston	200	$12½	12½	12½	+ ⅜
Price Co	2462	$14¾	14¾	14¾	
Prov B Can	1000	$13¾	13¾	13¾	− ¼
Puma P w	1100	21½	21½	21½	−6½
Pure Sil	11500	280	280	280	
QCI Ind A	600	230	230	230	+ 4
Q Man	58500	22	19	19	+ 2
Q Mattgmi	500	35	35	35	
Que Sturg	5384	430	410	425	
Ranger	4900	$19⅜	18⅞	18⅞	− ⅛
Rnk Org A	100	400	400	400	
Rayrock	500	90	90	90	
Readers D	1400	$8¼	7¾	8¼	+ ¾
Realty A	200	330	325	325	− 5
Realty w	z100	60	60	60	
Redstone	3000	24	24	24	+ 2
Reed Pap A	3225	$21½	21	21	
Reed Osir A	1500	$6¼	6¼	6¼	+ ¼
Reichhold	100	$23⅜	23⅜	23⅜	− ⅜
Reitman	100	$11¾	11¾	11¾	
Reitman A	100	$11¾	11¾	11¾	+ ¼
Repub Res	500	55	55	55	
Revelstk	100	$7¾	7¾	7¾	
Revelstk p	150	$11¾	11¾	11¾	− ¼
Revnu Prp	2165	89	87	87	
Rileys D	3000	75	75	75	
Rio Algom	1372	$26¼	25¾	25¾	− ¼
R Little	200	230	230	230	−10
Rolland	600	$6⅞	6¾	6¾	− ¼
Roman	1100	$13⅜	13	13⅜	+ ½
Ronald Fd	200	$12¼	12	12	
Rothm A p	110	$69¾	69¾	69¾	+ 4
Rothm 2p	1700	$13½	13¼	13½	
Rothmn w	1000	148	148	148	+ 8
Roy Bk	19059	$33⅜	33	33⅜	+ ½
Royal Tr A	1002	$23½	23½	23½	
Russel A	800	$11⅞	11⅝	11¾	+ ⅛
Scot Y	112700	219	205	210	− 5
Scot Paper	z60	$21	21	21	
Scurry Rn	595	$13¾	13⅜	13⅜	−1⅛
Seagram	5660	$30¼	29½	29⅞	+ ½
Seaway M	100	450	450	450	
Seco Cem	z34	$7⅞	7⅞	7⅞	
Shaw Pipe	700	$6¼	6	6	
Shell C	18131	$16⅝	16¼	16⅝	
Sheperd P	500	195	195	195	+25
Sher A	12641	$6½	6⅜	6⅜	
Siebens	7150	$10⅝	10⅛	10¼	− ¼
Sigma	300	$31½	31¼	31¼	− ¾
Silvmq	2031	23	23	23	− 1
Silverwd A	z13	$9⅛	9⅛	9⅛	
Silverwd B	z13	$9⅞	9⅞	9⅞	
Simpsons	2371	$8⅝	8½	8½	− ⅛
Simpson S	2004	$10⅛	10	10⅛	+ ⅛
Sklar M	3725	245	240	245	+ 5
Skyline H	750	$5	5	5	+10
Slater Stl	2100	$10	9¾	9¾	− ⅛
Slaf W Can	1100	$8¼	8⅛	8¼	+ ¼
Slate Walk	300	183	183	183	− 2
Sogepet	200	125	125	125	
Southm A	3000	$27	27	27	
Spar Aero	700	285	275	285	− 5
Spooner	1500	21	20	20	
Stafford	200	300	300	300	
St Brodcst	200	$8½	8½	8½	
Stand Ind	1000	$8⅜	8¼	8⅜	+ ⅛
Stelco A	2635	$29	28¾	28¾	− ¼
Steep R	7300	141	136	141	− 1
Steintron	100	$6	6	6	
Stuart Oil	100	$11¾	11¾	11¾	+ ⅛
Sud Cont	1000	51	51	51	+ 1
Sulivan A	1616	154	152	154	− 1
Sunbrst E	500	10	10	10	+ 2
Sundale O	5400	$5⅛	5	5	− ⅛
Surpass C	600	150	147	147	+15
Systems D	600	425	420	420	−10
		T to Z			
Teck Cor A	602	240	240	240	
Teck Cor B	200	225	220	225	+ 5
Tel Metr B	100	$7	7	7	
Teledyne	200	465	465	465	+ 5
Texaco	663	$30½	30	30⅜	+ ⅞
Txsglf	15500	$34¾	34	34⅜	+ ⅜
Texmont	2000	21	21	21	
Tex-Sol	1500	12	12	12	
Thom L	1000	27	27	27	
Thom N A	4700	$13½	13¼	13¼	− ⅜
Thm N pr	z15	$33⅛	33⅛	33⅛	
Tombill	4000	80	77	80	
Tone Craft	500	425	425	425	
Tormex M	1000	205	205	205	− 5
Toromont	200	225	225	225	−10
Tor Dm Bk	2105	$43½	43⅜	43½	+ ⅛
Tor Star B	445	$12½	12½	12½	
Total Pet	6300	$6⅞	6⅞	6⅞	+ ½
Total P A p	700	$13⅞	13⅝	13⅞	+ ⅜
Traders A	660	$13½	13⅜	13⅜	
TradersB	z50	$12	12	12	
Trader A p	100	$19¼	19¼	19¼	− ¼
Trader B p	175	$21¾	21¾	21¾	
Trade 10¼ p	700	$10¼	10⅛	10⅛	+ ⅛
Trader 66 w	1300	260	260	260	
Trader 69 w	100	450	450	450	+50
TrCan PL	6797	$10⅛	9⅞	9⅞	− ⅜
TrCan A pr	100	$55	55	55	−3½
TrCan B pr	117	$29	29	29	
TrCan C pr	430	$36	36	36	
TrCan D pr	200	$53⅛	53⅛	53⅛	+ ⅜
TrCan PL w	7959	45	42	45	− 3
Tr Can	43300	62	57	59	+ 3
Trans Mt	2455	$10⅜	10⅜	10½	
Trans PPL	100	$12	12	12	
Travlway	600	$5¼	5	5¼	
Treco Inc	389	340	340	340	
Trimac	600	385	385	385	
Trin Chib	1500	18	17½	18	− 2
Trizec Crp	1246	$17¼	17¼	17¼	+ ½
Trizec w	1000	39	39	39	+ 4
Tundra	1400	24	24	24	−3½
Turbo R	z50	103	103	103	
Ulster Pet	2233	53	51	53	+ 1
Ultramar	424	425	425	425	−10
Un Carbid	260	$21½	21½	21½	− ⅛
U Gas	39450	$7¾	7½	7⅝	− ⅛
UGas 8¾	1300	$20⅜	20¼	20⅜	+ ⅛
U Asbesto	9100	420	415	420	+ 5
U Can	11700	$7¾	7⅜	7⅜	
U Keno	1890	$11⅛	11	11	− ⅜
U Sisco	22650	$6⅛	5⅞	5⅞	− ⅛
Un Tire	100	240	240	240	+ 5
Un Trust	500	320	320	320	
Un Wstn OG	400	125	120	120	+ 5
Upp Can	900	123	122	123	
Van Der	400	445	425	445	+40
Vencap	1300	75	75	75	
Venpower	6900	65	58	65	+15
Versatile	1800	$10¼	10	10¼	+ ⅛
Versatl A	9850	$10⅛	10	10⅛	+ ⅛
Vic G Tr	100	$26¼	26¼	26¼	− ⅛
Voyagr P	3300	$7¾	7⅜	7¾	+ ⅛
Vulcan Ind	2200	$8⅛	8⅛	8⅛	
Walk GW A	7315	$32¼	31⅞	32¼	+ ½
Weco Dev	500	185	185	185	+25
Weldwod	150	$10¼	10¼	10¼	− ⅛
Wstburne	z50	$8⅜	8⅜	8⅜	
Wbur A p	100	$29¼	29¼	29¼	− ½
Wcoast Pt	1650	420	420	420	
W Pet A p	z50	$16⅞	16⅞	16⅞	
Westcost	1005	$22⅜	22¼	22⅜	+ ⅛
Wcost 8½ p	1755	$52½	52⅛	52⅛	− ¼
Wcoast w	2800	215	210	210	
Westeel	1544	$12⅜	12¼	12¼	− ¼
W Decalta	2445	$5⅜	5¼	5⅜	
West Mine	1350	212	211	212	
Westnhse	460	$17¼	17⅛	17⅛	+ ⅛
Weston	12565	$20	20	20	
Wstn 4½p	z25	$44	44	44	
Whithorse	z40	180	180	180	
Whonok A	300	$6	5⅞	5⅞	
Wilco	3500	11	11	11	+ 1
Willroy	685	150	150	150	− 3
Winco S	400	375	360	360	−25
Windfall	5300	13	13	13	− ½
Win-Eld	1000	4½	4½	4½	
Woodr	11350	46	45	45	
Woodwd A	2850	$21¼	21⅛	21¼	
Yk Bear	500	200	200	200	+ 5
YR Prop	200	$5½	5½	5½	
Zellers	300	$7¾	7¾	7¾	
Zellers pr	z10	$28	28	28	
Zenmac	3000	5½	5½	5½	− ½
		Trust Units			
BBC R un	300	$11⅞	11⅞	11⅞	+ ⅛
BBC R wt	3700	150	140	145	+15
BM-Rt un	3775	$13	13	13	
BM-RT wt	7880	160	155	155	
C Perm un	1302	$9	8¾	8⅞	+ ⅛
Heitman u	1375	$7	7	7	+ ¼
Heitman w	z120	41	40	41	
TD Rlt un	5669	$27⅛	27	27	− ⅛
TD Relt w	246	240	240	240	

Strong Gains At Toronto

The Toronto stock market continued to show fairly strong gains in moderate mid-afternoon trading Friday, extending the previous day's advance.

The widely-based industrial index was up .72 to 186.96, base metals .20 to 73.52 and western oils .08 to 179.86. The gold index, which advanced almost 40 points in the last three days, was off 4.37 to 416.66.

Prices were higher Thursday after a three-day slump, with the industrial index gaining more than a point.

Volume by 2 p.m. was 1.26 million shares, down slightly from 1.28 million at the same time Thursday.

Advances outnumbered declines 187 to 139 with 224 issues unchanged.

Trading remained halted from the open in shares of International Mogul Mines and of Coldstream Mines, at the companies' request pending announcement of their year-end financial results. International Mogul common last traded at $2.35 and the preferred at $8½. Coldstream, which has a 38.2 per cent interest in International Mogul, last traded at 85 cents.

New York

The stock market showed a broad gain today after some early buying that greeted a prime rate reduction by New York's First National City Bank.

The gains were concentrated in the opening hour of the session after Citibank, a frequent pacesetter in prime rate trends, announced a cut in the basic charge on corporate loans to 7 from 7¼ per cent — the lowest level in the rate in two years.

Also working in favor of the market were signs of low borrowing demand in weekly Federal Reserve Board figures issued after Thursday's close, and a record short interest report by the NYSE.

The NYSE's composite index rose .38 to 47.83.

Montreal

Prices in most sectors were higher in light trading today on the Montreal Stock Exchange.

Volume at 1 p.m. was 275,700 shares compared with 336,600 shares Thursday.

Banks were up 2.31 to 262.74, industrials 1.24 to 195.19, the composite 1.20 to 189.61 and utilities 0.55 to 131.99, while papers fell 0.26 to 110.94.

Canada Packers C gained 1¼ to $19¼, Alcan Aluminium to $21⅝, Pan Ocean Oil ¼ to $11¾ and CP Limited ⅛ to $15¼.

London

Prices on the London stock market were higher in light trading today.

The Financial Times index was up 5.5 points to 355.2 at mid-session.

Canadian issue swere generally higher in slow trading.

CALGARY LIVESTOCK

CALGARY (CP) — Receipts to 11 a.m. today at the Calgary Public Stockyards totalled 1,500 head, mostly feeder cattle and stock calves. Trade was active.

No slaughter steers or heifers were sold this morning. Slaughter cows sold fully steady but lighter-weight cows were discounted. Bulls sold steady.

Cows, D1, D2: 23-26. D3: 19-23. D4: 13-19.

Bulls, good: 21-27.

Feeder cattle were generally $1 lower. Good feeder steers more than 750 pounds: 40-45; under 750 pounds: 39-42.25; common-to-medium: 33-39. Good feeder heifers more than 550 pounds: 30-34.25; common-to-medium: 25-30. feeder cows: 18 23. Good stock steer calves 401-575 pounds: 37-42; common-to-medium: 31-37. Good stock heifer calves 401-550 pounds: 28-31; common-to-medium: 24-28. Butcher calves: 25.25-30.75.

No hogs were sold to 11 a.m.

VANCOUVER

Trading Light

Prices were up in light trading at Vancouver today. Volume to 11 a.m. was 718,928 shares.

In the industrials, Ionarc was up .02 at .34 on 20,400 shares. Weldwood was unchanged at $10.25 on 14,200 shares. Canterra was up a half-cent at .38 on 11,529 shares. Daon Developments was unchanged at $8.75 on 5,600 shares. Austin Investments was unchanged at .35 and Venture was unchanged at .30.

In the mines, Midas Resources was up .06 at .46 on 131,431 shares. New Pyramid was down .04 at .54 on 88,750 shares. Angpo Bomarc was unchanged at .89 on 47,500 shares. AEX Minerals was up .05 at $3.05 on 41,725 shares. Skaist was up a half cent at .15½ and Jersey Consolidated was up .01½ at .18.

In the oils, Tacoma Resources was up .05 at .28 on 22,400 shares. Stampede was up .02 at $1.30 on 16,880 shares. Ponderay was down .08 at .20 on 5,000 shares. Mountain States was up .02 at .35 on 4,500 shares. Plains Petroleum was unchanged at .15 and Seneca Developments was down .02 at .60.

Volume on the Curb Exchange was 403,175 shares. Avalanche was unchanged at .40 on 109,600 shares. Belmoral was down .01 at .54 on 30,000 shares. Junex Resources was up .07 at .39 on 26,000 shares. Kandahar was up .03 at .74 on 24,000 shares. Renniks was up .01 at .86 and Kandal was down a half-cent at .19½.

EARLY QUOTES

VANCOUVER 10:15 A.M. STOCKS
By The Canadian Press

Following are 10:15 a.m. PDT prices provided by the Vancouver Stock Exchange on a selected list of stocks. Net change is from previous day's close.

Stock	Sales	10:15	Ch'ge
MINES			
Midas Res	118715	47	+ 7
New Pyramid	78250	54	− 4
Anglo Bmrc	47500	89	
AEX Mineral	41725	305	+ 5
Skaist	22500	15½	+ ½
Jersey Con	20000	18	+ 1½
Thor Ex	16200	220	+ 1
Con Col Rvr	12000	31	+ 2
INDUSTRIALS			
Weldwood	14200	$10¼	
Ionarc	10400	34	+ 2
Canterra	9029	36	− 2½
Daon Dev	5600	$8¾	
Canterra	9029	36	− 1½
Venture	3000	30	
Adera Fin	1000	45	
OILS			
Stampede	13700	131	+ 3
Tacoma Res	8900	27	+ 4
Plains Pet	3500	15	
Seneca Dev	2500	8	
Payette Intl	2530	8	
Cop Ex Mng	1500	12	

EARNINGS

Fields Stores Ltd., 13 weeks ended April 5: 1975, $522,000, 23 cents a share; 1974, $692,000, 31 cents.

Harlequin Enterprises Ltd., three months ended March 31: 1975, $1,062,000, 64 cents a share; 1974, $760,000, 46 cents.

Quebecor Inc., six months ended March 31: 1975, $767,000, 34.9 cents a share; 1974, $1,572,000, 71.5 cents.

NEW YORK

Alcan	22¼	Celanese	34⅛	Gen Dynam	40	Phillips Pete	51¼
Alcoa	47½	Chse Mnht	33	Hilton Hotels	23¼	Pit Bowes	17⅝
Al Chem	37½	Ches-Ohio	33⅞	Homestake	52	Polaroid	32⅞
Al-Chalm	10½	Chrysler	10⅞	Honeywell	35¼	Proc Gamble	95⅞
Amer Air	8¼	Coca-Cola	89½	Inland Steel	38	RCA	19¼
Amer Brands	38¾	Colgate-Palm	33	IBM	215¼	Repub Steel	29¾
Amer Bcast	25⅛	Col Bcast	47⅛	Int Harvest	29⅜	Revlon	76¾
Amer Can	31¼	Comsat	38⅞	Int Nickel	27⅜	Safeway	48
Amer El P	17¼	Cntrl Data	21⅞	Int Te T	23⅜	Scott Paper	17¾
Amer Metal	47⅝	Con Edison	11⅝	Johns-Mann	20¼	Sears Roe	66⅞
Amer Motors	5	Cons Oil-Gas	7⅜	Kaiser Alum	20¼	Shell Oil	49⅛
Amer Smelt	17⅛	Crwn Cork	19⅞	Kaiser Alum	28⅜	Singer	14¾
Amer Tel T	49⅝	Crwn Zell	36¾	Kennecott	37⅛	Sperry	45
AMF Inc	18⅞	Delta	25¾	Kraft	38¼	Stand Cal	26⅞
Ampex	6¼	Disney	52¼	Kresges	29⅞	Sun Oil	30⅜
Anaconda	16	Dow Chem	91¾	Ling-Temco	15⅛	Southern Pac	26
Ash Oil	20⅝	Du Pont	125¾	Litton Indus	7¼	Talley Ind	7¼
Atl Rich	89¾	Eastern Air	5⅝	Lockheed Air	10¼	Teledyne	16⅞
Avco	4⅝	East Kodak	106⅜	Magnavox	8½	Telex	2
Avon	49⅝	El Paso	11¾	McDon Doug	15⅞	Texaco	23⅞
Bell Howell	17⅝	Exon	81¼	Merck	82	Texas Gulf	33⅜
Bendix	34	Fed N Mtge	17⅞	Minn MM	65⅞	TWA	9⅞
Beth Steel	34⅞	Firestone	18⅝	Mobil Oil	42⅜	Union Carb	63⅞
Boeing	29⅜	Ford Mtr	37¼	Monsanto	67	Union Pac	77½
Boise Cas	22⅛	Gen Elec	45¾	Mont Ward	25	Union Oil	36½
Borden	24⅜	Gen Foods	23½	Motohola	51⅞	Uniroyal	8¼
Borg-Wnr	16½	Gen Mtrs	44½	Nat Cash R	36⅞	Unit Brands	5¼
Bris Myers	63⅜	Gen Tel	22⅝	Natomas	32⅞	U.S. Steel	57⅜
Brunswick	15¼	Gen Tire	13⅞	Newmont	23⅞	Western Air	7⅝
Bcrl Indus	27	Georgia Pac	41½	Owens'Ill	39	Westinghouse	16⅝
Burl North	36⅞	Gillette	34¼	Pac Gas	19⅜	Wyerhauser	39¼
Burroughs	103⅝	Goodyear	18	Pan Am	4½	Woolworth	15⅝
Canada Dry	4	Greyhound	12½	Penn Central	1⅞	Wometco	13¾
Ctrpllr	64½	Gulf Oil	19	Pepsi	66½	Xerox	75⅜
				Phillip Mor	54⅜	Zenith	24¼

VANCOUVER CLOSING STOCKS

THURSDAY

Stock	Sales	High	Low	Close	Net Ch'ge
MINES					
Achron	3000	15	15	15	
Adonis	000	8	8	8	
Aex	2200	300	300	300	
Aleta	500	21½	21½	21½	−1½
Anglo Bo	43000	89	84	89	+1
Arcdia	5500	38	35	37	− ½
Aroden	5000	26	25	25	−1
Avino	2000	22	22	22	
Azure	4500	21	20	21	+ ½
Barier R	10000	240	240	240	
Bath N	3000	129	126	126	−2
Bow Rvr	1500	40	40	40	
Bmac	5000	16	16	16	
BX Dev	4000	80	75	78	+2
Canol	3000	20	20	20	
Carolin	2500	225	220	220	−5
Casino	4000	17	17	17	
Cinabr	1000	30	30	30	
Citex	10000	4	3	4	
Ciman A	100	$13⅞	13⅞	13⅞	
Ciman B	100	$13¾	13¾	13¾	
Col A pr	1800	153	153	153	−2
Coft Ltd	11150	61	55	58	
Comet	1000	55	55	55	+9
C Bamt	z20	10	10	10	
C Bound	3000	20	20	20	
Con Ct Sl	1000	13	13	13	+1
Cons Col	39000	34	28	29	−5
C Ftn Ch	7000	9	9	9	
Coralta	3749	25	25	25	
Cream	500	34	34	34	+1
Cypres	4500	78	77	78	
Dankoe	11520	216	205	216	+6
Dol Var	4500	18½	18	18	+1
Dus Mac	2000	38	38	38	−2
Enex	800	53	53	53	
Equat	36000	6	5	6	
Exeter	500	9	9	9	
Geo Dyn	7000	10	10	10	
Gnt Vent	z200	9	9	9	
Gladiat	11210	17½	16	17½	+1½
G Gate	7500	39	35	35	−3
Gdn Gnt	3500	46½	46½	46½	
Gldn Std	1900	25	23	23	+1
Grando	3500	16	16	16	−1
G N Pete	8500	11	10	10	−1
Gsa Res	1000	38½	38½	38½	
Hallark	8800	55	50	50	−2
Hrt Rvr	21000	6	5	6	+1
Henriet	500	28	28	28	
Hib Intl	3000	25	25	25	
Hi Lode	2000	6¾	6¾	6¾	+ ¼
Hihawk	6333	31	29½	29½	− ½
Hmont	500	68	68	68	
Initial	1000	17	17	17	
Jersey	25000	16½	16½	16½	
Joy Ind	500	42	42	42	
Laura	8500	7½	7½	7½	−1
Lornex	1700	500	500	500	+15
LP Ind	11000	40	39	40	
Mark V	17500	89	83	89	
Midas	555684	40	29	40	+9
Nw Chif	1500	6	6	6	
Nw Min	500	26	26	26	−1
N Privtr	500	6	6	6	
New Pyr	30060	60	55	58	+3
Nicola	5000	5	5	5	
Nthair	40500	235	225	235	+10
N Home	7000	28	26	26	−3
NW Vent	4500	54	52	54	+2
Nuspar	1200	13	13	13	
Oro	3000	4	4	4	
Oxbow	3000	50	47	47	−3
Pcifc Rs	700	225	220	225	+5
Parmnt	3000	12	12	12	
Pegsus	500	75	75	75	
Primer	2000	7	7	7	+2
QC Exp	15500	31	30	31	+1
Rackla	5000	14	14	14	
Rac Ind	2000	12½	12½	12½	+ ½
Reako	5000	23	21	21	−2
Redfrd	500	20	20	20	
Reeves	z400	15	15	15	
Rio Plat	2000	43	42	43	
Sabina	1400	146	140	143	−5
S Jcinto	8500	35	33	35	
Seaforh	7500	60	56	56	−3
Sicintin	500	23	23	23	
Silbak	500	11	11	11	
Sir City	4000	11½	11	11½	+ ½
S Spring	1000	34	34	34	−1
S Stndrd	12100	100	99	99	−1
Skast	21500	16	15	15	−1
Spectro	6000	10	10	10	
Sproat	1500	18	18	18	
Taseko	1000	10	10	10	
Thor Ex	6500	219	210	219	
Tyee	2000	10	10	10	
U Hrne	2000	40	39	40	6
Westld	2450	12	12	12	
Vntor R	500	32	32	32	−5
Vestor	5900	190	185	186	+1
Veco Rs	5500	110	107	108	
Wicom	2100	126	125	126	
W Mines	1600	213	212	212	−3
W Rlng H	5625	110	110	110	+5
Wharf	5000	35	35	35	−1
Whipsw	9000	17	16	17	+2
Znith	2000	13	13	13	
Warrants and Rights					
Coll B	5000	10	10	10	− ½
INDUSTRIALS					
BBC Un	400	$11⅞	11¾	11¾	− ⅛
B Montrl	600	$15	15	15	
Block	200	305	305	305	
C Tokar	z50	60	60	60	
Canter	14500	37½	33	37½	−1½
Comput	2000	20	20	20	
Cor Ind	309	480	480	480	−5
Doman	200	$7⅛	7⅛	7⅛	
Finning	100	$9	9	9	
GN Land	700	80	80	80	
Grouse	1100	100	100	100	
I Hydro	500	42	42	42	
Int Land	200	$6⅛	6¼	6¼	+ ½
Ionarc	31862	32	24	32	+8
Key Ind	1000	7	7	7	
Neonex	1000	150	150	150	
Nwmrk	3500	95	95	95	
Portcm	1400	40	40	40	
Potter	z8	310	310	310	−25
Renn In	2055	55	55	55	
Uncl bn a	100	100	100	100	
Vnture	3000	30	30	30	
W Redek	100	130	130	130	
Wardr	100	150	150	150	
Webb	500	44	44	44	−1
Whon A	800	$5⅞	5⅞	5⅞	
Wosks	100	$5¾	5¾	5¾	
Warrants and Rights					
Kasr Wt	300	$6¼	6¼	6¼	− ¼
OILS					
August	1650	14½	14½	14½	+ ½
Charltn	2900	44	36	44	+6
Cop Ex	2500	12	12	12	
Coseka	600	270	270	270	
Coynex	500	125	125	125	−3
Davoil	4700	30	30	30	
Delta	2000	10	10	10	−2
Galvstn	2750	172	172	172	
Mtn Stat	1000	33	33	33	
Plains P	1000	15	15	15	−1
Pondry	1075	28	28	28	
Rainier	1000	86	86	86	
Rand A	1500	56	55	55	
Range	1000	53	53	53	
Seneca	11500	62	55	62	+4
Silmil	z333	22	20	22	+2
Stampd	60250	133	123	128	
Tcoma	7500	27	23	23	
Whistlr	z158	18	18	18	
VANCOUVER CURB EXCHANGE					
Acplmo	2000	6	6	6	
Actian	1000	15	15	15	
Arjn Pac	3000	7	7	7	
Ash Res	1000	19	9	19	
Athena	1500	3	3	3	
Aurus	4000	28	26	26	−4
Avinch	3200	40	40	40	
Bali	1000	32	32	32	
Bermst	1000	20	20	20	
Bimori	46000	56	53	55	
Befina	2200	26½	26	26	− ½
Bev Caf	4000	13	13	13	+2
Boru	500	29	29	29	
Bur Gld	1000	12	10	10	
Cadet	4000	10	9	9	
CXH	7000	30	30	30	+1
Cedr Cty	500	8	8	8	
Chatm	2500	12	10	12	+2
Clayme	2700	75	75	75	+1
Cleaver	4000	36	35	35	
Cst Int	2000	20	20	20	
Cinola	2000	11	11	11	
Con Mon	3500	31	30	31	
Cor Dev	3500	42	40	40	−2
Corval	3000	21½	21	21½	+1½
Dasher	3000	14	14	14	+ ½
Dris	500	41	41	41	−1
Decade	3000	22	20	20	−2
Decker	500	65	65	65	
Diana	19000	22	21	22	+1
Drcstr	12500	32	30½	32	
Exel	5000	7½	7½	7½	
Gbx Mns	2833	38	38	38	−1
Gentry	5500	17	16	17	+1
Geoqus	2000	80	80	80	
Geo Star	1000	11	11	11	
Gold Vly	1000	29	29	29	
Grn Res	16000	39	35	37	−1½
Grt Bear	1000	28	28	28	−1
Groton	5000	20	20	20	
Hitec	2000	35	33	35	
Hoko	1000	69	69	69	−3
Hope	3500	180	170	170	
Host	58500	35	30	34	+5
Junex	12000	35	32	32	−2
Kndahr	38000	73	67	71	+4
Kariba	4000	20½	19	20	
Kelmnt	2000	10	10	10	
Kendal	500	20	20	20	+3
Lion Mn	3000	17	17	17	−1
Lurn Mt	4500	22	20	21	−1½
Manox	3000	9	8	9	
Mns Dor	2500	54	50	54	+4
Mt Grnd	1000	10	10	10	
Nevex	7200	91	88	91	+3
New Den	4000	17	16½	16½	− ½
Nstar	2000	5	5	5	
N Tung	2000	10	10	10	
Olymp	137500	34	28	34	+2½
Orina	1000	29	29	29	
Pirowt	8500	92	87	92	+5
Phico Rs	5000	34	31	32	+2
Quest	18000	33	22	33	
Reniks	12000	86	85	85	
Rimrck	500	34	34	34	+2
Rio Sera	13000	15	10	15	+3½
Rockel	6000	60	60	60	
Spirt Ex	3000	4½	4½	4½	
Tamp	1000	25	25	25	
TRV	19600	104	98	104	+4
Univex	1500	15	15	15	
Weland	3000	9	8	9	

CLOSING AVERAGES

New York (Dow Jones):		
10 Industrials	831.90, up	12.99
20 Transptn.	167.98, up	1.11
15 Utilities	77.17, dn.	.06
57 Stocks	253.16, up	2.82
Volue: 17.9 million.		
Toronto:		
154 Industrials	187.39, up	1.16
12 Golds	416.00, dn.	5.03
29 Base Metals	73.78, up	.46
19 West. Oils	180.87, up	1.09
Volue: 2.1 illion.		

MOST ACTIVE STOCKS

MOST ACTIVE TORONTO STOCKS
By The Canadian Press

Stock	Sales	High	Low	Close	Net Ch'ge
INDUSTRIALS					
Scot York	112700	219	205	210	−5
Union Gas	39450	$7¾	7½	7⅝	− ⅛
Metro Strs	33425	$13	13	13	
Ivaco In A	28250	$10⅜	10	10⅜	− ⅛
Bank Mtl	23673	$15⅜	15	15⅛	
MINES					
Que Manit	58500	22	19	19	+2
Man Barvu	44200	108	95	95	
Mindamr	24000	23	22	22	− ½
McAdam	24000	46	41	43	−1
Uni Siscoe	22650	$6⅛	5⅞	5⅞	− ⅛
OILS					
Midcon O	261300	75	75	75	+5
Tr-Can Res	43300	62	57	59	+3
Coseka Res	14440	285	275	284	+9
Northind	14000	11½	11	11½	+1½
Uni Canso	11700	$7¾	7⅜	7⅜	

TODAY'S GRAIN PRICES

WINNIPEG (CP) — Grain prices drifted lower in light trading today on the Winnipeg Commodity Exchange.

Many declines were at or near the allowable maximums in oilsands, while other grains recorded more modest losses.

Thrsday's volume of trade was 745,000 bushels of rapeseed, 240,000 of flax, 159,000 of rye, 944,000 of oats, 990,000 of barley, 127,000 of wheat and no corn.

	High	Low	Close
Flax—			
May	8.33	8.30	8.30
July	8.45	8.30	8.31
Oct.	——	——	8.17
Nov.	——	——	7.94
Rapeseed, Thunder Bay—			
May	——	——	5.90
July	——	——	5.90
Oct.	——	——	5.65
Nov.	——	——	5.30
Rapeseed, Vancouver—			
June	6.32	6.22	6.22
Sept.	6.05	5.91½	5.91½
Nov.	——	——	5.71½
Jan.	——	——	5.65
Rye—			
May	2.18	2.17½	2.17
July	2.19¾	2.19	2.19¼
Oct.	2.11¾	2.11¼	2.11
Dec.	——	——	2.10
Barley—			
May	2.38¼	2.38	2.38¼
July	2.30½	2.30	2.30¼
Oct.	2.16¾	2.15½	2.15½
Dec.	——	——	2.11
Oats—			
May	1.68	1.67	1.67¼
July	1.64¾	1.64¼	1.64¼
Oct.	——	——	1.55½
Dec.	——	——	1.53
Corn(Basis Montreal)—			
May	——	——	3.02½
July	——	——	3.07¾
Feed Wheat—			
May	3.50	3.48	3.49¾
July	3.40	3.35	3.37
Oct.	——	——	3.22

CHICAGO (AP) — Commodity futures prices closed lower Friday on the Board of Trade.

Trading was relatively light most of the session. Technical adjustments within the trade accounted for most of the price movement.

There was little news from outside to stimulate the market, however, traders were operating with the background knowledge that there appears to be a record wheat harvest coming up and the corn and soybean crops were coming along fine.

Soybean futures were off as much as about nine cents a bushel, mostly under pressure from commercial selling, but losses were trimmed somewhat at the close. Soybean oil was down about 30 to 40 points while meal was steady to slightly lower.

Wheat futures declined three to four cents a bushel, while oats and corn were off mostly by about a penny or two.

At the close, wheat was 4 cents a bushel lower, July 3.21; corn 1¾ to 3 lower, July 2.74¼; oats ½ to 2 lower, July 1.62½ and soybeans 1½ to 7 lower, July 5.18.

	High	Low	Close
Wheat—			
July	326	320	322
Sept.	332½	324½	327½
Dec.	341	334	356½
Corn—			
July	275¾	274	274¼
Sept.	264	261¾	262¼
Dec.	250½	248	248½
Oats—			
July	163½	160¾	162½
Sept.	149	146	146¾
Dec.	149	146	147
Soybeans—			
July	531	517	520½
Aug.	523	512½	517
Sept.	516	509	512
Nov.	515½	521	518

COMMODITIES

GOLD FUTURES, U.S. FUNDS
WINNIPEG
400-OUNCE CONTRACTS

	Open	High	Low	Close
Jly 75	186.10	176.00	174.70	175.90
Oct 75	178.80	179.60	178.20	179.60
Jan 76	182.80	183.09	181.50	183.00
Apr 76	186.10	186.20	185.10	186.40
Jly 76	189.30	189.30	188.90	189.40

Thursday's volume: 549 contracts.

100-OUNCE CONTRACTS

May 75	——	——	——	177.00
Aug 75	177.00	177.50	175.90	180.40
Nov 75	179.20	180.70	179.20	180.40
Feb 76	183.20	184.00	182.50	182.80
May 76	——	——	——	185.90

Thursday's volume: 94 contracts.

	High	Low	Close
N.Y. Copper—			
May	5650	5600	5630
June	5630	5630	5630
July	5690	5640	5688
Chicago Lumber—			
July	14430	14060	14100
Sept.	15230	14980	15060
Nov.	14950	14710	14800
Chicago Bellies—			
July	7630	7460	7615
Aug.	7475	7300	7450
Feb.	7042	6870	7020
Chicago Plywood—			
July	13010	12620	12650
Sept.	13310	12930	12950
Nov.	13300	12970	13000
Jan.	13400	13150	13150
March	13500	13350	13350

London Metals

LONDON (AP) — Closing metals today in pounds sterling per metric ton; silver in pence per troy ounce:

Copper — Spot 548-549; futures 567-568.

Tin — Spot 2,985-2,987; futures 3,027-3,028.

Lead — Spot 153-155; futures 154-155.

Zinc — Spot 320-321; futures 314-314.5.

Silver — Spot 203.1-203.7; 3 months 209.1-209.7.

Esso IMPERIAL OIL LIMITED

REQUIRES

CHARTERED ACCOUNTANT

Recent graduate required in the Calgary office for analytical position relating to exploration and production operations.

Assignments will be varied and challenging, providing excellent opportunity for advancement.

Applications will be held in strictest confidence and replies, stating full particulars, should be in writing to:

Financial Services Manager,
Imperial Oil Limited,
500—6th Avenue, S.W.,
CALGARY, Alberta
T2P OS1

ELECTRICAL DRAFTSMAN
DO YOU WANT TO GROW?

We are looking for an Electrical Draftsman who enjoys doing high quality drafting and is interested in self-development towards a career as an Electrical Design Draftsman. If you enjoy the challenge of some field research and would like the opportunity to work directly with our Electrical Engineer, we can offer you a position with responsibilities which will grow at a pace in keeping with your abilities.

Applicants should have formal training and at least three years experience in Electrical Drafting, and must be willing to do field work in our underground and surface operations. Preference will be given to applicants with some background in design.

Our Potash mining and milling complex is located 35 miles Southeast of Saskatoon. We offer excellent fringe benefits and salary commensurate with your experience and proven ability.

Submit resume to: Personnel Department
Allan Potash Mines
Allan, Saskatchewan
S0K 0C0

SUPERVISORS HIGHWAY TRANSPORT MAINTENANCE

MAINTENANCE SUPERVISORS REQUIRED

For highway division of our integrated transportation company based in Whitehorse, Yukon.

These are salaried positions with excellent staff benefits. Starting salary commensurate with qualification and experience. A high degree of emphasis is placed on human relations and work organization.

Whitehorse, located in the southern Yukon on the historic Klondike Gold Rush Route, is the administrative and transportation centre for the Yukon having a population of some 13,000 with all modern facilities, schools, churches, shopping centres, transportation routes by highway, rail, air and sea. This is an unexcelled recreational region offering big game hunting, and fishing, and the whole outdoors.

Where the good life is! Come help us build the Friendly North.

Relocation assistance plan available.

Call us collect 403-667-2511 or write
N. F. Rudolph
Personnel Manager, Whitehorse
White Pass & Yukon Route
Box 4070
Whitehorse, Yukon
Y1A 3T1

White Pass & Yukon Route

WEATHER
Tonight: Partial Clearing
Saturday: Cloudy, Sunny Periods

Victoria Times

tv week inside today

91st YEAR, No. 289 — VICTORIA, B.C., FRIDAY, MAY 23, 1975 — 15 CENTS DAILY, 30 CENTS SATURDAY

Higher RCMP Tab Hinted for B.C.

By DEREK SIDENIUS
Times Staff

The British Columbia government will be asked to assume a larger share of the costs of provincial policing by the RCMP, solicitor general Warren Allmand said Thursday.

In an interview with the Times during a recess at the federal-provincial corrections ministers' conference being held at the Empress Hotel, Allmand said the province will be asked to pay more than 50 per cent of such costs.

His cost-sharing proposal, details of which he declined to release, is bound to meet with disfavor by B.C. Attorney-General Alex Macdonald who earlier announced he would go "right to the mat" with the federal government over the cost of the RCMP to the province.

Under the present 10-year contract which came into effect in 1966 the province was required to pay 40 per cent of the RCMP policing costs the first year, the rate increasing one per cent each year.

Negotiations are now underway for a new contract replacing the existing one which expires next year.

Allmand said the province should pay more as the RCMP was becoming increasingly more involved in provincial policing duties.

However, Macdonald, citing a critical police manpower shortage in the province, has maintained the need for more federal funds was never greater.

Allmand indicated his department was not prepared to take the initiative in increasing the RCMP staff engaged in provincial policing duties, though added there had been staff increases in the areas under federal jurisdiction such as the drug and commercial crime sections.

The B.C. Police Commission has said more than 1,700 officers were needed to bring the RCMP strength in the provicne up to par with the national average.

Allmand blamed the shortage on the previous Socred administration which, he said, consistently ignored RCMP recommendations to increase the police strength in the province.

"We are willing to supply the men as soon as we are able to train them," he said, "but it's up to the provincial government . . . the problem is theirs."

During the two-day, closed, ministerial conference which ends today Allmand announced the formation of an national advisory network for correctional manpower planning, training and development.

He said the network will be composed of 14 top federal and provincial officials who will review staffing of Canada's prisons and corrections institutions.

The costs will be shared 50 per cent by the federal government and 50 per cent by the provinces and territories prorated on the basis of the number of corrections staff they employ.

The first project of the advisory network will be to oversee a study by James Albert of Carlton University in Ottawa of existing correctional training programs.

Allmand said the main objectives of the study would be to improve the performance of corrections staff and attract staff of high calibre to the service.

NO 'UDDER' DEALER CAN MAKE THIS OFFER

DETROIT (AP) — How do you price a cow to be sold to an auto dealer?

An Iowa newsletter received by a Detroit auto company recently said one farmer apparently decided to take a page from the auto manufacturer's price book.

The farmer's "list price" was:

Basic cow, $2. Two-tone exterior, $45. Extra stomach, $75. Product storage compartment, $60. Dispersive device, four spigots at $10 each, $40. Genuine cowhide upholstery, $125. Dual horns, $15. Automatic fly swatter, $35. Total, $595.

'Mackasey Flu' Bug Strikes

Inside postal workers in Victoria, Vancouver and some Vancouver Island post offices booked off sick today, beginning what one of their leaders called a 24-hour bout of "Mackasey flu", a reference to Postmaster General Bryce Mackasey.

A total of 24 inside postal workers in the Victoria area booked off sick, slowing down the city mail sorting process and leaving some customer wickets unmanned.

In Sidney, all three members of Canadian Union of Postal Workers phoned in sick early today.

Mail already sorted in the post offices hit by the book off was delivered as normal.

Some CUPW members in Nanaimo and Campbell River also participated in the book off, but post offices in Duncan, Ladysmith, Port Alberni, Courtenay and Port Hardy were not affected.

In Ottawa, Mackasey said the Canadian Union of Postal Workers should rid itself of a small group responsible for "patterns of violence."

Mackasey told the Commons that "95 per cent who are decent, law-abiding citizens will sooner or later have to stand up and be counted and rid their own house of the five per cent who have no place in the legitimate trade union in the first instance."

He was responding to questions from Walter Dinsdale (PC—Brandon Souris) about acts of violence in the CUPW "as indicated by the vandalism inflicted on the house of the national secretary treasurer of the union recently."

A public relations officer inside the main plant in Vancouver said about 88 per cent of the 600 employes, didn't turn up for work.

He said 98 per cent of the workers in the foreward division where mail is dispatched for centres outside the city booked off and 65 per cent in the city division where mail is sorted for greater Vancouver delivery stayed away.

The Victoria spokesman said workers were mostly city sortation and wicket clerks. The 24 people off work represent about half of the total number of employees in those two areas.

Three of the seven wicket clerks in the main post office failed to report for work and signs asked customers to have patience as they waited in line to buy stamps and mail parcels.

In the city mail sorting section of the post office, 19 employees were away.

Elsewhere across the country, the move to have inside postal workers book off met with a spotty response.

There was no particular pattern as some offices remained fully manned — some had all clerks and sorters off the job and others had vary-

See MACKASEY Page 2

LEBANESE MILITARY TAKEOVER

BEIRUT (AP) — A military government was formed in Lebanon tonight under Nureddin Rifai, a retired police colonel, to deal with a bloody war between rightist Lebanese militiamen and Palestinian guerrillas, it was officially announced.

The casualty toll rose to more than 25 dead and 150 wounded.

Residents on the eastern outskirts of Beirut said special police forces that tried to establish a buffer zone between the warring factions Thursday night withdrew when they were caught in a crossfire.

This morning they were reported observing the shooting but not participating.

Israel reported the first clash in more than six months along the eastern border with Jordan.

The Israeli military command in Tel Aviv said Arab gunners ambushed an Israeli patrol Thursday, wounding an Israeli soldier in the village of Baharayn about 60 miles northeast of Jerusalem near the Sea of Galilee.

A Break For Small Business

By The Canadian Press

The B.C. legislature gave unanimous approval in principle today to a bill which would increase the tax on utilized capital of corporations to one-fifth of one per cent from one-tenth of one per cent.

The legislation would also exempt from capital tax all corporations with less than $100,000 of taxable paid-up capital compared to the current exemption of $25,000.

Premier Dave Barrett said the legislation resulted from a study of the impact of the capital tax on small businesses.

He said the government would be looking at other means of assisting small businesses.

The legislature also gave unanimous approval in principle to a bill which would exempt from succession duty taxes property given to the provincial government, municipality or regional district.

Barrett berated the Social Credit members for their stated policy of abolishing succession duties if they were returned to power.

"If you vote Social Credit, the rich are going to get away without paying their fair share," he said.

The premier said if people want to leave the province because of its succession duty laws they are welcome to go, but if they stay "they have to pay their fair share."

He said the money collected from the succession duty taxes goes to pay for pharmacare, a program, he said, which cost $18 million last year to provide free prescription drugs to those 65 and over.

He said it was only right that the rich help to finance the needs of the province's elderly citizens.

—Bill Halkett photo

MAKING THEIR WAY past the Ogden Point breakwater this morning Seattle yachts Olympian and Cirrus are now tied up in the Inner Harbor with the remainder of the 321 Swiftsure and Juan de Fuca fleets that begin racing Saturday at 9 a.m. The Inner Harbor will be packed with spectators tonight, the traditional roll call of boats, carillon music and a sunset ceremony by the Rainbow Royal Canadian Sea Cadet Corps helping to set the pre-Swiftsure holiday mood. (See story on page 17.)

FEATHERS 'FLYING

BOGOTA (AP) — Overstocked poultry producers proposed whetting the Colombian appetite for their product by parachuting 1,000 live chickens over the city Sunday.

Anyone lucky enough to catch one could keep it, they said.

But the publicity campaign caught the attention of the Society for the Protection of Animals, which protested that the birds might be injured in the descent.

City hall agreed. It said the chicken drop is still on, but no live birds — they must be killed first.

NEWS BRIEFS

Trio Shot Dead

ST. BRUNO, Que. (CP) — Three men and two women were found shot to death late Thursday night in a rented bungalow in this community, 15 miles southeast of Montreal. A Quebec Provincial Police spokesman said early today it was "still too early to talk about the case as a gangland settling of accounts."

Talks Break Off

VANCOUVER (CP) — Contract talks between the Pulp Paper and Woodworkers of Canada and the pulp and paper industrial relations bureau broke off today following a wildcat walkout at Kamloops, Wednesday. About 8,000 PPWC members working in sawmills, plywood plants and pulp mills across the province are affected by the contract talks.

Gov't 'Breaking Law' On Rent Grant Cutoff

By KIT COLLINS
Times Staff

The provincial government is breaking its own laws by stopping payment of the $30 renter's resource grants in mid-year, Liberal leader David Anderson charged Thursday.

Tenants who apply for the grant are being told by letter that because of forthcoming changes in housing legislation the grant has been interrupted, said Anderson.

Housing Minister Lorne Nicolson later said in an interview that although grants to senior citizens are being continued, the $30 renter's grant has been stopped.

Because of legislation which likely will provide a formula allowing renters to claim a $100 deduction on income tax returns, the renter's grants for this year will not be issued, he said.

Applicants are thanked for their application in a department letter signed by H. C. Rounds, director of finance for the department.

"We will advise you when we receive any additional information on the proposed legislation referred to in the budget speech," says the letter.

The department anticipates the claim would be made on 1975 income tax returns, it adds.

Nicholson declined to elaborate on the legislation, stating only that the $80 for pensioners will be continued.

Anderson criticized the minister for failing "to honor legislation on the books now."

He said it is a "weird situation" when grant applications to some renters were approved, and later applicants were turned down.

The minister's only excuse, Anderon said, is that he believes the law may be changed. "But he's abrogating the law now."

Local Liberals To Oppose Unity

By LINDA HUGHES
Times Staff

Greater Victoria Liberal associations will send full contingents to their party policy convention this weekend in Richmond and all will oppose Liberal participation in the unity movement.

About 500 delegates are expected to attend the two-day conference which was planned long in advance of the recent resignations of three Liberal MLAs.

Party president Doreen Braverman said Thursday departure of the three is bound to be a major concern of the convention delegates but she and other party spokesmen insist the new policy resolutions will still be the main focus of debate.

Party policy is even more important now, she said, to prove the Liberals are a moderate alternative to the other free enterprise parties.

No challenge of David Anderson's leadership is expected at the convention, said Braverman, but anyone has the right to do so at 24 hour's notice.

The issue of unity and the defection of MLAs Garde Gardom, Pat McGeer and Allan Williams are expected to come up on the floor of the convention Saturday, when the delegates debate "direction of the party."

Braverman said no resolutions were submitted in support of joining a unity or coalition party but several constituencies sent in motions calling for rejection of unity.

A composite resolution to be discussed Saturday reads:

"That the Liberal party in B.C. rejects any suggestion that it surrender its responsibility to the people of B.C. by entry into any form of coalition, accommodation, collusion or arrangement with any other political group, extant or proposed, in B.C."

Presidents of the four Greater Victoria Liberal constituency organizations confirmed Thursday they will be sending full delegations to the convention.

All four indicated their members are opposed to any movement towards unity of the free enterprise parties.

Irma Dann of the Victoria association said about 20 to 25 of her members will attend the convention.

See FULL Page 2

U.S. LEAVES LAOS

VIENTIANE (AP) — A planeload of women and children took off from Vientiane today, launching the evacuation of many of the 1,000 United States citizens in Laos.

The Communist-dominated government announced that Washington had agreed to withdraw all U.S. AID personnel except a few experts and to dismantle the 24-year-old AID program in this country.

Eighteen women and 61 children were aboard the first chartered Laotian jetliner that took off for Bangkok seven hours late because government clearance was delayed without explanation.

The husbands of the women, all employees of the U.S. AID program, will not leave until all their dependents have been evacuated.

The number of Americans to be evacuated was not known, but State Secretary Henry Kissinger said the U.S. presence in the land-locked kingdom that has come under Communist domination in the last month would be substantially reduced.

There are about 1,000 Americans in Laos, including 320 government employees, 150 private civilians and 500 dependents.

Plunge Kills 28

ROSEAU, Dominica (UPI) — A packed truck carrying pilgrims to a religious service plunged over a 500-foot precipice, killing 28 persons, Dominica police said Thursday. Police in this British possession in the Caribbean's Leeward Islands said 12 others were injured, many of them critically.

Stocks Most Active

VANCOUVER (CP)—Prices were up in light trading today on the Vancouver Stock Exchange. Volume was 1,153,768 shares.

In the industrials, Ionarc was up .01 at .33 on 21,900 shares. Canterra was up a half-cent at .38 on 18,029 shares. Weldwood was unchanged at $10.25 on 14,200 shares. Venture was unchanged at .30 on 6,000 shares. Daon Developments was unchanged at $8.75 and Austin Investments was unchanged at .35.

In the mines, Midas Resources was up .02 at .42 on 183,463 shares. New Pyramid was down .03 at .55 on 100,250 shares.

WORDPLAY

Send your own WORDPLAY, care of this newspaper.

Fingers Crossed for Lunar Show of Decade

Skywatchers hoping for the lunar show of the decade are keeping fingers crossed for clear weather Saturday night during the moon's total eclipse.

But at this point the outlook is cloudy, plus the chance of light rain to make things worse.

Forecasters say there may be some clearing toward evening, giving a 50 per cent chance of seeing the moon, but it will be cool and weathermen advise wearing a sweater if you drive up Mt. Tolmie or stroll out Cattle Point to see the sight.

If clouds are scattered, however, the opportunity for more interesting pictures presents itself. Amateur photographers may be advised to seek a good vantage point to set up their tripods, with something like a cityscape or trees to give perspective.

Although this will be a total eclipse, the earth's shadow into which the moon will pass will have refracted light which with atmospheric filtering will produce a coppery color and make color photos more interesting than black and white.

The eclipse spans 3½ hours from 9 p.m., permitting a series of shots showing the different stages and progression from white to yellow, tan, copper, deep red and back to white under ideal viewing conditions. Darkest moon will occur at 10:48.

Everyone in North America may see this lunar spectacle, provided they are not screened by cloud or fog.

As a rough guide to amateur photographers, George Ball, the director of telescopes for the Victoria chapter, Royal Astronomical Society of Canada, suggests using ASA 400 black and white or high speed Ektachrome transparency film.

For the uneclipsed, bright moon, settings may be 1-1,000 sec. at f8, slowing to 1-500 sec. as the eclipse gets under way, 1-25 as the darker shadow moves across the moon, and between 2 and 6 seconds at mid-point of the total eclipse.

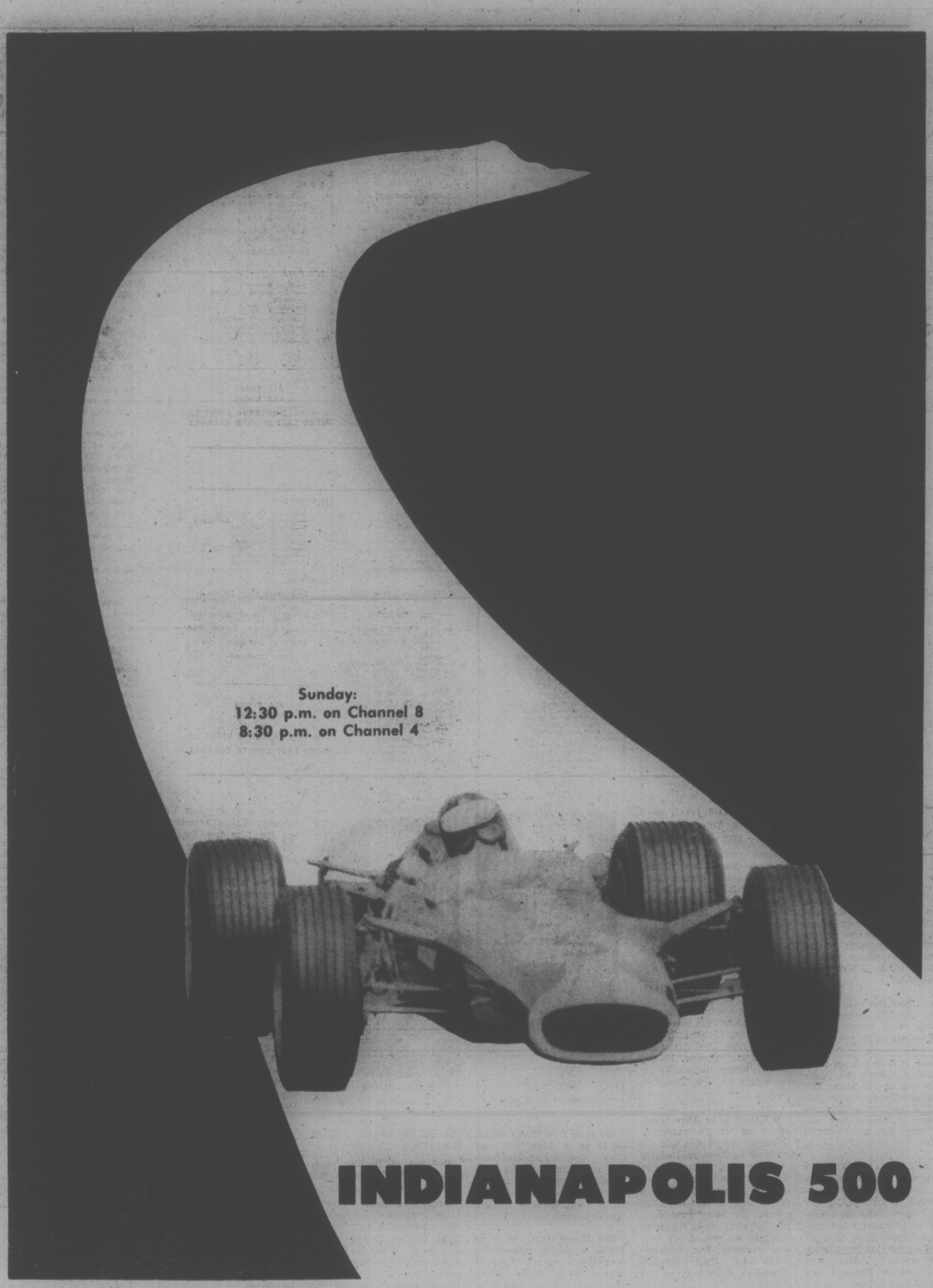
Sunday:
12:30 p.m. on Channel 8
8:30 p.m. on Channel 4
INDIANAPOLIS 500

SATURDAY, MAY 24

8 A.M.
2—French Program
4—Hong Kong Phooey
5—Emergency Plus 4
6—McGowan and Company
7—My Favorite Martian
8—McGowan and Company
12—My Favorite Martian

8:30 A.M.
2—French Program
4—Adventures of Gilligan
5—Run, Joe Run
6—Circle Square
7—Speed Buggy
8—Circle Square
12—Speed Buggy

9 A.M.
2—French Program
4—Devlin
5—Land of the Lost
6—Wrestling
7—Jeannie
8—Marc's Music Shop
12—Jeannie

9:30 A.M.
2—French Program
4—Lassie's Rescue Rangers
5—Sigmund
6—Wrestling continued
7—Pebbles and Bamm Bamm
8—Waterville Gang
12—Superman

10 A.M.
2—French Program
4—Super Friends
5—Pink Panther
6—Golden Years
7—Scooby Doo
8—Story Theatre
11—Across the Fence
12—Scooby Doo

10:30 A.M.
2—French Program
4—Super Friends continued
5—Star Trek cartoon
6—Outdoor Sportsman
7—Shazam!
8—Hudson Brothers
11—Idea Thing
12—Shazam!

11 A.M.
2—Baseball: California at Boston
4—These Are the Days
5—Baseball: California at Boston
6—Baseball: California at Boston
7—Valley of the Dinosaurs
8—Rupert Bear
11—Wally's Workshop
12—Flintstones Comedy Hour

11:30 A.M.
2—Baseball continued
4—American Bandstand
5—Baseball continued
6—Baseball continued
7—Hudson Brothers
8—Fat's Place
11—Bobby Goldsboro
12—Comedy Hour continued

12 NOON
2—Baseball continued
4—Bandstand continued
5—Baseball continued
6—Baseball continued
7—Harlem Globetrotters
8—Movie Review
11—Wrestling
12—Blossom Parade

12:30 P.M.
2—Baseball continued
4—Impact
5—Baseball continued
6—Baseball continued
7—Far Albert
8—Travel '75
11—Wrestling continued
12—Parade continued

1 P.M.
2—Baseball continued
4—Action: Inner City
5—Baseball continued
6—Baseball continued
7—Children's Film Festival
8—Know Your Sports
11—Big Blue Marble
12—Parade continued

1:30 P.M.
2—Sportsweek
4—TBA
5—TBA
6—Sportsweek
7—Festival continued
8—Outdoor Sportsman
11—Rifleman
12—Parade continued

2 P.M.
2—Movie: TBA
4—To Tell The Truth
5—Pro Tennis
6—Under Attack
7—Golf: Danny Thomas Classic
8—Frontier Collection
11—Movie: Little Fugitive
12—Golf: Danny Thomas Classic

2:30 P.M.
2—Movie continued
4—Indy 500 Parade
5—Tennis continued
6—Under Attack continued
7—Golf continued
8—Grift
11—Movie continued
12—Golf continued

3 P.M.
2—Movie continued
4—Parade continued
5—Tennis continued
6—Movie Review
7—Dialogue
8—Grift continued
11—Movie continued
12—Outlook

3:30 P.M.
2—Movie continued
4—Parade continued
5—Tennis continued
6—Frontier Collection
7—Police Surgeon
8—Under Attack
9—Carrascolendas
11—Fishin' Hole
12—Channel 12 News

4 P.M.
2—Children's Cinema
4—Parade continued
5—Water World
6—Children's Cinema
7—Hee Haw
8—Under Attack continued
9—Sesame Street
11—Wrestling
12—Page 12

4:30 P.M.
2—Kiahanie
4—The Fisherman
5—Evergreen Express
6—Kiahanie
7—Hee Haw continued
8—Wide World of Sports
9—Sesame Street continued
11—Wrestling continued
12—Bewitched

5 P.M.
2—Bugs Bunny
4—Wide World of Sports
5—Anima' World
6—Bugs Bunny
7—News
8—Wide World continued
9—Mister Rogers
11—UFO
12—World At War

5:30 P.M.
2—Bugs Bunny
4—Wide World continued
5—News
6—Bugs Bunny
7—News
8—Wide World continued
9—Electric Company
11—UFO continued
12—World At War continued

ALL TIMES ARE LOCAL

CHANNELS RESERVE RIGHT TO MAKE LAST MINUTE CHANGES

EVENING PROGRAMS

6 P.M.
2—News
4—Wide World continued
5—News
6—News
7—Movie: Way, Way Out
8—Wrestling
9—Zoom
11—Star Trek
12—CBS News

6:30 P.M.
2—Noel Harrison
4—News
5—Seattle Weekly
6—Noel Harrison
7—Movie continued
8—Wrestling continued
9—Interface
11—Star Trek continued
12—Page 12

7 P.M.
2—Bandwagon
4—Lawrence Welk
5—Truth or Consequences
6—Bobby Goldsboro
7—Movie continued
8—Jacques Cousteau Special
9—Washington Week
11—Mission: Impossible
12—Channel 12 Special

7:30 P.M.
2—Maude
4—Welk continued
5—Let's Make a Deal
6—Good Times
7—Movie continued
8—Cousteau continued
9—Wall Street Week
11—Mission: Impossible continued
12—Movie: River of Gold

8 P.M.
2—Front Page Challenge
4—Kung Fu
5—Emergency
6—Front Page Challenge
7—All In the Family
8—John Allan Cameron
9—Nova
11—Jimmy Dean
12—Movie continued

8:30 P.M.
2—Billy Liar
4—Kung Fu continued
5—Emergency continued
6—Billy Liar
7—New Candid Camera
8—Sanford and Son
9—Nova continued
11—Country Pop
12—Movie continued

9 P.M.
2—The Pallisers
4—Movie: Breakfast at Tiffany's
5—Movie: Ulzana's Raid
6—Movie: Ulzana's Raid
7—Mary Tyler Moore
8—Movie: Red Sky at Morning
9—UN Day Concert
11—Nashville Music
12—Mary Tyler Moore

9:30 P.M.
2—Pallisers continued
4—Movie continued
5—Movie continued
6—Movie continued
7—Bob Newhart
8—Movie continued
9—Concert continued
11—Buck Owens
12—Bob Newhart

10 P.M.
2—Gilbert and Sullivan
4—Movie continued
5—Movie continued
6—Movie continued
7—Carol Burnett
8—Movie continued
9—Concert continued
11—Porter Wagoner
12—Carol Burnett

10:30 P.M.
2—Gilbert, Sullivan continued
4—Movie continued
5—Movie continued
6—Movie continued
7—Burnett continued
8—Movie continued
9—One of A Kind
11—Wilburn Brothers
12—Burnett continued

11 P.M.
2—CBC News; Provincial Affairs
4—News
5—Movie: Rio Bravo (11:15)
6—CBC News; Provincial Affairs
7—Movie: It's Good To Be Alive
8—News
11—Movie: She Done Him Wrong
12—Dragnet

11:30 P.M.
2—Movin' On (11:40)
4—News
5—Movie continued
6—Movie: Red Sky at Morning (11:15)
7—Movie continued
8—Larry Solway
11—Movie continued
12—Movie: Ocean's 11

12 MIDNIGHT
2—Movin' On continued
4—Sammy and Company
5—Movie continued
6—Movie continued
7—Movie continued
8—Movie: A Flea in Her Ear
11—Movie continued
12—Movie continued

12:30 P.M.
2—Barbara Frum (12:40)
4—Sammy and Company Continued
6—Movie: David Copperfield (1:15)
7—Movie: North West Mounted Police (2:30)
8—Movie: One More Time (2:00)
12—Movie continued

ALL TIMES ARE LOCAL

CHANNELS RESERVE RIGHT TO MAKE LAST MINUTE CHANGES

Movies

The Little Fugitive (xxx), on 1 at 2. A touching and often amusing 1953 drama about a 12-year-old boy who runs away to Coney Island after thinking he was responsible for the death of his brother. Perceptive, and brilliantly acted by a non-professional cast.

Way, Way Out (x), on 7 at 6. A silly 1966 Jerry Lewis comedy about Americans vs. the Russians on the moon.

River of Gold (x), on 12 at 7:30. Dick Rambo and Roger Davis star in this boring 1971 made-for-television adventure about a hunt for underwater treasure in Mexico. Ray Milland and Suzanne Pleshette co-star.

Breakfast at Tiffany's (xxx), on 4 at 9. An entertaining, sophisticated 1961 comedy, based on Truman Capote's wistful story about the adventures of a madcap but captivating New York playgirl called Holly Golightly, beautifully played by Audrey Hepburn. George Peppard and Patricia Neal co-star.

Ulzana's Raid (xxx), on 5 and 6 at 9. This deceptively ordinary 1972 cavalry vs. the Indians yarn turns into a tense, well-acted and ultimately absorbing drama. Burt Lancaster is cast as an Indian scout who assists an inexperienced soldier in trying to roust renegades responsible for revenge, rape and murder, with the search ending in an exciting climax.

Red Sky at Morning (xx), on 8 at 9. A nostalgic excursion about a teenage boy coming of age in 1944 New Mexico, starring Richard Thomas, Claire Bloom, Desi Arnaz Jr., and Richard Crenna. Filmed in 1971, before Richard Thomas signed up with The Waltons.

It's Good to be Alive (xxx), on 7 at 11. A made-for-television drama that tells the story of ex-Brooklyn Dodgers catcher Roy Campanella, whose baseball career ended with a tragic 1958 car accident that left him a quadriplegic. The story focuses on his physical and emotional struggle eo rebuild his life, and features fine performances by Paul Winfield (Sounder), Ruby Dee and Lou Gossett.

MAE WEST
. . . on 11 at 11 p.m.

PAUL WINFIELD
. . . on 7 at 11 p.m.

She Done Him Wrong (xxx), on 11 at 11. Mae West and Cary Grant (her favorite leading man) star in this 1933 comedy classic, set in the Bowery of the Gay Nineties. (It is said that this is Miss West's favorite film.)

Rio Bravo (xx), on 5 at 11:15. A mildly entertaining comedy-western starring John Wayne, Dean Martin, Ricky Nelson and Angie Dickinson. Not one of director Howard Hawks' best.

Red Sky at Morning (xx), on 6 at 11:15. (See earlier this evening for details.)

Ocean's 11 (xxx), on 12 at 11:30. Members of the so-called Sinatra "Clan" (Frank, Dean Martin, Sammy Davis Jr., Joey Bishop and Peter Lawford) star in this 1960 comedy-drama about a group of ex-war buddies who try and pull off a daring Las Vegas robbery. Fairly entertaining, but the film has the slight edge of being a big inside joke.

A Flea in Her Ear (xx), on 8 at midnight. Rex Harrison, Louis Jourdan and Rosemary Harris star in this European-made 1968 film rendering of the French sex farce, set in the 1900s, about the philandering spouse, the vengeful wife and numerous misunderstandings.

David Copperfield (xxx), on 6 at 1:15. A 1970 British-made movie adaptation of the Charles Dickens classic, about the adventures of a young man in 19th century England, starring Robin Phillips, Susan Hampshire and Dame Edith Evans.

One More Time (xx), on 8 at 2 a.m. A 1970 sequel to the comedy Salt and Pepper, about a pair of London detectives, starring Peter Lawford and Sammy Davis Jr.

North West Mounted Police (xxx), on 7 at 2:20. Cecil B. DeMille's lavish and colorful 1940 tribute to the Mounties, starring Gary Cooper and Madeleine Carroll. Shallow in plot but action-packed and entertaining.

Today's Highlights

Blossomtime Festival Parade, on 12 at noon. Coverage of this annual event from Bellingham which includes floats and bands from British Columbia. (2 hrs.)

Indianapolis 500 Festival Parade, on 4 at 2:30. 1925 Indianapolis 500 winner Peter DePaolo returns as Grand Marshall of this 19th annual festivity. (2 hrs.)

World At War, on 12 at 5. Reckoning — an examination of the aftermath of the Second World War, which includes the partition of Germany and the establishment of Soviet satellites in eastern Europe. Sir Laurence Olivier narrates. (60 mins.)

Jacques Cousteau Special, on 8 at 7. Rod Serling narrates this repeat telecast of Cousteau's A Sound of Dolphins, a documentary about the capture of a dolphin named Babillee — her intensive care while she pines for a mate, and her rapid recovery when a male is finally placed in her enclosure. The program also includes a look at the dolphin as man's best friend of the sea. (60 mins.)

John Allan Cameron, on 8 at 8. Debut of a new music series starring Canadian folksinger John Allan Cameron. (30 mins.)

Nova, on 9 at 8. Inside the Golden Gate, a science documentary focusing on a U.S. geological survey team as it tours San Francisco Bay, studying the effects of landfills and pollutants on the area's ecological system. (60 mins.)

UN Day Concert, on 9 at 9. Coverage of the October 1974 world premiere of Three Spaces, a piece inspired by the haiku poetry of the late Dag Hammarskjold and composed by three Japanese musicians. Seiji Ozawa conducts the New Japan Philharmonic and the Tobo String Quartet. The concert also includes Beethoven's String Quartet in F Major. (90 mins.)

The World of Gilbert and Sullivan, on 2 at 10. The Mikado, a comic operetta about romance and the law — Japanese style, as performed by the D'Oyly Carte Opera Company, and narrated by Wayne and Shuster. (60 mins.)

Larry Solway, on 8 at 11:30. A conversation of noted science-fiction writer Isaac Asimov. (30 mins.)

Sammy and Company, on 4 at midnight. Host Sammy Davis Jr. welcomes Jack Albertson, Eydie Gorme, Roy Clark and actor Michael Callan to tonight's show. (90 mins.)

Key to Ratings:
Excellent xxxx
Good xxx
Fair xx
Poor x

Canadian Singer Gets Own Show

The happy sounds of "down east" music are here, as John Allan Cameron hosts his own show, John Allan Cameron, premiering Saturday, May 24 at 8 p.m. on the CTV Television Network.

Cape Breton's favorite son brings his own special brand of folk music to the television screen each week, as well as presenting his guests, noted artists in the folk world — people such as Edith Butler, Adam Mitchell, Stringband, Jesse Winchester and others. The premiere show will feature Liam Clancy, a first-rate singer, story-teller and the youngest member of the Clancy Brothers folk group.

Appearing regularly will be Les Danseurs Du Saint Laurent, a folkloric dance group under the direction of Philippe Bruneau, and the Cape Breton Symphony, comprised of four talented down-east fiddlers.

The unique sounds of Cape Breton and the Atlantic provinces — music alive and rich with the old Scots-Irish traditions of the Maritimes and the new idioms of Canadian song — this is John Allan Cameron's music.

John Allan was born and raised in Inverness County on Cape Breton Island. His musical heritage happened naturally as he absorbed the traditions of his friends, neighbors and family. At St. Francis Xavier University in Nova Scotia, he began entertaining coffee house audiences, and from there he went on to appearances at the Mariposa and Newport Folk Festivals, the Grand Ol' Opry in Nashville (where he received a standing ovation), a concert in Japan, tours with Anne Murray, television appearances, two record albums with Columbia, and, finally his own television show on CTV.

Cameron says of his show that "an awful lot of television variety shows have been generally the same for the past 10 years, with the same guests year in and year out. I would like to shake things up a little bit. There are all kinds of interesting Canadian and American musicians who have not had television exposure, and this is a chance for Canadian audiences to get to know them."

CBS Signs Five-Year Horse Racing Package

The most comprehensive national television racing package, covering The Belmont Stakes and nine other major New York Racing Association stakes events, will be broadcast on the CBS Television Network between Saturday, June 7 and mid-fall, it was announced by Robert Wussler, Vice President, CBS Television Sports, and Thomas J. Fitzgerald, President of the NYRA.

The schedule of events, with nearly 1,125,000 dollars in purse money, represents most of the premiere events on the schedule at Belmont Park, Saratoga and Aqueduct race tracks.

In 1975, the first year of a five-year contract, the events scheduled to be broadcast begins with the 107th running of the 150,000 dollar Belmont Stakes, the third leg of The Triple Crown for 3-year-olds, at Belmont Park Saturday, June 7 (2:00-3:00 p.m.). The race is at a mile and one-half.

SPORTS HIGHLIGHTS

SATURDAY

Wrestling 9 a.m. (6)

Baseball 11:15 a.m. (2, 5, 6) Angels vs. Red Sox.

Tennis Tournament 2 pm Mixed doubles final.

Golf 2 p.m. (7, 12) Danny Thomas Memphis Classic.

Wrestling 4 p.m. (11)

Wide World of Sports 4:30 p.m. (8) Auto racing preview.

Wide World of Sports 5 p.m. Grand Prix of Monaco; boxing.

SUNDAY

CBS Sports Spectacular 10 a.m. (7) Martin Luther King games.

WCT Tennis 11 a.m. (5) Gottfried-Ramirez vs. Hewitt-McMillan.

NBA Play-Off 11 a.m. (7, 12) Washington Bullets vs. Golden State Warriors.

Stanley Cup Play-off 12:30 p.m. (2, 5, 6) Buffalo Sabres vs. Philadelphia Flyers.

Indianapolis 500 2:30 p.m. (8) Auto racing's premiere event.

Golf 1:30 p.m. (7, 12) Danny Thomas Memphis Classic.

Pro Tennis 3:30 p.m. (4) Laver-Goolagong vs. Evert-Nastase.

Indianapolis 500 8:30 p.m. (4) Auto racing's premiere event.

TUESDAY

NBA Play-Off 6 p.m. (7, 12) Washington Bullets vs. Golden State Warriors.

WEDNESDAY

Baseball 5 p.m. (2, 6) Expos vs. Reds.

Seattle Sounders Soccer 7 p.m. (4)

THE MIKADO probably the best known and most popular of the Gilbert and Sullivan operettas will be presented by the D'Oyly Carte Opera Company on Saturday at 10 p.m. on Channel 2. Wayne and Shuster explain the plot and spice up their explanations with humor and insight.

Montague BRIDGMAN Ltd.
China Crystal Gifts
111 Government St 383-0821

OK
WESTERN OK TIRE STORE
2940 Douglas
GORGE RD
HILLSIDE AVE

OK
GT RETREAD SPECIALS
ECONOMY CARS
560x13—A78x12
600x12—A78x12
600x13—B78x14
650x13
15.95
OK
COMPACT CARS
700x13—C78x13
645x14—C78x14
695x14—D78x14
16.95
OK
Intermediate Cars
E78x14
F78x14
F78x15
17.95
OK
STANDARD SIZE
G78x14
G78x15
18.95
OK
STATION WAGONS
H78x14
H78x15
19.95
OK
TRIPLE TIRE GUARANTEE
1. Nation Wide
2. Money Back In Writing
3. Against All Road Hazards—Unconditionally
OK
WESTERN OK TIRE STORE
2940 Douglas
GORGE RD
HILLSIDE AVE

SUNDAY, MAY 25

8 A.M.
2—French Program
4—Religious Program
5—Insight
6—Rex Humbard
7—Day of Discovery
8—Rex Humbard
11—Religious Program
12—Day of Discovery

8:30 A.M.
2—French Program
4—Agriculture U.S.A.
5—Religious Program
6—Rex Humbard continued
7—Oral Roberts
8—Rex Humbard continued
11—I Believe in Miracles
12—Trans-World Mission

9 A.M.
2—French Program
4—Jabberwocky
5—Eucharist for Shut-Ins
6—Day of Discovery
7—If Is Written
8—Grassroots
11—Trans-World Mission
12—Anchor

9:30 A.M.
2—Water World
4—Vision On
5—Gardening
6—Grassroots
7—Eye on the Northwest
8—Homer James
11—Lifestyle
12—Help Someone Today

10 A.M.
2—Sesame Street
4—Vision On continued
5—Conversation—Special
6—Oral Roberts
7—Sports Spectacular
8—Oral Roberts
11—Good News
12—Hour of Power

10:30 A.M.
2—Sesame Street continued
4—Korg: 70,000 B.C.
5—Eight Lively Arts
6—World of Travel
7—Sports continued
8—Art of Cooking
11—Hour of Power
12—Hour of Power continued

11 A.M.
2—Meeting Place
4—Goober
5—Pro Tennis
6—It Is Written
7—NBA: Bullets vs. Warriors
8—If Is Written
11—Power continued
12—NBA: Bullets vs. Warriors

11:30 A.M.
2—Meeting Place continued
4—Make a Wish
5—Tennis continued
6—Garner Ted Armstrong
7—Basketball continued
8—Garner Ted Armstrong
11—Voice of Calvary
12—Basketball continued

12 NOON
2—Wild Kingdom
4—Wild Refuge
5—Tennis continued
6—Sports Review
7—Basketball continued
8—Good News
11—Rex Humbard
12—Basketball continued

12:30 P.M.
2—Stanley Cup Playoff
4—Issues '75
5—Stanley Cup Playoff
6—Stanley Cup Playoff
7—Basketball continued
8—Indy 500
11—Rex Humbard
12—Basketball continued

1 P.M.
2—Hockey continued
4—Directions
5—Hockey continued
6—Hockey continued
7—Basketball continued
8—Indy 500 continued
11—Sportsman's Friend
12—Basketball continued

1:30 P.M.
2—Hockey continued
4—Issues and Answers
5—Hockey continued
6—Hockey continued
7—Golf — Danny Thomas Classic
8—Indy 500 continued
11—I Dream of Jeannie
12—Golf — Danny Thomas Classic

2 P.M.
2—Hockey continued
4—Movie: I Married A Woman
5—Hockey continued
6—Hockey continued
7—Golf continued
8—Indy 500 continued
11—Movie: UFO
12—Golf continued

2:30 P.M.
2—Hockey continued
4—Movie continued
5—Hockey continued
6—Hockey continued
7—Golf continued
8—Movie: Footsteps Your Wife
11—Movie continued
12—Golf continued

3 P.M.
2—Sportsweek
4—Movie continued
5—TBA
6—Sportsweek
7—Championship Fishing
8—Movie continued
11—Movie continued
12—Channel 12 Special

3:30 P.M.
2—Gardening (3:45)
4—Pro Tennis
5—Cesar's World
6—TBA
7—Wagon Train
8—Movie continued
9—Carrascolendas
11—Movie: Arizona Skies
12—Helpline

4 P.M.
2—Dollars and Sense
4—Tennis continued
5—World of Survival
6—Victoria Sports Review
7—Wagon Train continued
8—Journal International
9—Sesame Street
11—Movie continued
12—Helpline continued

4:30 P.M.
2—Country Canada
4—Tennis continued
5—Talkback
6—Country Canada
7—Face the Nation
8—Question Period
9—Sesame Street continued
11—Movie continued
12—Face the Nation

5 P.M.
2—Music to See
4—Lucky Jim
5—Meet the Press
6—Music to See
7—The Jeffersons
8—Agape
9—Mister Rogers
11—Rifleman
12—Tony Orlando

5:30 P.M.
2—Hymn Sing
4—Medix
5—News
6—Student Forum
7—Secrets of The Deep
8—Adam-12
9—Feeling Good
11—Here Come the Brides
12—Tony Orlando continued

ALL TIMES ARE LOCAL
CHANNELS RESERVE RIGHT TO MAKE LAST MINUTE CHANGES

EVENING PROGRAMS

6 P.M.
2—World of Disney
4—News
5—News
6—News
7—60 Minutes
8—News
9—Bill Moyers Journal
11—Brides continued
12—60 Minutes

6:30 P.M.
2—Disney continued
4—Viewpoint
5—How Come?
6—News
7—60 Minutes continued
8—Access
9—Bill Moyers continued
11—Mission: Impossible
12—60 Minutes continued

7 P.M.
2—Irish Rovers
4—Car and Track
5—Wild Kingdom
6—Irish Rovers
7—World at War
8—Dance Special
9—Cooking Show
11—Mission Impossible continued
12—Rhoda

7:30 P.M.
2—The Waltons
4—Six Million Dollar Man
5—World of Disney
6—The Waltons
7—Kissinger —Special
8—Special continued
9—Evening at Symphony
11—Get Smart
12—Kissinger — Special

8 P.M.
2—Waltons continued
4—Six Million continued
5—Disney World continued
6—Waltons continued
7—Special continued
8—Canada: Five Portraits — Special
9—Symphony continued
11—Probe
12—Special continued

8:30 P.M.
2—Drama Special
4—Indy 500
5—McMillan and Wife
6—Drama Special
7—Kolak
8—Special continued
9—Masterpiece Theatre
11—Probe continued
12—Good Times

9 P.M.
2—Special continued
4—Indy 500 continued
5—McMillan continued
6—Special continued
7—Kolak continued
8—Caribe
9—Masterpiece Theatre continued
11—Day of Discovery
12—Movie: Guys and Dolls

9:30 P.M.
2—Special continued
4—Indy 500 continued
5—McMillan continued
6—Special continued
7—Mannix
8—Caribe continued
9—Firing Line
11—Access
12—Movie continued

10 P.M.
2—Special continued
4—Indy 500 continued
5—McMillan continued
6—Special continued
7—Mannix continued
8—WS
9—Firing Line continued
11—Kroeze Brothers
12—Movie continued

10:30 P.M.
2—Special continued
4—Medicine Men
5—News
6—Special continued
7—Protectors
8—W5 continued
9—Music of the People
11—Lifestyle
12—Movie continued

11 P.M.
2—News; Nation's Business
4—News
5—Point of View
6—News; Nation's Business
7—News
8—News
11—Garner Ted Armstrong
12—News (11:25)

11:30 P.M.
2—Movie: Road To Zanzibar
4—Movie: Fabulous Dorseys
5—Point of View continued
6—Movie: A Flea in Her Ear (11:30)
7—Movie: Waterhole No. 3
8—Capitol Comment
12—Movie: Waco

12 MIDNIGHT
2—Movie continued
4—Movie continued
5—Movie: Tribes
6—Movie continued
7—Movie continued
8—Movie: David Copperfield
12—Movie continued

12:30 P.M.
2—Movie continued
4—Movie continued
5—Movie continued
6—Movie: One More Time (1:50)
7—Movie: Hazard (1:30)
8—Movie continued
12—Movie continued

ALL TIMES ARE LOCAL
CHANNELS RESERVE RIGHT TO MAKE LAST MINUTE CHANGES

Today's Highlights

World At War, on 7 at 7. 1940-41, the Nazi occupation of Holland begins to take its toll on the people. Film clips and interviews with Dutch civilians recall the destruction of Rotterdam, the growth of the Dutch Nazi movement and the strike protesting the roundup of Dutch Jews. (60 mins.)

Alley Celebrates Ellington, on 8 at 7. Dancers from the Repertory Workshop of the Alvin Ailey American Dance Centre perform six works inspired by the music of the late Duke Ellington. Choreographed by Alvin Ailey, this acclaimed dance tribute to the "Duke" is hosted by Gladys Knight (of the Pips). (60 mins.)

CBS News Special, on 7 and 12 at 7:30. The Ups and Downs of Henry Kissinger, a documentary focusing on the diplomatic achievements and setbacks of the U.S. Secretary of State. The report includes interviews with Kissinger, with his critics and former colleagues; an examination of "shuttle diplomacy," in the Middle East and Indochina; and a review of the SALT negotiations with the Soviet Union. (60 mins.)

Evening at Symphony, on 9 at 7:30. Conductor Michael Tilson Thomas and pianist Misha Dichter combine their talents with the Boston Symphony Orchestra for a performance of Brahms' Piano Concerto No. 1 in D Minor. (60 mins.)

Canada: Five Portraits, on 8 at 8. Repeat telecast of CTV's five-part series on the various geographical regions on Canada. Tonight: The Mountains — a look at the people of British Columbia and how our economy and society are shaped by the rugged terrain of the province. (The entire series will be telecast through this coming week.) (60 mins.)

Drama Special, on 2 and 6 at 8:30. The original cast of director Jose Quintero's acclaimed 1973 Broadway revival of Eugene O'Neill's powerful and moving play, A Moon for the Misbegotten, recreate their stage roles in this special television version. Set in a rundown farmhouse in 1923, the drama is dominated by three characters superbly played by Jason Robards, Colleen Dewhurst and Ed Flanders. (2½ hrs.)

Indianapolis 500, on 4 at 8:30. Taped coverage of today's racing action, seen earlier today on Channel 8. (2 hrs.)

McMillan and Wife, on 5 at 8:30. Blind singer-composer-guitarist Jose Feliciano is one of the guest cast in tonight's story that finds Mac (Rock Hudson) enlisting the help of his wife Sally (Susan Saint James) while investigating the murder of an old friend. (2 hrs.)

Key to Ratings:
Excellent xxxx
Good xxx
Fair xx
Poor x

Movies

I Married a Woman, on 4 at 2. No rating available on this 1958 domestic comedy about a harried executive trying to cope with his wife and an unhappy client, starring George Gobel, Diana Dors and Adolphe Menjou.

UFO, on 11 at 2. A 1956 documentary account of an actual Air Force investigation into flying saucers observed in Utah and Montana.

Footsteps (xx), on 8 at 2:30. Action clips, well-staged practice sessions and knowledgeable football talk blend with character study in this 1972 made-for-TV drama about a football coach trying for a comeback at a small college. Cast includes Richard Crenna and Joanna Pettet.

'Neath Arizona Skies (x), on 11 at 3:30. A 1934 John Wayne western, one of dozens of low-budget efforts he made during the thirties and early forties.

Guys and Dolls (xxx), on 12 at 9. A colorful assortment of Damon Runyon characters enhance this entertaining 1955 musical about a gambler and his involvement with a floating crap game and a pretty Salvation Army lady. A lavish production starring Marlon Brando, Jean Simmons, Frank Sinatra and Vivian Blaine.

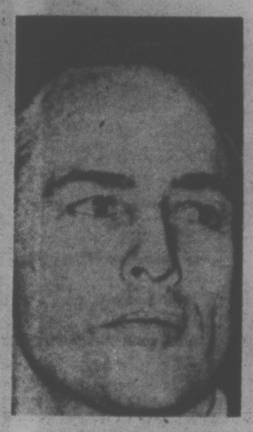

MARLON BRANDO
. . . on 12 at 9 p.m.

The Fabulous Dorseys (xx), on 4 at 11:30. If big band music is your thing, then you will enjoy this 1947 biography starring Tommy and Jimmy Dorsey as the famous bandleaders who fought each other as they fought to the top. Good tunes, but not much on plot and co-starring Janet Blair.

Waterhole No. 3 (xxx), on 7 at 11:30. An offbeat but often funny 1967 western spoof starring James Coburn, Carroll O'Connor (All in the Family) and Joan Blondell.

Waco (x), on 12 at 11:30. A routine 1966 western with Howard Keel in the title role of a gunfighter who cleans up a small town steeped in corruption, and Jane Russell as a preacher's wife. Keel, best known for singing roles, flops as a dramatic actor in this badly directed effort.

Road to Zanzibar (xxxx), on 2 at 11:45. Bob Hope, Bing Crosby and Dorothy Lamour star in this 1941 satire on all the jungle movies you have ever seen. It's the funniest of all the "Road" series, with Bing and Bob touring Africa as a pair of carnival hustlers.

A Flea in Her Ear (xx), on 6 at 11:50. Rex Harrison, Louis Jourdan and Rosemary Harris star in this European-made 1968 film rendering of the French sex farce, set in the 1900s, about the philandering husband, the vengeful wife and various misunderstandings.

Tribes (xxx), on 5 at midnight. An absorbing, well-made and Emmy-winning 1970 television drama about a drafted hippie in a Marine boot camp and his conflict with a tough drill sergeant. The young man (Jan-Michael Vincent) can't be broken, and his survival methods are adopted by his barracks mates, much to the consternation of the drill instructor (Darren McGavin).

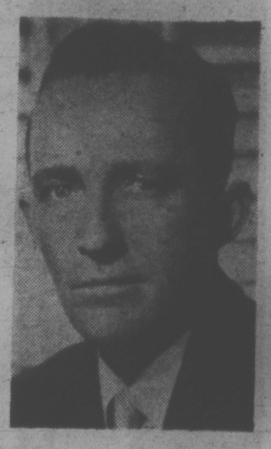

BING CROSBY
. . . on 2 at 11:45 p.m.

David Copperfield (xxx), on 8 at midnight. A 1970 British-made film adaptation of the Charles Dickens classic, about the adventures of a young man in 19th century England, starring Robin Phillips, Susan Hampshire and Dame Edith Evans.

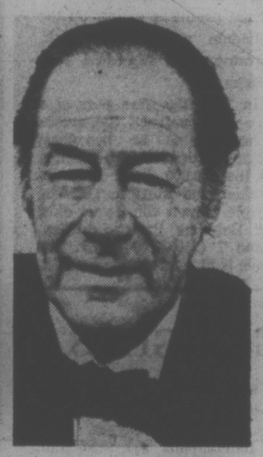

REX HARRISON
. . . on 6 at 11:50 p.m.

Hazard, on 7 at 1:30. No rating available on this 1948 comedy about a charming lady gambler on a cross-country escape from her debts, starring Paulette Goddard and Macdonald Carey.

One More Time (xx), on 6 at 1:50. A 1970 sequel to the comedy-crime-drama Salt and Pepper, starring Peter Lawford and Sammy Davis Jr. as a pair of London detectives.

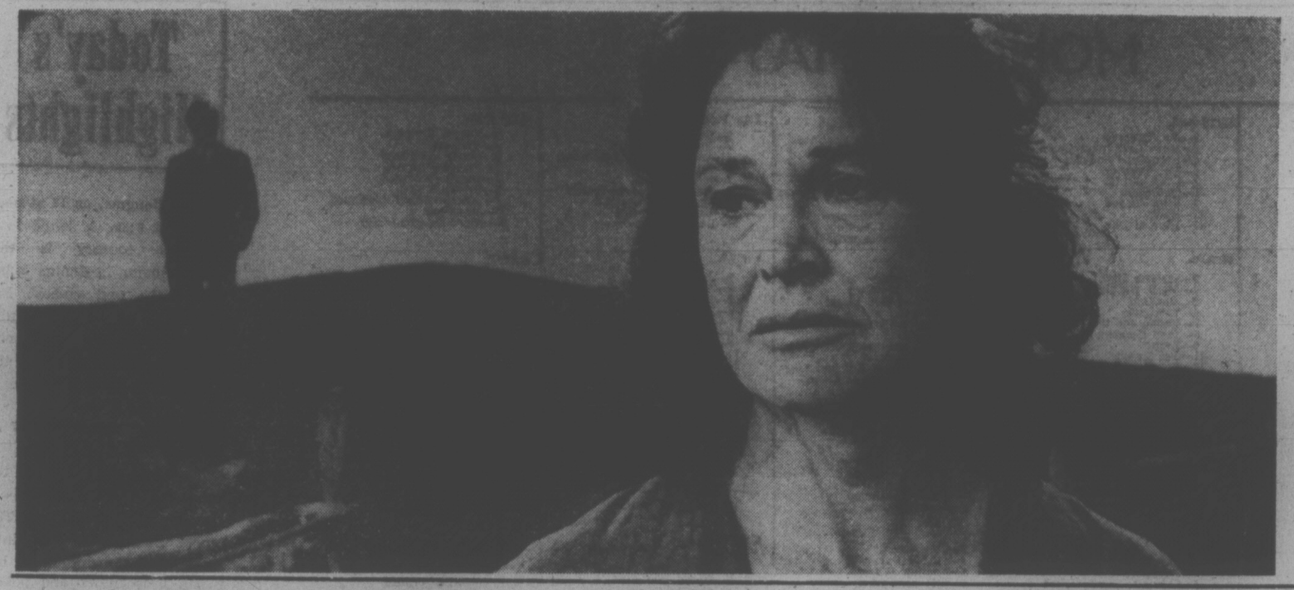

Drama Special

Colleen Dewhurst recreates her Tony Award-winning portrayal in Eugene O'Neill's, A Moon for the Misbegotten, a television version of the acclaimed 1973 Broadway revival on Sunday at 8:30 p.m. on Channels 2 and 6. Starring with Miss Dewhurst are Jason Robards and Ed Flanders, also from the Broadway cast.

Canada—A Portrait in Geography

CTV's Canada: Five Portraits explores our beautiful, vast country from the picturesque Rockies to the historic sea ports of the Maritimes examining how the Canadian people are influenced by their country's geography. Receiving its encore presentation, the series begins Sunday, May 25, 8:00-9:00 p.m. with The Mountains followed in order by The Prairies, Monday, May 26, 10:00-11:00 p.m., The Shield, Tuesday, May 27, 7:00-8:00 p.m., The St. Lawrence, Friday, May 30, 10:00-11:00 p.m. and The Atlantic, Saturday, May 31, 7:00-8:00 p.m.

An abundance of spectacular scenery in Canada can be found in the mountain ranges of British Columbia where the "Canada: Five Portraits" series begins. The harsh and often hostile environment of the mountains dictates the economic and social life in and around them. It also poses a barrier to communication that persists to this day.

From the very beginning, the picture of the Prairies has been a lonely one with modest farm houses set forlornly in an empty, flat landscape. While the land the people live on reaps great wealth, everything they produce must pass to the Pacific Coast or come east to Central Ontario. The Prairies, part two in the series, investigates the way of life and the economics of these people.

The third episode is The Shield. Its presence is not felt nearly as much as the rivers or mountains, yet it dictates where the majority of us live. This program takes a look at the area of Central Canada, a region that has grown into the wealthiest part of the nation.

The St. Lawrence is one of the most important rivers in North America, because of its location. Episode four in the series, The St. Lawrence, traces the growth of population along the St. Lawrence valley and the effect the river has been on the people who live along its banks.

The narrator for the entire series is Gordon Pinsent and the original music score is by Louis Applebaum.

DANCE RECITAL SALUTES DUKE

CTV presents an Emmy-nominated special on May 25, 7:00-8:00 p.m., entitled Ailey Celebrates Ellington, an hour of dance set to the music of Duke Ellington. Noted choreographer Alvin Ailey, whose Alvin Ailey City Centre Dance Theatre in New York has been widely acclaimed, was commissioned to create six new dances as a tribute to the "Duke" who died last May 24 at the age of 75.

The Alvin Ailey Workshop, a company of young dancers between the ages of 17 and 21, will perform the special.

Gladys Knight (without the Pips) is host-narrator, and Alvin Ailey makes a cameo appearance.

The choice of Ellington's material exemplifies what is universally considered the most varied and beautiful in all jazz. Compositions interpreted are Such Sweet Thunder, Night Creatures, The Mooche, Black Beauty, The Shepherd, Creole Love Call, The Blues (Ain't), and Praise God and Dance from his second sacred concert.

Before the advent of the Alvin Ailey American Dance Theatre, modern dance companies in America had a minimal audience. In 1970 Ailey's modern dance company was the first to tour the Soviet Union and the dancers ended a six-week tour with a Leningrad audience chanting "Thank you, thank you" during a 23-minute ovation.

The following year in New York, the Ailey Company had the largest advance sale of any modern dance company at the New York City Centre, then topped that figure the following spring. In August 1972 the renamed Alvin Ailey City Centre Dance Theatre joined such noted ballet companies as the New York City Ballet and the Joffrey as dance constituents of the City Centre of Music and Drama, Inc.

Ups and Downs Of Shuttle Diplomacy

A CBS News Special, The Ups and Downs of Henry Kissinger, will look at the status and prestige of the Secretary of State in the light of recent developments in Indochina and in the Middle East, on Sunday, May 25 (7:30-8:30 P.M.) on the CBS Television Network. Principal Correspondent will be Charles Collingwood.

A section dealing with the diplomatic and military events in Indochina during the Nixon and Ford Administrations — in which Kissinger was intimately involved — will be narrated by Bernard Kalb, who was Far Eastern Correspondent for CBS News for many years and is now assigned to the CBS News Washington Bureau.

The Middle East section will be covered by Diplomatic Correspondent Marvin Kalb, who has accompanied Secretary Kissinger on a half-dozen trips to the Middle East, shuttling between Israel and the Arab states in search of some progress toward a settlement of their differences.

The Kalb brothers are authors of the book Kissinger, published last year, an authoritative, definitive work on the Secretary's life and career.

Dan Rather, who covered the White House while Kissinger served there as Special Assistant to the President and Chairman of the National Security Council, will write and narrate a section on the Kissinger style.

Collingwood, who was CBS News Chief European Correspondent for 10 years, covered the SALT talks in Helsinki and Vienna and will describe how Kissinger operated in that area.

HENRY KISSINGER

LIVE COVERAGE of the Indianapolis 500 will be carried on Sunday at 12:30 p.m. on Channel 8. Pictured here are two top contenders—three-time winner A. J. Foyt (left) and 1974 champion Johnny Rutherford. Channel 4 will carry taped coverage at 8:30 p.m.

HOT FAST DELIVERY
HO HO Kitchen
COMPLETE CATERING SERVICE
No Party Too Big or Too Small
PRICES TO SUIT YOUR BUDGET
385-7788
FREE DELIVERY WEEKDAYS 4:00 p.m. - 12:00 p.m.
SUNDAY and HOLIDAYS 4:00 p.m. - 10 p.m.
FRI. and SAT. 4:00 p.m. to 2:00 a.m.
DIVISION OF LEES — CHINESE SMORGASBORD
1410 Broad (Near City Hall)

GT RETREAD SPECIALS
INTERMEDIATE CARS
E78x14
F78x14
F78x15
17.95
See Page 3A for other sizes
OK TIRE
WESTERN OK TIRE STORE
2940 Douglas
JORGE RD

THE AUTOMATIC ANSWER
LO-COST AUTOMATIC TRANSMISSIONS
IN VICTORIA
1901 Government Street 388-4248
free diagnostic • one-day service • credit plan
LO-COST AUTOMATIC TRANSMISSIONS
THE AUTOMATIC ANSWER

MONDAY, MAY 26

8 A.M.
4—A.M. America
5—Today
6—Canada A.M.
7—Cartoons
8—Canada A.M.
11—Porky Pig
12—Frisky Frolics

8:30 A.M.
4—A.M. America
5—Today
6—Daybreak
7—Captain Kangaroo
8—Romper Room
11—New Zoo Revue
12—Frisky Frolics

9 A.M.
4—News
5—Seattle Today
6—Party Game
7—News
8—Kareen's Yoga
9—Feeling Good
11—Joker's Wild
12—Joker's Wild

9:30 A.M.
2—Mon Ami; Friendly Giant
4—Not For Women Only
5—Seattle Today
6—Pay Cards
7—News
8—Pay Cards
9—Electric Company
11—Gambit
12—Gambit

10 A.M.
2—B.C. Schools
4—Merv Griffin
5—High Rollers
6—B.C. Schools
7—Now You See It
8—Consumer Prepare
9—Mr. Rogers
11—Calendar; News
12—Now You See It

10:30 A.M.
2—Mr. Dressup
4—Merv Griffin continued
5—Hollywood Squares
6—Mr. Dressup
7—Love of Life
8—Definition
9—Villa Alegre
11—News
12—Love of Life

11 A.M.
2—Sesame Street
4—Merv Griffin continued
5—Jackpot
6—Talkback
7—Young and the Restless
8—Jean Cannem
9—Zoom
11—Get Smart
12—Young and the Restless

11:30 A.M.
2—Sesame Street continued
4—Big Showdown
5—Blank Check
6—Talkback continued
7—Search for Tomorrow
8—Jean Cannem continued
9—Sesame Street
11—Mayberry RFD
12—Search for Tomorrow

12 NOON
2—Luncheon Date
4—Password
5—Celebrity Sweepstakes
6—News; Ida Clarkson
7—News
8—News; It's Your Move
9—Sesame Street continued
11—Beverly Hillbillies
12—Mike Douglas

12:30 P.M.
2—Luncheon Date continued
4—Split Second
5—Days of Our Lives
6—Ida Clarkson
7—As the World Turns
8—Movie: Running Target (12:45)
9—Washington Waters
11—I Dream of Jeannie
12—Mike Douglas continued

1 P.M.
2—Bob Switzer
4—All My Children
5—Days of Our Lives continued
6—Hogan's Heroes
7—Guiding Light
8—Movie continued
9—Ballet Special
11—Movie: Red, Hot and Blue
12—Mike Douglas continued

1:30 P.M.
2—Ed Allen
4—Let's Make a Deal
5—Doctors
6—FBI
7—Edge of Night
8—Movie continued
9—Ballet Special
11—Movie continued
12—Match Game

2 P.M.
2—Bon Appetit
4—$10,000 Pyramid
5—Another World
6—FBI continued
7—Price Is Right
8—Movie continued
9—Nursing Home Scandals—Special
11—Movie continued
12—Price Is Right

2:30 P.M.
2—Edge of Night
4—One Life to Live
5—Another World continued
6—Edge of Night
7—Match Game
8—What's the Good Word?
9—Special continued
11—Cartoons (2:45)
12—Dealer's Choice

3 P.M.
2—Juliette
4—General Hospital
5—Somerset
6—It's Your Move
7—Tattletales
8—He Knows, She Knows
9—Evening at Symphony
11—Casper — cartoon
12—All About Faces

3:30 P.M.
2—Take 30
4—Blankety Blanks
5—Movie: Young Mr. Pitt
6—Take 30
7—Dinah!
8—Another World
9—Symphony continued
11—Flintstones
12—Diamond Head

4 P.M.
2—Family Court
4—Money Maze
5—Movie continued
6—Family Court
7—Dinah continued
8—Another World continued
9—Sesame Street
11—Mickey Mouse Club
12—Cartoons

4:30 P.M.
2—Forest Rangers
4—Bonanza
5—Movie continued
6—Forest Rangers
7—Dinah continued
8—Brady Bunch
9—Sesame Street continued
11—Munsters
12—Merv Griffin (4:50)

5 P.M.
2—Mr. Dressup
4—Bonanza continued
5—Movie continued
6—Flying Nun
7—News
8—Ironside
9—Mister Rogers
11—Leave It To Beaver
12—Merv Griffin continued

5:30 P.M.
2—Partridge Family
4—News
5—News
6—News
7—News
8—Ironside continued
9—Electric Company
11—Bewitched
12—Griffin continued

ALL TIMES ARE LOCAL

CHANNELS RESERVE RIGHT TO MAKE LAST MINUTE CHANGES

EVENING PROGRAMS

6 P.M.
2—Klahanie
4—News
5—News
6—News
7—CBS News
8—News
9—Inside-Out; Butterflies
11—That Girl
12—Griffin; News

6:30 P.M.
2—Hourglass
4—News
5—News
6—News
7—Mike Douglas
8—News
9—Soviet Society — Telecourse
11—Love, American Style
12—CBS News

7 P.M.
2—Hourglass continued
4—To Tell the Truth
5—Truth or Consequences
6—Gunsmoke
7—Mike Douglas continued
8—Rookies
9—Book Beat
10—Soccer World
11—FBI
12—Kolak

7:30 P.M.
2—Reach for the Top
4—Last of the Wild
5—Hollywood Squares
6—Gunsmoke continued
7—Mike Douglas continued
8—Rookies continued
9—TBA
10—Natural Gardening
11—FBI continued
12—Kolak continued

8 P.M.
2—Mary Tyler Moore
4—Rookies
5—Smothers Brothers
6—Mary Tyler Moore
7—CBS News Special
8—Ian Tyson
9—Thin Edge
10—Natural Gardening
11—Ironside
12—New Candid Camera

8:30 P.M.
2—This is the Law
4—Rookies continued
5—Smothers Brothers continued
6—This is the Law
7—Special continued
8—Medical Centre
9—Thin Edge continued
10—From the Sidelines
11—Ironside continued
12—Let's Make a Deal

9 P.M.
2—Cannon
4—S.W.A.T.
5—Movie: Sky Heist
6—Cannon
7—Maude
8—Medical Centre continued
9—Getting Through
10—Interaction '75
11—Movie: Wild is the Wind
12—Maude

9:30 P.M.
2—Cannon continued
4—S.W.A.T. continued
5—Movie continued
6—Cannon continued
7—Rhoda
8—Pig and Whistle
9—One of a Kind
10—Interaction '75
11—Movie continued
12—The Jeffersons

10 P.M.
2—V.I.P.
4—Caribe
5—Movie continued
6—V.I.P.
7—Medical Center
8—Canada — Five Portraits — Special
9—Bridge with the Experts
11—Movie continued
12—N.Y.P.D.

10:30 P.M.
2—Status of Children — Special
4—Caribe continued
5—Movie continued
6—Status of Children — Special
7—Medical Center continued
8—Special continued
9—Lilias Yoga
11—Movie continued
12—Dan August

11 P.M.
2—News
4—News
5—News
6—News
7—News
8—News
11—Star Trek
12—Dan August continued

11:30 P.M.
2—News
4—Mystery Movie
5—Johnny Carson
6—News
7—$25,000 Pyramid
8—News
11—Star Trek continued
12—Movie: Norliss Tapes

12 MIDNIGHT
2—Movie: No Man Is An Island
4—Movie continued
5—Carson continued
6—Movie: Adventures of the Queen
7—Movie: The Black Knight
8—Movie: Big Hand for the Little Lady
12—Movie continued

12:30 P.M.
2—Movie continued
4—Movie continued
5—Tomorrow (1:00)
6—Movie: Bachelor Party (2:10)
7—Movie: Alias Nick Beal (1:40)
8—Movie: Magnificent Seven (2:00)
12—Movie continued

ALL TIMES ARE LOCAL

CHANNELS RESERVE RIGHT TO MAKE LAST MINUTE CHANGES

Movies

Running Target (xxx), on 8 at 12:45. An above average western drama, about a sheriff leading a posse after four escaped convicts, filmed in 1956 with good performances by Arthur Franz and Doris Dowling.

Red, Hot and Blue (xx), on 11 at 1. Betty Hutton and Victor Mature star in this 1949 comedy about a young actress who gets involved with a gangster's murder. Pleasant, but mainly a showcase for Miss Hutton's brassy talents.

The Young Mr. Pitt (xxx), on 5 at 3:30. Robert Donat plays the title role in this 1942 English-made story about the early political career of William Pitt Jr., who was Prime Minister of England at 24. An excellent supporting cast includes Robert Morley and John Mills.

Sky Heist, on 5 at 9. An unpreviewed 1975 made-for-television crime-drama about a ten million dollar gold theft and the hijacking of a police helicopter, starring Don Meredith, Joseph Campanella, Stephanie Powers and Frank Gorshin.

Wild Is the Wind (xxx), on 11 at 9. A strong cast (Anna Magnani, Anthony Quinn and Anthony Franciosa) star in this earthy 1957 drama about jealousy and passions on a Nevada sheep ranch. Quinn plays a widowed rancher who brings Miss Magnani from Italy as his new wife, who finds herself attracted to his young foreman.

Murder Motel, on 4 at 11:30. No rating available on this made-for-TV mystery movie about a brother and sister, fleeing with stolen company funds, who seek refuge in a motel where they encounter a lethal kind of room service. Cast includes Robyn Millan, Derek Francis and Edward Judd.

The Norliss Tapes (xx), on 12 at 11:30. Roy Thinnes plays a writer who investigates reports of the supernatural in this 1973 mystery about a dead sculptor who appeares to be very much alive. Supporting cast includes Angie Dickinson and Claude Akins.

No Man Is an Island (xxx), on 2 at midnight. A 1962 story based on fact about a Navy radioman who is trapped by the outbreak of the Second World War, and becomes a one-man army in the hills of Guam. Jeffrey Hunter stars and the location filming in the Phillippines is an added asset.

JOANNE WOODWARD
. . . on 8 at Midnight

Adventures of the Queen, on 6 at midnight. No rating available on this 1975 made-for-television drama about a psychotic threatening to blow up a cruise ship. Filmed aboard the Queen Mary with Robert Stack, David Hedison, Bradford Dillman, Ralph Bellamy and Sorrell Brooke.

The Black Knight (xx), on 7 at midnight. A juvenile 1954 adventure about knighthood in the days of King Arthur, starring Alan Ladd and Patricia Medina. Ladd plays the title role as if he were still on the Texas range.

A Big Hand For a Little Lady (xxx), on 8 at midnight. Joanne Woodward, Henry Fonda and Jason Robards star in this clever, well-played 1966 tale about a poker game that will keep you on the edge of your seat. Fonda and his wife arrive in Laredo during an annual big-stakes poker game, and before you can shuffle a deck, Fonda is in the game, losing his homestead money, and has a heart attack. Wife Joanne takes over and there is a surprise ending, so don't miss it.

Alias Nick Beal (xxx), on 7 at 1:40. An absorbing 1949 drama about an honest district attorney who is sidetracked in his crime crusade by a mysterious stranger with Satanlike ideas. Well-made fantasy with good performances by Ray Milland, Thomas Mitchell and Adurey Totter.

The Magnificent Seven (xxx), on 8 at 2. An interesting 1960 western based on the marvelous Japanese film, Seven Samurai, about a band of gunfighters who are enlisted to protect a small Mexican village from thieving bandits. Excellent performances are turned in by Yul Brynner, Eli Wallach, Steve McQueen, Horst Buchholz, Robert Vaughn, James Coburn and Charles Bronson. This movie spawned several sequels, but none as good as this one.

The Bachelor Party (xxx), on 6 at 2:05. Paddy Chayefsky (Marty) wrote the screenplay for this sober and revealing look at life, about a married bookkeeper who reluctantly joins a party his friends are throwing for a prospective groom. Filmed in 1957 with excellent performances by Don Murray, E. G. Marshall, Jack Warden, Larry Blyden and Carolyn Jones.

Key to Ratings:
Excellent xxxx
Good xxx
Fair xx
Poor x

Today's Highlights

Mike Douglas, on 12 at noon and 7 at 6:30. A salute to a different country is this week's theme beginning today with Mike and co-host Pat Cooper in a salute to Italy. Guests includes Henry Fonda and Aldo Gucci, creator of the Gucci fashion line. (90 mins.)

CBS News Special, on 7 at 8. The District Attorney — a behind-the-scenes view of the pressures, problems and politics of the job of DA. The report includes a look into an alleged "partnership" between prosecutors and police in gathering evidence; the impact of the news media; politics in the office, and charges of conflict of interest. (60 mins.)

Thin Edge, on 9 at 8. Sexuality: The Human Heritage — a report on the biological factors and social pressures that can shape a person's sexual identity. The program includes a discussion by teenagers and homosexuals on the impact of society's moral standards; and a look at the effects of menopause and old age on sexuality. (60 mins.)

Getting Through: Aging, on 9 at 9. In a follow-up to thin-edge, a look at the problems of aging and sources of relief available to senior citizens. (30 mins.)

One of a Kind, on 9 at 9:30. Orange Blossom Special, and Dark Hollow are two of several selections from this bluegrass concert with fiddler Richard Greene, guitarist Clarence White, mandolinist David Diadem and bass player Stuart Schulman.

V.I.P., on 2 and 6 at 10. Return of the series hosted by Lorraine Thomson who interviews well-known people who have appeared as mystery guests on Front Page Challenge. Tonight she talks with champion racing driver Jackie Stewart and actor-singer Anthony Newley. (30 mins.)

Canada: Five Portraits, on 8 at 10. Continuing with the series examining Canada from the point of view of geography. Tonight: The Prairies, exploring the life styles of the region's people and the influence of the land on their lives. (60 mins.)

Status of Children in Canada, on 2 and 6 at 10:30. Debut of an eight-part series on children and their role in society, highlighted by humor, but offering serious observations on childhood. (30 mins.)

Johnny Carson, on 5 at 11:30. Actor Kirk Douglas sub-hosts for Johnny and welcomes among his guests his son Michael, and Michael's long-time girl friend actress Brenda Vaccaro. (90 mins.)

No Civil Rights

The Status Of Children in Canada

To most adults, children are not quite people. And since the world is run by adults, most children in Western societies have no power over their own lives. Some even live under the constant threat of physical punishment.

They have no right of self-determination, no right to formulate their own education, no right to vote, and no right to sexual freedom.

These rights, and others, and the need to change our views about children are explored in an eight-part study called The Status of Children in Canada, which begins on the network **Monday, May 26 at 10:30 p.m.** with Paul Soles, Ed Reid, and Rita Deverell as hosts.

The first program, subtitled **The Invention Called Childhood**, deals with the historical evolution of the state of childhood and shows how the idea of childhood is a comparatively recent development in civilisation. The guest expert on this program is Dr. Sam Rabinovitch, Director of the Children's Learning Centre at McGill University and special consultant to the children's section of CBC Television.

On **June 2, Children — The Invisible Population**, focuses on the denial to children of civil rights. This program draws on the ideas of two authors who have written books on the subject: Dr. Richard Farson, author of "Birthrights — A Bill of Rights for Children," and John Holt, author of "Escape From Childhood — The Needs and Rights of Children." Both men, in different approaches, advocate the idea of children having from birth the same civil rights as those enjoyed by adults.

June 9: The Child and the Law. An examination of how the law clearly discriminates against children, especially in the area of delinquency, treating them far harsher than adults in the name of 'protection'.

June 16: School Vs. Education — are Canadian schools designed to help children prepare for the real world, or are they indoctrination factories to keep children in their place and out of the labor market? This program features a report by Kay Bentley, a 29-year-old youth worker for the United Church who went back to school posing as a teenager.

June 23: Freedom Is What You Call It. Some of the more extreme views of Richard Farson and John Holt — such as children having the right to manage money and own property and to vote — will be fully explored.

June 30: Post-Partum Depression. Birth has traditionally been viewed as a woman's greatest joy. Now it is being recognised that for many women — perhaps 65 per cent — the experience brings on serious depression and feelings of inadequacy. This is usually not openly discussed because most people regard these feelings as unnatural. Interviewed on this program are Janet Quinlan and Joan Robertson of the Vancouver post-partum counselling centre.

June 7: The Perfect Parent Myth. — a discussion with parents, children, and others with ideas on the subject, on how to be a parent and all the factors that influence the way we raise our children.

July 14: Towards the Perfect Playground. The concluding program shows that children learn more about life from play than they do from school, television, or their parents. The growth of our cities usually means that children are deprived of space for free expression through play. Some of the problems of urbanization are discussed here and the program looks at one type of solution — the experimental adventure playground established last summer at the Harbour Front, Toronto.

The eight programs in this series were written, produced, and directed by Myles White. Based on the series shown earlier this year on the afternoon program Take 30, they have been specially re-structured for the evening audience. The response to the afternoon series was impressive, with hundreds of letters received from both adults and children.

Following The Status of Children in Canada will be four programs from another Take 30 series, again revised for evening viewing, called Hard Times. This four-parter, beginning Monday, July 21 at 10:30 p.m., deals with the great Depression of the 30s as it affected Canada and consists of interviews with people who survived those years, recalling both the worst and the best that emerged from them.

see & think Program

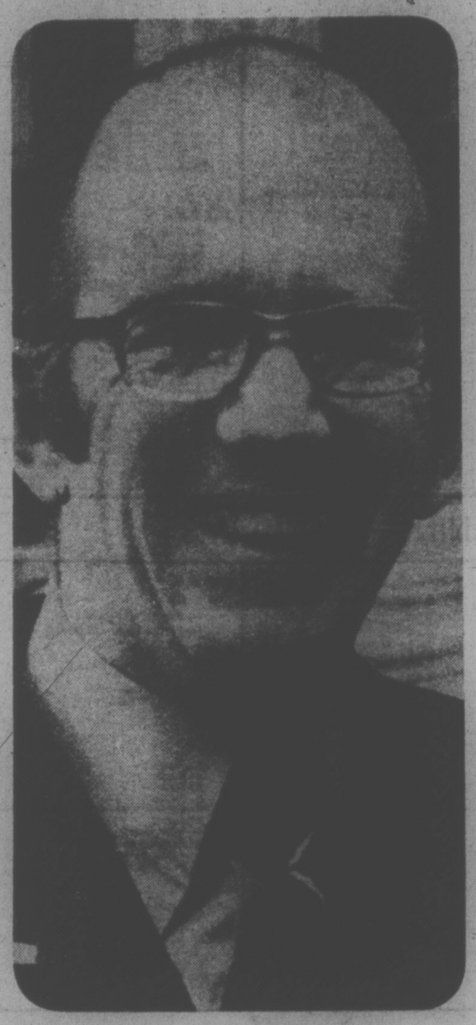

Part IV—Picture Quiz; 5 Points

He's Solicitor General of Canada. Can you name him?

How Do You Rate?

91 to 100 points—Top Score!
81 to 90 points—Excellent
71 to 80 points—Good.
61 to 70 points—Fair
60 or Under? H'mm!

Family Discussion Question

What problems might Vietnamese refugees have in adjusting to life in Canada?

YOUR NEWS QUIZ

Part I—National and International

Give yourself 10 points for each correct answer.

(Answers on Page 9)

1 Queen Elizabeth II will preside at the opening of the 1976 Summer Olympic Games at Montreal. True or False?

2 In a short radio speech, Duong Van Minh announced unconditional surrende of (CHOOSE ONE: South Viet Nam, Laos), ending more than 30 years of war for that country.

3 News Services reported mass executions of military officers and government officials in . . ? . ., which was recently taken over by Khmer Rouge rebels.
a-Thailand
b-Ethiopia
c-Cambodia

4 Queen Elizabeth II was the first reigning British monarch to visit the crown colony of . . ? . . in its 134-year history.
a-New Zealand
b-Hong Kong
c-Gibraltar

5 Bob Watson of the Houston Aeros made baseball history when he scored the major league's (CHOOSE ONE: one-millionth, one-billionth) run during a game with the San Francisco Giants.

Part II—Words in the News

Take 4 points for each word that you can match with its correct meaning.

1	envoy	a-one who flees for safety
2	refugee	b-criminal, evil doer
3	benefactor	c-brighten, makes as if new
4	malefactor	d-government representative
5	refurbish	e-one who gives aid

Part III—Names in the News

Take 5 points for names that you can correctly match with the clues.

1	Kenneth Kaunda	a-Prime Minister, Zambia
2	Forbes Burnham	b-Progressive Conservative MP from Ontario
3	Sinclair Stevens	c-Buffalo Sabres hockey player
4	J. Judd Buchanan	d-Indian Affairs Minister
5	Gil Perreault	e-Prime Minister, Guyana

PBS Explains Harlem Film Cancellation

Harlem: Voices, Faces, a Swedish documentary originally scheduled for May 19 at 8 p.m. was cancelled.

Jay Iselin, President of WNET-New York, offered the following explanation for the withdrawal of the Harlem: Voices, Faces program: "This film is a strong impressionistic statement about an American community. In the interests of fairness and understanding, we believe that the film should be appropriately framed at the time of its airing. Toward that end, the station planned to follow the film with a knowledgeable panel to evaluate the information and explore the issues raised. We regret to report that after considerable effort we have not been able to assemble a suitable discussion group. Accordingly, the station is withdrawing the film until it is able to provide appropriate surrounding material for it."

LORRAINE THOMSON

VIP SERIES BACK ON CBC

V.I.P. stands for "very interesting people" and the popular CBC television summer series, hosted by Lorraine Thomson, returns to the network Monday, May 26 at 10 p.m. for its third season.

Lorraine talks on her opening show with champion race car driver Jackie Stewart, who reveals some inside techniques for winning races, and movie star Anthony Newley, who says he changed from a hard-working child performer into a "theatrical nut case" before he found himself again.

V.I.P. host Lorraine Thomson, former dancer and actress, did all the interviews with "mystery guests of CBC-TV's Front Page Challenge series this past season.

Each night, after Front Page Challenge was finished and the studio audience was gone, Lorraine interviewed Nevada brothel madam Beverley Harrell and civil rights advocate Jerry Rubin, Martha Mitchell, wife of former U.S. attorney-general, John Mitchell; retired Canadian diplomat Chester Ronning, British MP and broadcaster Clement Freud, grandson of Sigmund Freud the famous psychiatrist; Lady Sarah Churchill, daughter of Sir Winston Churchill; Dr. Joyce Brothers, psychologist; former champion runner and first to break the four-minute mile, Sir Roger Bannister; Errol Barrow, Prime Minister of Barbados, and many more.

V.I.P. is a chance to know a lot more about very interesting people behind the world's headlines.

TUESDAY, MAY 27

8 A.M.
4—A.M. America
5—Today
6—Canada A.M.
7—Cartoons
8—Canada A.M.
11—Porky Pig
12—Frisky Frolics

8:30 A.M.
2—Hourglass
4—A.M. America
5—Today
6—Daybreak
7—Captain Kangaroo
8—Romper Room
11—New Zoo Revue
12—Frisky Frolics

9 A.M.
2—Hourglass continued
4—News
5—Seattle Today
6—Party Game
7—News
8—Kareen's Yoga
9—Career Counsel; Art
11—Joker's Wild
12—Joker's Wild

9:30 A.M.
2—Mon Ami; Friendly Giant
4—Not for Women Only
5—Seattle Today
6—Pay Cards
7—News
8—Pay Cards
9—Electric Company
11—Gambit
12—Gambit

10 A.M.
2—Canadian Schools
4—Merv Griffin
5—High Rollers
6—Canadian Schools
7—Now You See It
8—Consumer Prepare
9—Music; Science
11—Calendar; News
12—Now You See It

10:30 A.M.
2—Mr. Dressup
4—Merv Griffin continued
5—Hollywood Squares
6—Mr. Dressup
7—Love of Life
8—Definition
9—People; Caroline
11—News
12—Love of Life

11 A.M.
2—Sesame Street
4—Merv Griffin continued
5—Jackpot
6—Talk Back
7—Young and the Restless
8—Jean Cannem
9—Music; Inside-Out
11—Get Smart
12—Young and the Restless

11:30 A.M.
2—Sesame Street continued
4—Big Showdown
5—Blank Check
7—Search for Tomorrow
6—Talk Back continued
8—Cannem continued
9—Sesame Street
11—Mayberry RFD
12—Search for Tomorrow.

12 NOON
2—Luncheon Date
4—Password
5—Celebrity Sweepstakes
6—News; Ida Clarkson
7—News
8—News; It's Your Move
9—Sesame Street continued
11—Beverly Hillbillies
12—Mike Douglas

12:30 P.M.
2—Luncheon Date continued
4—Split Second
5—Days of Our Lives
6—Ida Clarkson
7—As the World Turns
8—Movies: Lilies of the Field
9—Soviet Society — Telecourse
11—I Dream of Jeannie
12—Mike Douglas continued

1 P.M.
2—Bob Switzer
4—All My Children
5—Days of Our Lives continued
6—Hogan's Heroes
7—Guiding Light
8—Movie continued
9—Working; Music
11—Movie: Aaron Slick
12—Mike Douglas continued

1:30 P.M.
2—Ed Allen
4—Let's Make a Deal
5—Doctors
6—FBI
7—Edge of Night
8—Movie continued
9—Reaching Out; You
11—Movie continued
12—Match Game

2 P.M.
2—Coronation Street
4—$10,000 Pyramid
5—Another World
6—FBI continued
7—Price is Right
8—Movie continued
9—Music; Images
11—Movie continued
12—Price is Right

2:30 P.M.
2—Edge of Night
4—One Life to Live
5—Another World continued
6—Edge of Night
7—Match Game
8—What's the Good Word?
9—News Places; Art
11—Cartoons (2:45)
12—Dealer's Choice

3 P.M.
2—Juliette
4—General Hospital
5—Somerset
6—It's Your Move
7—Tattletales
8—He Knows, She Knows
9—Multi-Cultural Arts
11—Caspar — cartoon
12—All About Faces

3:30 P.M.
2—Take 30
4—Blankety Blanks
5—Movie: So This is Love
6—Take 30
7—Dinah!
8—Another World
9—Lilias Yoga
11—Flintstones
12—Diamond Head

4 P.M.
2—Family Court
4—Money Maze
5—Movie continued
6—Family Court
7—Dinah continued
8—Another World continued
9—Sesame Street
11—Mickey Mouse Club
12—Funorama

4:30 P.M.
2—Forest Rangers
4—Bonanza
5—Movie continued
6—Forest Rangers
7—Dinah continued
8—Brady Bunch
9—Sesame Street continued
11—Munsters
12—Merv Griffin

5 P.M.
2—Speaking Out
4—Bonanza continued
5—Movie continued
6—Flying Nun
7—News
8—Ironside
9—Mister Rogers
11—Leave It to Beaver
12—Merv Griffin

5:30 P.M.
2—Partridge Family
4—News
5—News
6—News
7—News
8—Ironside continued
9—Electric Company
11—Bewitched
12—CBS News

ALL TIMES ARE LOCAL

CHANNELS RESERVE RIGHT TO MAKE LAST MINUTE CHANGES

EVENING PROGRAMS

6 P.M.
2—Barney Miller
4—News
5—News
6—News
7—News
8—News
9—Zoom
11—That Girl
12—NBA Playoff

6:30 P.M.
2—Hourglass
4—News
5—News
6—News
7—Mike Douglas
8—News
9—Environment — Telecourse
11—Love, American Style
12—Basketball continued

7 P.M.
2—Hourglass continued
4—To Tell the Truth
5—Truth or Consequences
6—Hawaii Five-O
7—Mike Douglas continued
8—Canada — Five Portraits — Special
9—Lilias Yoga
10—A Show of Hands
11—FBI
12—Basketball continued

7:30 P.M.
2—Rainbow Country
4—Exploration Northwest
5—Name That Tune
6—Five-O continued
7—Mike Douglas continued
8—Special continued
9—TBA
10—TBA
11—FBI continued
12—Basketball continued

8 P.M.
2—Happy Days
4—Happy Days
5—Adam-12
6—Happy Days
7—NBA Playoff
8—Excuse My French
9—The Way It Was
10—German Diary
11—Ironside
12—Movie: City Beneath the Sea

8:30 P.M.
2—Police Story
4—Drama Special
5—Movie: Punch and Jody
6—Police Story
7—Basketball continued
8—National Geographic
9—Nova
10—Scuttlebut
11—Ironside continued
12—Movie continued

9 P.M.
2—Police Story continued
4—Special continued
5—Movie continued
6—Police Story continued
7—Basketball continued
8—National Geographic continued
9—Nova continued
10—Outlook
11—Movie: Vagabond King
12—Movie continued

9:30 P.M.
2—To See Ourselves
4—Special continued
5—Movie continued
6—To See Ourselves
7—Basketball continued
8—Headline Hunters
9—Bridge with the Experts
10—Outlook continued
11—Movie continued
12—Movie continued

10 P.M.
2—TBA
4—Special continued
5—Police Story
6—TBA
7—Good Times
8—Harry O
9—Interface
11—Movie continued
12—Love Thy Neighbor

10:30 P.M.
2—TBA
4—Special continued
5—Police Story continued
6—TBA
7—M-A-S-H
8—Harry O continued
9—Interview
11—Movie continued
12—CBS News Special

11 P.M.
2—News
4—News
5—News
6—News
7—News
8—News
11—Star Trek
12—Special continued

11:30 P.M.
2—News
4—Mystery Movie
5—Johnny Carson
6—News
7—$25,000 Pyramid
8—News
11—Star Trek
12—Movie: Maroc 7

12 MIDNIGHT
2—Movie: The Easy Life
4—Movie: Continued
5—Carson continued
6—Movie: The Children's Hour
7—Movie: Eddy Duchin Story
8—Movie: Revenge
12—Movie continued

12:30 P.M.
2—Movie continued
4—Movie continued
5—Tomorrow (1:00)
6—Movie: Capt. John Smith and Pocahontas (2:20)
7—Movie: The Ghost Breakers (2:20)
8—Movie: Guns of the Magnificent Seven (1:30)
12—Movie continued

ALL TIMES ARE LOCAL

CHANNELS RESERVE RIGHT TO MAKE LAST MINUTE CHANGES

Today's Highlights

Mike Douglas, on 12 at noon and 7 at 6:30. Continuing with this week's salutes to different countries, host Mike Douglas and co-host actor Jose Ferrer single out Puerto Rico, and welcome among their guest Jose Feliciano, comedian John Byner, and Vera Clemente, widow of baseball's Roberto Clemente. (90 mins.)

Canada: Five Portraits, on 8 at 7. The Canadian Shield, part three of a five-part series focusing on the various geographical regions of Canada. The Shield is the inverted horseshoe surrounding Hudson Bay and covering nearly half of Canada. Cameras explore the seemingly endless swamp and muskeg wilderness and look at the hardy life styles of the Eskimos and others inhabiting the region. (60 mins.)

The Way It Was, on 9 at 8. Recalling the biggest upset in college football history, the 1946 Army-Navy game, one of the most exciting in this PBS sports retrospective series.

ABC Theatre Special, on 4 at 8:30. The original cast of director Jose Quintero's acclaimed Broadway revival of Eugene O'Neill's moving play, A Moon for the Misbegotten, re-create their 1973 stage roles for this special television version. Set in a rundown 1923 Connecticut farmhouse, the drama is dominated by three main characters, brilliantly portrayed by Jason Robards, Colleen Dewhurst and Ed Flanders: Jim Tyrone, a drunkenly self-destructive actor; Josie Hogan, a coarse spinster romantically drawn to him; and Josie's cantankerous father Phil, who schemes to bring the mismatched couple together. (2½ hrs.)

National Geographic, on 8 at 8:30. Search for the Great Apes, a look at the work of two women animal behavioralists, Dian Fossey and Birute Galdikas-Brindamour. Filmed over a period of seven years, the program follows their search for the mountain gorilla in Rwanda, Africa; and the orangutan in Eastern Borneo. (60 mins.)

Nova, on 9 at 8:30. A look at history's first artists — Cro-Magnon men — who painted on cavern walls some 10,000 years ago. The program includes examples of their works at an excavation in the Dordogne section of France. (60 mins.)

To See Ourselves, on 2 and 6 at 9:30. In Exile, a drama about one day in the life of a tramp, starring Chris Wiggins. (30 mins.)

Martin Agronsky in Great Britain, on 9 at 10:30. Host Agronsky discusses the state of the British economy with Campbell Adamson of the Confederation of British Industry; and Brian Walden, Conservative MP. (30 mins.)

CBS News Special, on 12 at 10:30. The District Attorney — a behind-the-courtroom view of the pressures, problems and politics of the job. The report looks into an alleged "partnership" between prosecutors and police in gathering evidence; the impact of the news media; politics in the office; and charges of conflict of interest. (60 mins.)

Movies

Lilies of the Field (xxxx), on 8 at 12:45. An acclaimed, heart-warming 1963 drama about an itinerant handyman who helps some German nuns build a desert chapel. An Oscar went to Sidney Poitier for his performance, and he is beautifully matched by a equally fine one by Lilia Skala as the Mother Superior.

Aaron Slick From Punkin Crick (xx), on 11 at 1. A routine musical-comedy, filmed in 1952 with Alan Young, Dinah Shore and Guy Mitchell.

So This Is Love (xx), on 5 at 3:30. A mediocre 1953 biography of the early years (1917-28) in the career of opera singer Grace Moore, starring Kathryn Grayson and Merv Griffin. As a talk show host Merv is great, but as an actor he was awful.

City Beneath the Sea (xx), on 12 at 8. Stuart Whitman and Robert Wagner star in this 1974 made-for-TV drama about a plot to steal U.S. gold supplies from a submerged storehouse in the sea — circa 2023.

SIDNEY POITIER
. . . on 8 at 12:45 p.m.

Punch and Jody, on 5 at 8:30. No rating available on this 1974 made-for-TV drama starring Glenn Ford as a circus roustabout who learns that he is the guardian of a teen-age girl. Ruth Roman and Pam Griffin co-star.

The Vagabond King (xx), on 11 at 9. An elaborate but empty 1956 operetta about Francois Villon, the 15th-century poet and vagabond, starring Oreste, Kathryn Grayson and Rita Moreno. The tunes are pleasant, but the treatment is strictly small-time.

The Next Voice You See, on 4 at 11:30. No rating available on this made-for-TV mystery movie staring Bradford Dillman as a blind jazz pianist who suddenly recognizes the voice of the man responsible for the loss of his sight and the death of his wife.

Maroc 7 (xx), on 12 at 11:30. A slow-moving 1967 chase drama about a secret agent on the trail of jewel thieves, starring Gene Barry, Cyd Charisse, Elsa Martinelli and Denholm Elliott.

The Easy Life (xxxx), on 2 at midnight. Excellent direction and fine acting highlights this fascinating 1963 Italian-made study of conflicting personalities, about a lighthearted extrovert who has an unusal effect on a serious young law student when they are thrown together by chance. The story holds your attention all the way, even though the performances of Vittorio Gassman, Jean-Louis Trintignant and Catherine Spaak are dubbed into English.

The Children's Hour (xxx), on 6 at midnight. Audrey Hepburn and Shirley MacLaine star in this 1961 movie rendering of Lillian Hellman's play about malicious gossip that brings ruin and near-tragedy to two teachers at an all-girls school. The once daring theme is less effective today, partly because lesbianism is no longer such an unmentionable subject, but it is still an excellent drama.

AUDREY HEPBURN
. . . on 6 at Midnight

The Eddy Duchin Story (xxx), on 7 at midnight. Tyrone Power's excellent performance overcomes the sentimental overtones in this 1956 story of the life and times of the Thirties bandleader and pianist. Supporting cast includes Kim Novak, Victoria Shaw and James Whitmore.

Revenge, on 8 at midnight. No rating available on this 1971 thriller starring Shelley Winters as a deranged mother plotting to kill the man she thinks seduced her daughter. Made for television and co-starring Stuart Whitman, Bradford Dillman and Carol Rossen.

Guns of the Magnificent (xx), on 8 at 1:30. Routine 1969 western sequel to the Magnificent Seven, set in 19th century Mexico, and starring George Kennedy, James Whitmore and Monte Markham.

Captain John Smith and Pocahontas (xx), on 6 at 2:30. A stilted 1956 telling of the romance between the legendary English officer and the Indian princess, starring Anthony Dexter and Jody Lawrance.

The Ghost Breakers (xx), on 7 at 2:30. A 1940 comedy mixture of fun and chills, set on an eerie Cuban estate and starring Bob Hope and Paulette Goddard.

Law Series Renewed After Weeks of NBC Indecision

By LAWRENCE LAURENT

A series called Petrocelli had something less than an auspicious start last September. It had its premiere the second week of September matched against (CBS-TVs The Manhunter and ABC-TVs Get Christ Love.

The first audience estimates from the A. C. Nielsen company had Manhunter in first place, Get Christie Love in second, and that left only third, and last, place for Petrocelli.

Things were precisely reversed at season's end. The Manhunter was dropped early and, worse, replaced by second-time-around re-runs of Burt Reynolds in Dan August. Get Christie Love was shifted to Friday night, swapping places with Baretta, but even that didn't help. Get Christie Love didn't get a chance for second season.

And "Petrocelli"? Well, NBC didn't exactly light up the skies with blazing confidence and appreciation. The network in its first fall schedule, said it "couldn't decide" whether to renew Petrocelli or, just maybe, assign the time period to singer Mac Davis.

The holdup, we learned later, was the price tag, and once that was settled, the network decided to renew Petrocelli.

It decided, first, to move the show to 10 p.m., Monday, but after CBS-TV issued a fall scheduled with Kate McShane at 10 p.m., Wednesday, the NBC-TV folks said, "Gee, thanks," and slotted Petrocelli right back in his old 10 p.m., Wednesday, home.

Comedienne Anne Meara, the partner of Jerry Stiller, plays attorney Kate McShane. But the movie failed to ring up extraordinary ratings, and some observers were surprised that the film was picked to be a series.

In moving Petrocelli back to Wednesday night, NBC programmers were betting that Petrocelli will be able to draw more viewers than Kate McShane or the new ABC entry Starsky and Hutch.

By most of television's rules, just by lasting into a second season Petrocelli becomes the favorite to lead ratings in its time period. Usually about two-thirds of all new programs are dropped after one season, and after that the survivors tend to continue.

The public reacts to surviving shows the way it reacts to politicians running for re-election, and just as incumbents are more often re-elected than not, so do long-running shows tend to keep running until the producer or star or creator gets desperate for his residual income and kills the series.

E. Jack Neuman, who developed Petrocelli for TV, came up with something slightly different. In most episodes there are several versions of the same story.

The viewer sees a crime from the point of view of the defendant and later from a second person's point of view; finally Harvard Law School's Tony Petrocelli provides the "true" version, which always clears his client. Virtue triumphs, even if attorney Petrocelli survives without ever collecting a fee.

Not that he needs much money, except for the fancy wardrobes which he apparently has tailored by the dozen. He drives to work in a camper, and he's building his future home with his own hands. He gets help from his wife, but Tony is the son of a bricklayer, and he's the only truly skilled laborer on the job.

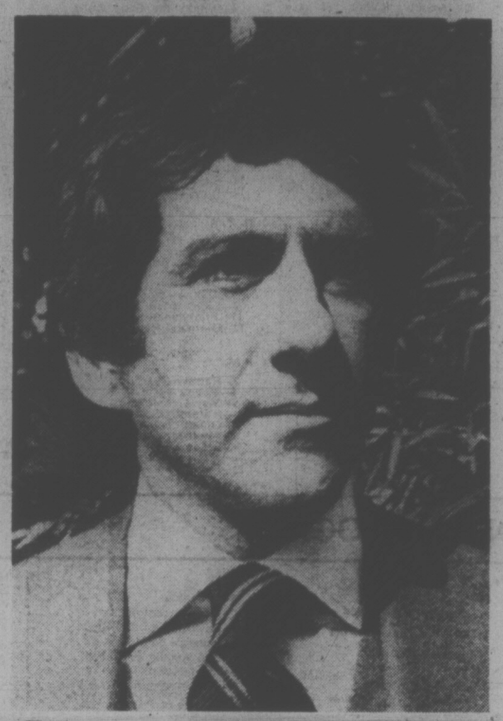

Barry Newman—Petrocelli

To play Tony Petrocelli, the native New Yorker who moved to a southwest cattle town to pursue his law career, Paramount Television and NBC-TV chose actor Barry Newman. Why? Because he's a native of Boston and went to school at Brandies University, where he won a degree in anthropoligy.

Newman moved to New York for graduate study at Columbia University, but as things so often happen, he was sidetracked when a friend took him to visit an acting workshop run by the redoubtable Lee Strasberg. Newman visited a second time, and stayed.

His work at the Actor's Lab took him into work in three off-Broadway productions, followed by five Broadway shows, a lot of TV commercials, TV guest appearances and four motion pictures. Newman didn't even get to settle down in Hollywood to make Petrocelli. Most of the filming is done on location in Old Tucson, Ariz.

Getting back to the tough going that his series had, a check of the weekly ratings shows that Petrocelli suffered unduly from six pre-emptions.

It was replaced by an episode of The Law; by a special on Carl Sanburg's Lincoln; by a Tennessee Ernie Ford visit to the Soviet Union; by specials featuring Flip Wilson and Bob Hope, and by one of the games of the baseball World Series.

He began gaining audiences late in the season, and his renewal is one more argument against trigger-happy program executives who insist on killing new shows if they fail to produce big ratings in the first two or three weeks.

Washington Post

GREAT APES FOCUS OF DOCUMENTARY

Of all other creatures on earth it is the ape with whom, we as humans, feel the closest kinship.

Tuesday, May 27, 8:30-9:30 p.m. CTV will telecast a National Geographic Society Special entitled Search For The Great Apes".

Dedicated to the late Dr. Louis S. B. Leakey, a pioneer in the search of man's past and of his common ancestor the ape, this special is the result of seven years filming.

Search For The Great Apes focuses on two women, Dian Fossey and Birute Galdikas-Brindamour, who through their persistence have located the largest of the great apes —the mountain gorilla and the orangutan.

Birute's project, on the orangutan, (sole curvivor of the Asiatic great apes) is twofold: to unravel the mysteries of this little known animal and also to seek out and rehabilitate the orangutan so that it can venture back to the surrounding jungles.

Dian, working in Africa, has gained the curiosity and eventual trust of the mountain gorilla through her continuing determination.

Shattering the gorilla's image as a killer of man, she opens the door to our understanding and admiration of this animal who in many ways is man's closest nonrelative.

Search For The Great Apes is a continuing legacy left by a great man with a great cause and through this film, we witness the risks involved for two women who have followed Dr. Leakey's lead.

Wall Street Week Wins Special Award

Wall Street Week, seen Fridays at 8:30 p.m. and Saturdays at 7:30 p.m. on Channel Nine, has received a 1975 Janus award for "excellence in financial news programming." The special recognition was presented to the program's producer — the Maryland Center for Public Broadcasting, at the National Mortgage Banking Conference in New York.

The series — which features the expertise of host Louis Rukeyser and of visiting experts — attracts a large and complex audience, both locally and nationally.

A bronze statuette of the Roman God Janus is presented annually by the Mortgage Bankers' Association of America to recognize broadcasting stations and networks whose financial news programs have made a significant contribution to community understanding of commerce and finance.

Here are the Answers for your News Quiz

PART I: 1-True; 2-South Viet Nam; 3-c; 4-b; 5-one-millionth
PART II: 1-d; 2-a; 3-e; 4-b; 5-c
PART III: 1-a; 2-e; 3-b; 4-d; 5-c
PICTURE QUIZ: Warren Allmand

TV SERVICE GUIDE

For Fast, Reliable Color TV Service Call CITY CENTRE TV University Heights Centre Open Daily 10 a.m.-10 p.m. 477-6971

EATON'S Television and Appliance Repair Dial 382-7141 Ask for Appliance Repairs

Sears TV Repairs 595-9111 For Free Pick Up and Delivery Charge It on Your Simpsons-Sears All Purpose Account

IT PAYS TO ADVERTISE in the TV SERVICE GUIDE

GT RETREAD SPECIALS ECONOMY CARS 550x12—A78x12 600x12—A78x13 600x13—B78x14 650x13 15.95 See Page 3A for other sizes. WESTERN OK TIRE STORE 2940 Douglas

FOR EXPERT TV AND STEREO REPAIRS ON ALL MAKES CALL ELECTRON TV Sales and Service 100 Burnside Rd. (At Wescana) 383-5432

TELEVISION SERVICE CENTRE 1014 Cook Street at Fort 383-6083 Same Day Service in Our Shop or in Your Home RENTALS AND SALES

Kents TV Specializing in • ELECTROHOME • ZENITH • HITACHI • SALES • SERVICE • RENTALS 742 Fort St. 383-7104

Electrohome CUSTOMER SERVICE Ask about our extended warranty plan 385-3384 2533 Government

Fast, Expert TV and Stereo Service We Sell the Best in Color REASONABLE RATES PHILIPS Modular 4 STEREO & TV 763 FORT STREET 385-2712 ATLAS Sales Backed by Service

For Fast, Courteous Service on • Magnavox • Admiral • Emerson COLOR TV * STEREO * B/W TV Evenings and Saturdays too. Loaners too. Special courtesy Discount to OAPs. Big Selection of used and reconditioned Black and White or Color Televisions Phone anytime 388-6264 THE TRADERS 715 Finlayson

"Color TV Specialists" RCA CUSTOMER SERVICE • Enquire about Our Factory Service Contracts 827 Devonshire Rd. 382-8141

VICTORIA TV SALES AND SERVICE Bill Duchman Jr. announces a second Zenith location at Peacy's Hardware in the Esquimalt Plaza. For low cost sales and service, call us today at 960 Lodge St. or PHONE 382-5009

WEDNESDAY, MAY 28

9 A.M.
4—A.M. America
5—Today
6—Canada A.M.
7—Cartoons
8—Canada A.M.
11—Porky Pig
12—Frisky Frolics

9:30 A.M.
4—A.M. America
5—Today
6—Daybreak
7—Captain Kangaroo
8—Romper Room
11—New Zoo Revue
12—Frisky Frolics

9 A.M.
4—News
5—Seattle Today
6—Party Game
7—News
8—Kareen's Yoga
9—Carrascolendas
11—Joker's Wild
12—Joker's Wild

9:30 A.M.
2—Mon Ami; Friendly Giant
4—Not for Women Only
5—Seattle Today
6—Pay Cards
7—News
8—Pay Cards
9—Electric Company
11—Gambit
12—Gambit

10 A.M.
2—Western Schools
4—Merv Griffin
5—High Rollers
6—Western Schools
7—Now You See It
8—Consumer Prepare
9—Ripples; Covers
11—Calendar; News
12—Now You See It

10:30 A.M.
2—Mr. Dressup
4—Merv Griffin continued
5—Hollywood Squares
6—Mr. Dressup
7—Love of Life
8—Definition
9—Science; Music
11—News
12—Love of Life

11 A.M.
2—Sesame Street
4—Merv Griffin continued
5—Jackpot
6—Talk Back
7—Young and the Restless
8—Jean Cannem
9—Matter, Motion; Butterflies
11—Get Smart
12—Young and the Restless

11:30 A.M.
2—Sesame Street continued
4—Big Showdown
5—Blank Check
6—Talk Back continued
7—Search for Tomorrow
8—Cannem continued
9—Sesame Street
11—Mayberry RFD
12—Search for Tomorrow

12 NOON
2—Luncheon Date
4—Password
5—Celebrity Sweepstakes
6—News; Ida Clarkson
7—News
8—News; It's Your Move
9—Sesame Street continued
11—Beverley Hillbillies
12—Mike Douglas

12:30 P.M.
2—Luncheon Date continued
4—Split Second
5—Days of Our Lives
6—Ida Clarkson
7—As the World Turns
8—Movie: Revolt of the Slaves (12:45)
9—Environment — Telecourse
11—I Dream of Jeannie
12—Mike Douglas continued

1 P.M.
2—Bob Switzer
4—All My Children
5—Days of Our Lives continued
6—Hogan's Heroes
7—Guiding Light
8—Movie continued
9—Music; Ripples
11—Movie: Red Head and the Cowboy
12—Mike Douglas continued

1:30 P.M.
2—Ed Allen
4—Let's Make a Deal
5—Doctors
6—FBI
7—Edge of Night
8—Movie continued
9—Music; Covers
11—Movie continued
12—Match Game

2 P.M.
2—Coronation Street
4—$10,000 Pyramid
5—Another World
6—FBI continued
7—Rona Barrett — Special
8—Movie continued
9—Inside-Out; Caroline
11—Movie continued
12—Rona Barrett — Special

2:30 P.M.
2—Edge of Night
4—One Life to Live
5—Another World continued
6—Edge of Night
7—Special continued
8—What's the Good Word
9—Carrascolendas
11—Movie continued; Cartoons
12—Special continued

3 P.M.
2—Juliette
4—General Hospital
5—Somerset
6—It's Your Move
7—Tattletales
8—He Knows, She Knows
9—Telecourse — Education
11—Caspar — cartoon
12—All About Faces

3:30 P.M.
2—Take 30
4—Blankety Blanks
5—Movie: Rope of Sand
6—Take 30
7—Dinah!
8—Another World
9—Lilias Yoga
11—Flintstones
12—Diamond Head

4 P.M.
2—Family Court
4—Money Maze
5—Movie continued
6—Family Court
7—Dinah continued
8—Another World continued
9—Sesame Street
11—Mickey Mouse Club
12—Funorama

4:30 P.M.
2—Forest Rangers
4—ABC Afterschool Special
5—Movie continued
6—Forest Rangers
7—Dinah continued
8—Brady Bunch
9—Sesame Street continued
11—Munsters
12—Merv Griffin (4:50)

5 P.M.
2—Baseball: Expos vs. Reds
4—Special continued
5—Movie continued
6—Baseball: Expos vs. Reds
7—News
8—Ironside
9—Mister Rogers
11—Leave It To Beaver
12—Merv Griffin continued

5:30 P.M.
2—Baseball continued
4—News
5—News
6—Baseball continued
7—News
8—Ironside continued
9—Electric Company
11—Bewitched
12—Merv Griffin continued

ALL TIMES ARE LOCAL

CHANNELS RESERVE RIGHT TO MAKE LAST MINUTE CHANGES

EVENING PROGRAMS

6 P.M.
2—Baseball continued
4—News
5—News
6—Baseball continued
7—News
8—News
9—Zoom
11—That Girl
12—Griffin; News

6:30 P.M.
2—Baseball continued
4—News
5—News
6—Baseball continued
7—Mike Douglas
8—News
9—Soviet Society — Telecourse
11—Love, American Style
12—CBS News

7 P.M.
2—Baseball continued
4—Seattle Sounders Soccer
5—Truth or Consequences
6—Baseball continued
7—Mike Douglas continued
8—That's My Mama
9—Assignment America
10—Island Hobbyist
11—FBI
12—Challenging Sea

7:30 P.M.
2—Sports Review
4—Untamed World
5—Treasure Hunt
6—Sports Review
7—Mike Douglas continued
8—It's Up to You
9—TBA
10—The Sky Tonight
11—FBI continued
12—Hollywood Squares

8 P.M.
2—Hourglass
4—That's My Mama
5—Little House on the Prairie
6—Flying Nun
7—Tony Orlando
8—National Geographic
9—Feeling Good
10—Britain on Parade
11—Ironside
12—Doctor in the House

8:30 P.M.
2—Hourglass continued
4—Jacques Cousteau Special
5—Little House continued
6—Brady Bunch
7—Orlando continued
8—Geographic continued
9—The Bolero — Special
10—It's Your Dime
11—Ironside continued
12—M-A-S-H

9 P.M.
2—Bob Switzer
4—Special continued
5—Lucas Tanner
6—Little House on the Prairie
7—Cannon
8—Movie: Joe Kidd
9—Stalin — Profile Special
10—It's Your Dime
11—Movie: Submarine Command
12—Owen Marshall

9:30 P.M.
2—Partridge Family
4—Comedy Pilot
5—Lucas Tanner continued
6—Little House continued
7—Cannon continued
8—Movie continued
9—Special continued
10—It's Your Dime
11—Movie continued
12—Owen Marshall continued

10 P.M.
2—Music Machine
4—Baretta
5—Petrocelli
6—Ironside
7—Dan August
8—Movie continued
9—Special continued
10—It's Your Dime
11—Movie continued
12—All In The Family

10:30 P.M
2—Estancia
4—Baretta continued
5—Petrocelli continued
6—Ironside continued
7—Dan August continued
8—Movie continued
9—Special continued
11—Movie continued
12—Crimes of Passion

11 P.M.
2—News
4—News
5—News
6—News
7—News
8—News
11—Star Trek
12—Crimes continued

11:30 P.M.
2—News
4—Wide World Special
5—Johnny Carson
6—News
7—Price Is Right
8—News
11—Star Trek continued
12—Movie: Joy House

12 MIDNIGHT
2—House: If A Man Answers
4—Special continued
5—Carson continued
6—Movie: Thousand Plane Raid
7—Movie: The Challenge
8—Movie: Run Silent, Run Deep
12—Movie continued

12:30 P.M.
2—Movie continued
4—Special continued
5—Tomorrow (1:00)
6—Movie: The Big Knife (2:00)
7—Movie: Streets of Laredo (1:45)
8—Movie: Rider in the Night (2:00)
12—Movie continued

ALL TIMES ARE LOCAL

CHANNELS RESERVE RIGHT TO MAKE LAST MINUTE CHANGES

Movies

The Revolt of the Slaves (x), on 8 at 12:45. A 1961 Italian-made spectacle about the Christians struggle for religious freedom in pagan Rome, starring Rhonda Fleming and Lang Jeffries.

The Redhead and the Cowboy (xx), on 11 at 1. Glenn Ford and Rhonda Fleming star in this predictable 1950 western about a wrangler who get involved with a Southern spy at the close of the Civil War.

Rope of Sand (xx), on 5 at 3:30. Action fans will like this hard-boiled 1949 melodrama about a search for diamonds in South Africa, with a good tough guy cast that includes Burt Lancaster, Peter Lorre, Sam Jaffe and Claude Rains.

Joe Kidd (xx), on 8 at 9. A moderately interesting 1972 western with Clint Eastwood giving still another of his "quiet cowboy with a quick gun" portrayals. The setting is New Mexico at the turn of the century and the plot centres on the Spanish-Americans fighting the land barons for what they believe to be their property. The film has a flashy, violent finale

CLINT EASTWOOD
. . . on 8 at 9 p.m.

and is highlighted by beautiful photography of the High Sierras.

Submarine Command (xx), on 11 at 9. William Holden stars in this 1951 Korean War drama about a submarine commander haunted by a previous past war life-or-death decision. The story unfolds rather slowly but it should keep your interest.

Joy House (xxx), on 12 at 11:30. French director Rene Clement is only half successful in making this macabre 1965 suspense yarn work — but the half that does is worthwhile. It's a chiller set in a Gothic chateau full of misfits, well played by Jane Fonda, Alain Delon, Lola Albright and Sorrell Brooke.

If a Man Answers (xx), on 2 at midnight. Bobby Darin and Sandra Dee were married to each other when they made this lightweight 1962 comedy about a playgirl who marries a carefree photographer, and resorts to extreme measures to keep him in line.

The Thousand Plane Raid (x), on 6 at midnight. Routine 1969 Second World War action drama starring Christopher George and Laraine Stevens.

The Challenge, on 7 at midnight. Two secret agents, one an American and one an Asian, combine their talents to try and save the world from nuclear annihilation, in this 1970 drama, starring Darren McGavin, Mako, James Whitmore and Broderick Crawford.

Run Silent, Run Deep (xxx), on 8 at midnight. Exciting photography and good performances add to the suspense in this interesting 1958 drama about sumarine warfare and the bitter conflict between a sub commander and

JANE FONDA
. . . on 12 at 11:30 p.m.

his lieutenant. Clark Gable and Burt Lancaster are realistic in their portrayals.

Streets of Laredo (xxx), on 7 at 1:45. An entertaining 1949 western about two outlaws who have gone straight meet up with thier former partner after many years, who is still on the wrong side of the law. Good performances are turned in by William Holden, Macdonald Carey and William Bendix.

The Big Knife (xxxx), on 6 at 2. Clifford Odets wrote the screenplay for this perceptive indictment of Hollywood, about a star who tries to break with a grasping producer with near-tragic results. Filmed in 1955 with an excellent cast that includes Jack Palance, Wendell Corey and Ida Lupino.

The Rider in the Night, on 8 at 2. No rating available on this 1962 South African-made adventure set during the Boer War, and starring Annette de Villiers and Johan van Heerden.

CLARK GABLE
. . . on 8 at Midnight

Today's Highlights

Rona Barrett, on 7 and 12 at 2. Syndicated columnist Rona Barrett talks with four top women film stars—Raquel Welch, Cher, Liza Minnelli and Ann-Margret in this interview special. They talk about their private lives, loves and careers. (60 mins.)

ABC Afterschool Special, on 4 at 4:30. The Crazy Comedy Concert — a lighthearted introduction to classical music for young people. Tim Conway plays a janitor who coaxes music out of an imaginary orchestra and Ruth Buzzi is a cleaning woman who falls in love with him. Animated sequences add to the program, filmed in the Hollywood Bowl. (60 mins.)

Merv Griffin, on 12 at 4:50. Guests on today's show include women's lib advocate and editor of Ms. magazine Gloria Steinem, writer-actress Renee Taylor, and Jean-Michel Cosuteau, son of Jacques. (90 mins.)

Mike Douglas Show, on 7 at 6:30. Continuing with this week's theme of spotlighting a different country each day, host Mike Douglas and co-host Marcel Marceau salute France today. (90 mins.)

National Geographic, on 8 at 8. Dr. Leakey and the Dawn of Man — a documentary about the famous anthropologist's search for man's ancestors. Dr. Louis Leakey and his wife spent years digging in Tanzania to prove that man originated in East Africa. The program includes film of their early expeditions. (60 mins.)

Feeling Good, on 9 at 8. Host Dick Cavett discusses early detection and treatment of hearing problems on tonight's program. (30 mins.)

Jacques Cousteau, on 4 at 8:30. A Sound of Dolphins—a Cousteau documentary about the capture of a dolphin named Babille. (See Saturday highlights for further details.) (60 mins.)

The Bolero, on 9 at 8:30. An Academy award for Best Short Subject of 1973 went to this interpretation of Ravel's classic with Zubin Mehta conducting the Los Angeles Philharmonic. (30 mins.)

Stalin, on 9 at 9 .A portrait of Joseph Stalin as drawn by his supporters, his enemies and Stalin himself. Documentary films combine with poetry and folk songs to trace Stalin's life from his peasant beginnings through the Russian Revolution, the great purges and the great wars, both hot and cold. (2½ hrs.)

Comedy Pilot, on 4 at 9:30. Guess Who's Coming to Dinner, an unsold pilot based on the 1967 movie. (30 mins.)

Wide World Special, on 4 at 11:30. A salute to 25 years of What's My Line, hosted by John Daly (the show's host from 1950 to 1967), panelist Arlene Francis and producer Mark Goodson. Celebrities on film include Fred Astaire, Judy Garland, Walter Brennan, Greer Garson, James Cagney, Liza Minnelli, Gary Cooper, Elizabeth Taylor and Buster Keaton, all of whom were asked to "sign in please". (90 mins.)

Damned If They Do—Damned If They Don't

By EMILY FISHER

WASHINGTON — In nine months, the Hudson Brothers — Bill, 25, Mark, 24, Brett, 22 — have acquired fame and wealth, and new troubles with their new stardom.

A year ago they might have been any ambitious and starving rock trio on the West Coast except they stuck to a straight-laced life of church and prayer, swore by the older virtues of family, monogamy and decency, and lived between gigs with their mothers in Portland, Ore. "God bless her soul," they say habitually.

Since their TV debut last summer, however, a series of five one-hour CBS specials called "The Hudson Brothers Show," they have acquired a Mercedes, a Jaguar and a $265,000 English Tudor mansion with a large pool in Bel Air. They wonder whether to outfit their new estate with "a young French maid" or an elderly "mammy," and they go to parties with Paul McCartney.

Their manager suggested that they do this. "You're stars now," he told them. "So act like stars."

"It's not us," Bill protests. "It's L.A., pretense, the look." Still they bought it.

They embraced the Hollywood situation, which is what their album by that name slaps.

"Hollywood Situation," which has sold about a million copies since Casablanca Records released it last year, led Rolling Stone to call the brothers "the out-of-nowhere musical sensations of the year." It has a harsh rock sound, the sort the younger Beatles might have made had they matured in the '70s.

And its a noise the brothers are proud of, in a way that they are not proud of their slapdash comedy routines on TV. "The show last summer was your Sonny and Cher format, razzamatazz slickie with no musical or acting validity." Ordered to lip synch, they refused and were told, "It's part of the look. Amplifiers are ugly."

They lip synched. It was, after all, their first big break. The Hudson Brothers Razzle Dazzle Comedy Show, a Saturday morning half-hour of songs and skits, (channel 9 at 11:30) was their second. And this break brought more troubles.

"We're packaged, sold as a product, a Monkees. We've got to be cute and wholesome." They act accordingly.

They say they have been tagged by the L.A. pop scene as squares, and that the show business people parties they attend — where guests light gasoline over polls and play at immolating each other, sniff cocaine and slip off — are so self-consciously slick that they leave feeling sick. "The look is all there," they say. "Elton John doing anything to be different, and everyone else doing it because they're afraid they'll be dropped cold if they don't." Still they do.

They grew up like any red-blooded boys dreaming of stardom, and they can't remember when the dreams weren't there. But the stardom of which they dreamed was that of a Hepburn or Tracy, they say, "where the entertainer plays himself, and doesn't just sell a smooth image." In their adolescence Elvis Presley set off a wealth of such dreams.

So they spent 10 years of sweat and hunger on the road — they say, "with the pimps, the whores, the dope peddlers, crooked managers and lawyers, sleeping in vans and vacant jails." For four years more they lived on and off in Oakwood, Los Angeles, a swinging singles complex with walls painted fluorescent green and floors carpeted wall to wall in flaming orange, and where "everyone was on the make. Full time."

The "us" is rooted in Portland, "in a very Italian household." There church was a weekly ritual, and the family was especially close because their father, the one non-Italian of the brood, had deserted the family one morning 20 years ago on Bill's first day of school.

It was, they say, a life where moderation was rare and people squalled instead of cried, and where singing came as naturally as any passion. "Like the whole place was a stage," says Mark. The brothers had played hockey, football and basketball together, triple dates, got flu together. They say they sneezed together and fought murderously.

Now they end each show with a "Thank you, Mother," they finish each other's thoughts, jokes, even many-syllabled words, and they use the "we" always. "We've been inseparable since birth."

And they find themselves ensnared in the Hollywood situation, seekers of stardom making the familiar compromises. "The PR, the packaged images, our pictures plastered on the covers of the teen magazines, no privacy, the Jaguar."

They hate awards shows, they say, and yet they would not at all mind receiving an award on one.

Washington Post

The Hudson Brothers

Stalin—Creator or Criminal?

Joseph Stalin was one of the most terrifying and fascinating personalities of the twentieth century. A filmed portrait of the man who has been called both "the greatest criminal in history" and the "creator of modern Russia" will be re-broadcast on KCTS-9 May 28 at 9 p.m.

This 2½-hour documentary tries to find out what the real Stalin was like. Stalin presents his life story — how the romantic idealist and Georgian patriot became a Lenin man; how the simple yet shrewd peasant turned revolutionary; and how the State-Party-Police machine ran away with him.

While attempting to give a psychological profile of the dictator and his split personality, the show also offers some explanation for the inexplicable political massacres under his reign. The special dissects and analyses aspects of the Soviet system which are highly relevant to Stalin's rule and essential in any evaluation of his role and personality.

In this production, straight documentary evidence — library film, stills, and textbooks — is combined with more subjective material — poems, literary texts and folk songs — to present a composite impression of history.

The narrator is Michael Gough, who with Sebastian Shaw, Lee Montague, and Peter Copley act as spokepersons for various viewpoints in Russian history. Jill Balcon recites a cycle of poems by the Russian poet Anna Akhmatova. Akhmatova's former husband, himself a poet, was shot for alleged conspiracy in an anti-bolshevik plot. In 1931, her son was arrested on a charge never fully revealed. Released and re-arrested three times, he was finally fully freed in 1956. Her "Requiem" poem cycle is a tragic personal evocation of those times.

GUESS WHO'S COMING TO DINNER—A comedy pilot based on the well-known film, will be telecast on Wednesday at 9:30 p.m. on Channel 4. Leslie Charleson and Bill Overton (above) star as the newlyweds John and Joanna Prentiss.

PBS ENCORES OSCAR WINNER

An unique experiment in the visual presentation of classical music — where cameras follow the music, rather than the musicians — will be seen May 28 at 8:30 p.m. as Channel Nine presents The Bolero. Conductor Zubin Mehta leads the Los Angeles Philharmonic Orchestra in this Academy Award winning visual exploration.

The Bolero begins backstage, as Mehta and the players rehearse. Mehta discusses his interpretation of Ravel's score, and explains the particular challenge Bolero presents to conductors. The music begins — and the camera moves from player to player. But as volume and intensity build, the camera draws viewers into the musical centre of The Bolero.

Originally broadcast by PBS in 1973, this half-hour film was produced by Allan Miller, associate conductor of the Denver Symphony Orchestra. He and filmmaker William Fertik, visual interpreter for the PBS Vibrations series, strive to erase the image of an orchestra as a black and white mass. Miller's goal "to create an awareness of the difference in sounds between the instruments" was accomplished by letting the camera do the work of sound interpretation.

GT RETREAD SPECIALS
STANDARD SIZE
G78x14 G78x15 18.95
STATION WAGONS
H78x14 H78x15 19.95
See Page 3A for other sizes.
WESTERN OK TIRE STORE
2940 Douglas
OK BOOTH
GORGE RD
HILLSIDE AVE

The Royal Oak INN
OFFERS YOU GOURMET DINING
Mon. to Sat.
5 to 11 p.m.
in the
Strathmore Room
Sunday 5 to 9 p.m.
SMORGASBORD
4680 ELK LAKE DRIVE
658-5231

THURSDAY, MAY 29

6 A.M.
4—A.M. America
5—Today
6—Canada A.M.
7—Cartoons
8—Canada A.M.
11—Cartoons
12—Frisky Frolics

9:30 A.M.
4—A.M. America
5—Today
6—Daybreak
7—Captain Kangaroo
8—Romper Room
11—New Zoo Revue
12—Frisky Frolics

9 A.M.
4—News
5—Seattle Today
6—Party Game
7—News
8—Karen's Yoga
9—Interface
11—Joker's Wild
12—Joker's Wild

9:30 A.M.
2—Mon Ami; Friendly Giant
4—Not for Women Only
5—Seattle Today
6—Pay Cards
7—News
8—Pay Cards
9—Electric Company
11—Gambit
12—Gambit

10 A.M.
2—B.C. Schools
4—Merv Griffin
5—High Rollers
6—B.C. Schools
7—Now You See It
8—Consumer Prepare
9—Music; All About You
11—Calendar; News
12—Now You See It

10:30 A.M.
2—Mr. Dressup
4—Merv Griffin continued
5—Hollywood Squares
6—Mr. Dressup
7—Love of Life
8—Definition
9—Art; Inside-Out
11—News
12—Love of Life

11 A.M.
2—Sesame Street
4—Merv Griffin continued
5—Jackpot
6—Talk Back
7—Young and the Restless
8—Jean Cannem
9—Music; Working Together
11—Get Smart
12—Young and the Restless

11:30 A.M.
2—Sesame Street continued
4—Big Showdown
5—Blank Check
6—Talk Back continued
7—Search for Tomorrow
8—Cannem continued
9—Sesame Street
11—Mayberry RFD
12—Search for Tomorrow

12 NOON
2—Luncheon Date
4—Password
5—Celebrity Sweepstakes
6—News; Ida Clarkson
7—News
8—News; It's Your Move
9—Sesame Street continued
11—Beverly Hillbillies
12—Mike Douglas

12:30 P.M.
2—Luncheon Date continued
4—Split Second
5—Days of Our Lives
6—Ida Clarkson
7—As the World Turns
8—Movie: Man With the Fun (12:45)
9—Soviet Society—Telecourse
11—I Dream of Jeannie
12—Mike Douglas

1 P.M.
2—Bob Switzer
4—All My Children
5—Days of Our Lives continued
6—Hogan's Heroes
7—Guiding Light
8—Movie continued
9—Working; Music
11—Movie: Here Come the Girls
12—Mike Douglas continued

1:30 P.M.
2—Ed Allen
4—Let's Make a Deal
5—Doctors
6—FBI
7—Edge of Night
8—Movie continued
9—Art: Butterflies
11—Movie continued
12—My Favorite Martian

2 P.M.
2—Coronation Street
4—$10,000 Pyramid
5—Another World
6—FBI continued
7—Price Is Right
8—Movie continued
9—Music; Matter, Motion
11—Movie continued
12—Price Is Right

2:30 P.M.
2—Edge of Night
4—One Life To Live
5—Another World continued
6—Edge of Night
7—Match Game
8—What's the Good Word?
9—Covers; People at Work
11—Movie continued
12—Dealer's Choice

3 P.M.
2—Juliette
4—General Hospital
5—Somerset
6—It's Your Move
7—Tattletales
8—He Knows, She Knows
9—Multi-Cultural Arts
11—Caspar—cartoon
12—All About Faces

3:30 P.M.
2—Take 30
4—Blankety Blanks
5—Movie: The Racers
6—Take 30
7—Dinah!
8—Another World
9—Speakout
11—Flintstones
12—Diamond Head

4 P.M.
2—Family Court
4—Money Maze
5—Movie continued
6—Family Court
7—Dinah continued
8—Another World continued
9—Sesame Street
11—Mickey Mouse Club
12—Funorama

4:30 P.M.
2—Forest Rangers
4—Bonanza
5—Movie continued
6—Forest Rangers
7—Dinah continued
8—Brady Bunch
9—Sesame Street continued
11—Munsters
12—Merv Griffin (4:50)

5 P.M.
2—What's New
4—Bonanza continued
5—Movie continued
6—Flying Nun
7—News
8—Ironside
9—Mister Rogers
11—Leave It To Beaver
12—Merv Griffin continued

5:30 P.M.
2—Partridge Family
4—News
5—News
6—News
7—News
8—Ironside continued
9—Electric Company
11—Bewitched
12—Merv Griffin continued

ALL TIMES ARE LOCAL

CHANNELS RESERVE RIGHT TO MAKE LAST MINUTE CHANGES

EVENING PROGRAMS

6 P.M.
2—Sportscene
4—News
5—News
6—News
7—News
8—News
9—Zoom
11—That Girl
12—Merv Griffin; News

6:30 P.M.
2—Hourglass
4—News
5—News
6—News
7—Mike Douglas
8—News
11—Love, American Style
12—CBS News

7 P.M.
2—Hourglass continued
4—To Tell the Truth
5—Truth or Consequences
6—Lawrence Welk
7—Mike Douglas continued
8—Karen
9—Lilias Yoga
10—German Diary
11—FBI
12—High Chaparral

7:30 P.M.
2—Sally
4—Wide World of Animals
5—Let's Make a Deal
6—Lawrence Welk
7—Mike Douglas continued
8—Funny Farm
9—TBA
10—You and the Law
11—FBI continued
12—High Chaparral continued

8 P.M.
2—Carol Burnett
4—Barney Miller
5—Sunshine
6—Carol Burnett
7—The Waltons
8—Streets of San Francisco
9—Bill Moyers' Journal
10—Civilisation
11—Ironside
12—The Waltons

8:30 P.M.
2—Burnett continued
4—Karen
5—Bob Crane
6—Burnett continued
7—Waltons continued
8—Frisco Streets continued
9—Bill Moyers continued
10—Civilisation continued
11—Ironside continued
12—Waltons continued

9 P.M.
2—Chico and the Man
4—Streets of San Francisco
5—Movie: Terror on the 40th Floor
6—Police Woman
7—Movie: The Little Foxes
8—Police Surgeon
9—Performance at Wolf Trap
10—Saanich Issues
11—Movie: The Brighton Strangler
12—Hollywood Squares

9:30 P.M.
2—The Pallisiers
4—'Frisco Streets continued
5—Movie continued
6—Police Woman continued
7—Movie continued
8—Maclear
9—Wolf Trap continued
10—Saanich Issues
11—Movie continued
12—Movie: Hello Down There

10 P.M.
2—Pallisers continued
4—Harry O
5—Movie continued
6—Rockford Files
7—Movie continued
8—Kung Fu
9—Documentary special
10—Saanich Issues
11—Movie continued
12—Movie continued

10:30 P.M.
2—TBA
4—Harry O continued
5—Movie continued
6—Rockford continued
7—Movie continued
8—Kung Fu continued
9—Special continued
11—Movie continued
12—Movie continued

11 P.M.
2—News
4—News
5—News
6—News
7—News
8—News
11—Star Trek
12—Movie continued

11:30 P.M.
2—News
4—Wide World Special
5—Johnny Carson
6—News
7—$25,000 Pyramid
8—News
11—Star Trek continued
12—Movie: Onion Head

12 MIDNIGHT
2—Hourglass Forum
4—Special continued
5—Carson continued
6—Movie: Return to Paradise
7—Movie: Underworld U.S.A.
8—Movie: The Double Man
12—Movie continued

12:30 P.M.
2—Movie: Odd Man Out (1:00)
4—Special continued
5—Tomorrow (1:00)
6—Movie: The Ceremony (2:20)
7—Movie: The Blue Dahlia (1:55)
8—Movie: Separate Tables (2:15)
12—Movie continued

ALL TIMES ARE LOCAL

CHANNELS RESERVE RIGHT TO MAKE LAST MINUTE CHANGES

Movies

Man With the Gun (xx), on 8 at 12:45. An absorbing but somewhat ponderous 1955 western drama about a gunslinger who rides into town looking for his wife, and stays to combat the lawless element. A good cast (Robert Mitchum, Jan Sterling, Henry Hull) does more for the story than the story does for the stars.

Here Come the Girls (xx), on 11 at 1. Fairly amusing 1953 comedy starring Bob Hope as a chorus boy who is suddenly moved into the limelight as the leading man when the show's star is threatened by a killer. Tony Martin and Arlene Dahl co-star.

The Racers (xx), on 5 at 3:30. Kirk Douglas stars in this contrived 1955 drama about the personal and professional conflicts of the breed who thrive in the European sports car racing world. The two stars are for the exciting car racing sequences as they may appeal to fans of this kind of action.

Terror on the 40th Floor, on 5 at 9. A kind of poor man's Towering Inferno, about the panic that spreads as fast as the flames when a group of party goers are trapped on the top floor of a blazing skyscraper. Made for TV in 1974, and starring John Forsythe, Joseph Campanella, Don Meredith and Anjanette Comer.

JAMES MASON
. . . on 2 at 1 a.m.

The Little Foxes (xxxx), on 7 at 9. A must for drama fans is this superb 1941 film based on Lillian Hellman's strong play about the double-dealings of a Southern family presided over by a strong-willed belle, a part tailor-made for Bette Davis. Her performance is altogether bitchy and quite wonderful, and she receives excellent support from Herbert Marshall, Teresa Wright, Dana Andrews and Dan Duryea.

The Brighton Strangler, on 11 at 9. No rating available on this 1945 thriller about a brain-damaged actor who begins to live his stage role — that of a deranged killer. John Loder stars.

Hello Down There (x), on 12 at 9:30. A silly 1969 comedy about the mis-adventures of a Florida family testing an underwater home, starring Tony Randall, Janet Leigh and Jim Backus.

Onionhead (xx), on 12 at 11:30. A 1958 service comedy set aboard a Coast Guard buoy tender, starring Andy Griffith, Walter Matthau and Felicia Farr.

Return to Paradise (xx), on 6 at midnight. Gary Cooper stars in this 1953 film rendering of James A. Mitchener's romantic tale about a wanderer and his happy years in the South Pacific.

Underworld U.S.A. (xxx), on 7 at midnight. A 1961 crime-drama that covers familiar ground (a youngster joins the syndicate to avenge his father's death), but does so expertly thanks to a good script and excellent performances by Cliff Robertson, Dolores Dorn and Beatrice Kay.

The Double Man (xx), on 8 at midnight. Yul Brynner plays a CIA agent investigating his son's death in the Austrian Alps, in this 1967 English-made spy thriller.

Odd Man Out (xxxx), on 2 at 1. A gripping 1947 drama about the last hours of a wounded fugitive from a hold-up during the Irish rebellion, starring James Mason and Kathleen Ryan. Almost painful in its suspense, tragic and not soon forgotten.

The Blue Dahlia (xxx), on 7 at 1:55. An entertaining well-made 1946 melodrama about an ex-serviceman who must clear himself of suspicion in the murder of his unfaithful wife, starring Alan Ladd and Veronica Lake.

Separate Tables (xxxx), on 8 at 2:15. A faithful 1957 film version of Terrence Rattigan's two one-act plays about the guests of a British seaside resort and their individual dramas. Flawless performances are turned in by David Niven (Oscar winner), Deborah Kerr, Burt Lancaster, Rita Hayworth and Wendy Hiller.

DAVID NIVEN
. . . on 8 at 2:15 a.m.

The Ceremony (xx), on 6 at 2:20. Laurence Harvey directed and stars in this grim and gloomy 1964 drama about murder, robbery and jealousy, involving two brothers and a woman trying to escape the law in Tangiers. Robert Walker and Sarah Miles co-star.

Today's Highlights

Mike Douglas, on 12 at noon and 7 at 6:30. Continuing with this week's spotlight on a different country every day, Mike Douglas and co-host actor James Earl Jones salute Africa. The program includes an African fashion show and a demonstration of African cooking. (90 mins.)

SHELLEY WINTERS
. . . on 2 at 9 p.m.

Carol Burnett, on 2 and 6 at 8. Carol and her regulars Harvey Korman and Vicki Lawrence welcome singer Helen Reddy and comedian John Byner. (60 mins.)

Bill Moyers' Journal: International Report, on 9 at 8. Second of a two-part portrait of life in Japan with host Bill Moyers talking with Prime Minister Takeo Miki. The program also includes a glimpse of the play by dramatist and novelist Kobo Abe (Woman in the Dunes.) (60 mins.)

Chico and the Man, on 2 at 9. Shelley Winters guests stars on tonight's episode of this popular comedy series starring Freddie Prinze and Jack Albertson. (30 mins.)

In Performance at Wolf Trap, on 9 at 9. An all-Tchaikovsky concert with Andre Kostelanetz conducting the National Symphony Orchestra. Part of the program includes selections from Nutcracker Suite, with English actress Rohan McCullough joining the orchestra to recite Ogden Nash's whimsical verses about the girl whose gift of a nutcracker turns into a prince. (60 mins.)

Maclear, on 8 at 9:30. A repeat of host-correspondent Michael Maclear's report on the history of the Canada-U.S. defence-production sharing agreement, and how it has affected the Canadian economy. (30 mins.)

Video: The New Wave, on 9 at 10. An anthology of experimental works by 30 television filmmakers. (60 mins.)

Wide World Special, on 4 at 11:30. Long-harbored dreams comes to life as celebrities (Walter Matthau, football star Dick Butkus) and just plain folks realize their fondest wishes — thanks to the magic of television. (90 mins.)

TV HAS MADE HIM RICH

Actor Left Hollywood And Never Looked Back

Buddy Ebsen

By LAWRENCE LAURENT

"Burnaby Jones is a tough old bird with no helpers. So every week it is this poor old coot against the world."

Buddy Ebsen, 71, was explaining the success of his most recent television series. It arrived Jan. 28, 1973, another — they said — in a long list of cops 'n' robbers programs, and of no particular distinction. But it came to stay.

Ebsen recalls that he jumped right into the middle of this series. "We had no pilot (sample of a series). We didn't make a movie for TV. We just started and made 13 shows."

What he didn't add is that Barnaby Jones won a renewal for the 1973-74 season and another for the next season.

Barnaby Jones, then, is a lot like a tough old coot named Buddy Ebsen. He's been through, finished and n e.ver-to-work-again-in-Hollywood at least twice.

Ebsen was taking a break recently on a set of Quin Martin Productions at the Goldwyn Studios. I asked him to tell the story about his defiance of Louis B. Mayer, once the "Hollywood Rajah," the ruler of M-G-M and the most powerful executive in motion pictures.

Some of the crew gathered around, eager to hear a famous story one more time.

Ebsen picked up the story: "Mr. Mayer offered me a seven-year contract. It had an option for seven more years, and he was willing to pay me $2,000 a week. The trouble started when he said to me, 'Of course, we can't do all this for you unless we own you.'"

Ebsen grinned a self-deprecatory grin at the memory and continued:

"I said, 'You can't own me. I won't be a piece of goods on your counter,' and I walked out."

With the manner of an older man recalling the foolishness of youth, Ebsen jumped to the following winter and an icy, snow-stormy night after he and sister Vilma had finished working a club in the Pocono Mountains of Pennsylvania. They were driving to the next date when the windshield wipers stopped working.

"So there I am, trying to drive; trying to clean the windshield with a pocket comb. I was soaked, and I was freezing."

Ebsen's sense of humor came to the rescue. I thought about what I had left in Los Angeles and I began to laugh — like a fool. And right into the ice, the snow, the wind, I yelled: "L.B. Mayer's not telling me what to do.'"

What Ebsen did was to join Skeets Gallagher for a four-year run in a face called Ladies' Night in a Turkish Bath. Ebsen says it ran for 14 months in Chicago alone, and with a top ticket of $2.75, "it set box office records that still stand."

Another thing Ebsen did was to sign up for wartime duty with the U.S. Coast Guard. A lifetime of studying seamanship and sailing enabled him to become the First Lieutenant on the USS Pocatello, on hazardous duty in the Pacific. He was the ship's executive officer for the last two years of World War II.

A revival of "Showboat" kept him working for two years before he decided to try Hollywood again. "I spent from 1947 to 1953 fighting studio heads," he said.

In all, Ebsen didn't work in a feature motion picture for 12 years. "Friends" advised him to forget acting and go into real estate. But Ebsen worked summer stock "and a lot of primitive TV" and, as usual, was his own man.

All that changed, however, when Walt Disney found exactly what he wanted and cast Ebsen as the co-star of Fess Parker in The Ballad of Davy Crockett. At long last, Ebsen was back, and things opened quickly, bountifully.

A strong, dignified portrayal of a wronged husband in Breakfast at Tiffany's was seen by producer Martin Ransohoff, who just happened to be badly in need of a strong, dignified mountaineer. The result was The Beverly Hillbillies, which ran for nine seasons and made Buddy Ebsen a rich man.

He brought the same qualities to Barnaby Jones, and even though L. B. Mayer has been dead for a long time. Ebsen still takes great pride in belonging only to himself.

His great pleasure in life is his 35-foot, 3-inch catamaran, Polynesian Concept, in which he won the 1968 Trans-Pacific (Transpac) race from California to Hawaii. The twin-hulled catamaran cost $55,000, and he beat a craft owned by James Arness, Seasmoke, which had cost $175,000.

Washington Post

BRITISH ACTRESS Rohan McCullough and Andre Kostelanetz and the National Symphony Orchestra in a presentation of Tchaikovsky's Nutcracker Suite on Thursday at 9 p.m. on Channel 9.

CONVICTED WATERGATE BURGLAR Frank Sturgis, a former part-time employee of the CIA, is among those interviewed for the ABC News Closeup: The CIA, to be telecast on Friday at 10 p.m. on Channel 4. This special report on the CIA—what it is and how it operates — also examines the way U.S. presidents have used the agency and Congress has supervised it.

Tchaikovsky Concert On Wolf Trap Series

Tchaikovsky's Nutcracker Suite, performed by Andre Kostelanetz and the National Symphony Orchestra, is featured on In Performance at Wolf Trap, May 29 at 9 p.m. on KCTS-9. The version presented is a modern revision, complete with verses by Ogden Nash, commissioned by Kostelanetz who found the original Nutcracker confusing because of the numerous plots and subplots. British actress Rohan McCullough (Sunday Bloody Sunday) recites the verses in this more understandable version.

GT RETREAD SPECIALS
COMPACT CARS
700x13—C78x13
640x14—C78x14
695x14—D78x14
16.95
See Page 3A for other sizes.

WESTERN OK TIRE STORE
2940 Douglas
John Guerin, Opr

NOW OPEN IN VICTORIA
Across from the Mayfair Mall
PACIFIC WATERBED
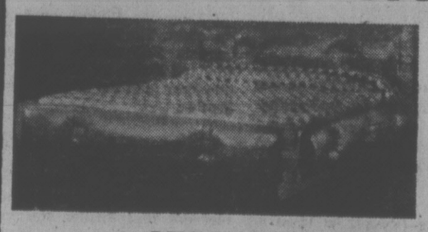
3214 DOUGLAS ST.
385-8705
FREE PARKING
Shop in confidence with Canada's oldest and largest waterbed retailer.
DELIVERY AND INSTALLATION AVAILABLE

FRIDAY, MAY 30

8 A.M.
4—A.M. America
5—Today
6—Canada A.M.
7—Cartoons
8—Canada A.M.
11—Porky Pig
12—Frisky Frolics

8:30 A.M.
4—A.M. America
5—Today
6—Daybreak
7—Captain Kangaroo
8—Romper Room
11—New Zoo Revue
12—Frisky Frolics

9 A.M.
4—News
5—Seattle Today
6—Party Game
7—News
8—Kareen's Yoga
9—News Places; Images
11—Joker's Wild
12—Joker's Wild

9:30 A.M.
2—Mon Ami; Friendly Giant
4—Not For Women Only
5—Seattle Today
6—Pay Cards
7—News
8—Pay Cards
9—Places in the News
11—Gambit
12—Gambit

10 A.M.
2—Canadian Schools
4—Merv Griffin
5—High Rollers
6—Canadian Schools
7—Now You See It
8—Consumer Prepare
9—Reaching Out; Covers
11—Calendar; News
12—Now You See It

10:30 A.M.
2—Mr. Dressup
4—Merv Griffin continued
5—Hollywood Squares
6—Mr. Dressup
7—Love of Life
8—Definition
9—Art; Music
11—News
12—Love of Life

11 A.M.
2—Sesame Street
4—Merv Griffin continued
5—Jackpot
6—Talk Back
7—Young and the Restless
8—Jean Cannen
9—News Places; My Thing
11—Get Smart
12—Young and the Restless

11:30 A.M.
2—Sesame Street continued
4—Big Showdown
5—Blank Check
6—Talk Back continued
7—Search for Tomorrow
8—Cannem continued
9—Sesame Street
11—Mayberry, RFD
12—Search for Tomorrow

12 NOON
2—Luncheon Date
4—Password
5—Celebrity Sweepstakes
6—News; Ida Clarkson
7—News
8—News; It's Your Move
9—Sesame Street continued
11—Beverly Hillbillies
12—Mike Douglas

12:30 P.M.
2—Luncheon Date continued
4—Split Second
5—Days of Our Lives
6—Ida Clarkson
7—As the World Turns
8—Movie: Marty(12:45)
9—Environment—Telecourse
11—I Dream of Jeannie
12—Mike Douglas continued

1 P.M.
2—Bob Switzer
4—All My Children
5—Days of Our Lives continued
6—Hogan's Heroes
7—Guiding Light
8—Movie continued
9—Music; Inside-Out
11—Movie: Perils of Pauline
12—Mike Douglas continued

1:30 P.M.
2—Ed Allen
4—Let's Make a Deal
5—Doctors
6—FBI
7—Edge of Night
8—Movie continued
9—Music; Art
11—Movie continued
12—Match Game

2 P.M.
2—Flying Nun
4—$10,000 Pyramid
5—Another World
6—FBI continued
7—Price Is Right
8—Movie continued
9—Working; News Places
11—Movie continued
12—Price Is Right

2:30 P.M.
2—Edge of Night
4—One Life to Live
5—Another World continued
6—Edge of Night
7—Match Game
8—What's the Good Word
9—Covers; My Thing
11—Cartoons (2:45)
12—Dealer's Choice

3 P.M.
2—Juliette
4—General Hospital
5—Somerset
6—It's Your Move
7—Tattletales
8—He Knows, She Knows
9—Performance at Wolftrap
11—Caspar — cartoon
12—All About Faces

3:30 P.M.
2—Take 30
4—Blankety Blanks
5—Movie: Dial M for Murder
6—Take 30
7—Dinah
8—Another World
9—Performance continued
11—Flintstones
12—Diamond Head

4 P.M.
2—Family Court
4—Money Maze
5—Movie continued
6—Family Court
7—Dinah continued
8—Another World continued
9—Sesame Street
11—Mickey Mouse Club
12—Funorama

4:30 P.M.
2—Forest Rangers
4—Bonanza
5—Movie continued
6—Forest Rangers
7—Dinah continued
8—Brady Bunch
9—Sesame Street continued
11—Munsters
12—Merv Griffin (4:50)

5 P.M.
2—Flaxton Boys
4—Bonanza continued
5—Movie continued
6—Flying Nun
7—News
8—Ironside
9—Mister Rogers
11—Leave It To Beaver
12—Merv Griffin continued

5:30 P.M.
2—Partridge Family
4—News
5—News
6—News
7—News
8—Ironside continued
9—Electric Company
11—Bewitched
12—Merv Griffin continued

ALL TIMES ARE LOCAL

CHANNELS RESERVE RIGHT TO MAKE LAST MINUTE CHANGES

EVENING PROGRAMS

6 P.M.
2—Showcase
4—News
5—News
6—News
7—News
8—News
9—Zoom
11—That Girl
12—Griffin; News

6:30 P.M.
2—Hourglass
4—News
5—News
6—News
7—Mike Douglas
8—News
9—Washington Waters—Telecourse
11—Love, American Style
12—CBS News

7 P.M.
2—Hourglass continued
4—To Tell the Truth
5—Truth or Consequences
6—Baretta
7—Mike Douglas continued
8—Swiss Family Robinson
9—World Press
10—Contact One
11—FBI
13—Price Is Right

7:30 P.M.
2—Mr. Chips
4—Unfamed World
5—Hollywood Squares
6—Baretta continued
7—Mike Douglas continued
8—Six Million Dollar Man
9—World Press continued
10—Arts Calendar
11—FBI continued
12—New Treasure Hunt

8 P.M.
2—All in the Family
4—Night Stalker
5—Sanford and Son
6—All in the Family
7—TBA
8—Six Million continued
9—Washington Week
10—Education
11—Ironside
12—Cannon

8:30 P.M.
2—M-A-S-H
4—Stalker continued
5—Chico and the Man
6—M-A-S-H
7—TBA
8—Amy Prentiss
9—Wall Street Week
10—Education
11—Ironside continued
12—Cannon continued

9 P.M.
2—Tommy Hunter
4—Hot L Baltimore
5—Rockford Files
6—Tommy Hunter
7—Movie: Dracula
8—Amy Prentiss continued
9—Dance Special (9:15)
10—M.P. Report
11—Movie: Curse of Dracula
12—Movie: Darling

9:30 P.M.
2—Tommy Hunter continued
4—Odd Couple
5—Rockford continued
6—Tommy Hunter continued
7—Movie continued
8—Amy Prentiss continued
9—Special continued
10—M.P. Report
11—Movie continued
12—Movie continued

10 P.M.
2—Rhoda
4—ABC News Special
5—Police Woman
6—Night Stalker
7—Movie continued
8—Canada—Five Portraits—Special
9—TBA
10—Perspective
11—Movie Continued
12—Movie continued

10:30 P.M.
2—Sarockets
4—Special continued
5—Police Woman continued
6—Night Stalker continued
7—Movie continued
8—Special continued
9—Masterpiece Theatre
11—Dragnet
12—Movie continued

11 P.M.
2—News
4—News
5—News
6—News
7—News
8—News
9—Masterpiece Theatre continued
11—Star Trek
12—Movie continued

11:30 P.M.
2—News
4—Wide World Special
5—Johnny Carson
6—News
7—$25,000 Pyramid
8—News
11—Star Trek continued
12—Movie: Mary, Mary

12 MIDNIGHT
2—Onedin Line
4—Special continued
5—Carson continued
6—Movie: I Bury the Living
7—Movie: The Blob
8—Movbie: Ghost of Sierra de Cobra
12—Movie continued

12:30 P.M.
2—Midnight (1:00)
4—Special continued
5—Midnight Music Special (1:00)
6—Movie: Dead Men Tell No Tales (1:35)
7—Movie: Secrets of the Chateau (1:40)
8—Movie: Bridge at Ramagen (1:40)
12—Movie continued

ALL TIMES ARE LOCAL

CHANNELS RESERVE RIGHT TO MAKE LAST MINUTE CHANGES

Movies

Marty (xxxx), on 8 at 12:45. Paddy Chayefsky wrote the screenplay for this poignant and beautifully acted 1955 drama about two lonely people who have almost resigned themselves to never being truly loved. Both the film and Ernest Borgnine's performance were awarded Oscars.

The Perils of Pauline, on 11 at 1. No rating available on this 1947 biography of Pearl White, silent screen star of several cliff-hanging serials, starring Betty Hutton and John Lund.

Dial M for Murder (xxxx), on 5 at 3:30. Alfred Hitchcock directed this excellent 1954 screen version of the exciting Broadway play about a man who ingeniously plots the murder of his wife, starring Ray Miland and Grace Kelly.

Dracula (xxx), on 7 at 9. Jack Palance plays the title role in this 1973 made-for-television version of the Bram Stoker Gothic tale of the "Prince of Darkness." Palance, as the terrifying Count, captures both the sensitivity and the aristocratic evil of the character, and the on-location filming in Yugoslava and England supports the mood and atmosphere of eerie ritual.

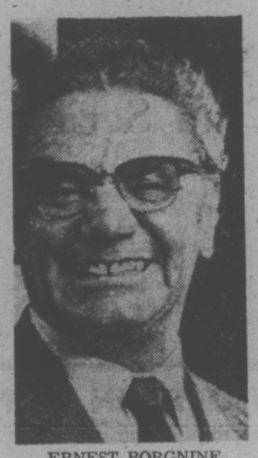

ERNEST BORGNINE
. . . on 8 at 12:45 p.m.

Darling (xxxx), on 12 at 9. Julie Christie won an Oscar for her excellent performance in this perceptive, and deftly written portrait of a young London model who decides to climb the social ladder two steps at a time. An honest and often amusing comment on the manners and morals of our time and richly deserving of all the awards it won. Filmed in 1965 with an excellent supporting cast that includes Dirk Bogard and Laurence Harvey.

Mary, Mary (xx), on 12 at 11:30. A 1963 film rendering of the long-running Broadway play about a dashing movie star who complicates matters when it appears that a book publisher still loves his ex-wife, and vice versa. Fairly entertaining with a competent cast that includes Debbie Reynolds, Barry Nelson and Michael Rennie.

I Bury the Living, on 6 at midnight. No rating available on this 1958 chiller starring Richard Boone as a cemetary manager plotting his victims deaths.

The Blob (xx), on 7 at midnight. A gooey glob of ooze flops down from outer space and devours people in this adolescent 1958 thriller starring . . . are you ready? . . . Steve McQueen.

JULIE CHRISTIE
. . on 12 at 9 pm.

Ghost of Sierra de Cobra, on 8 at midnight. No rating available on this 1964 mystery about a blind man plagued by ghostly phone calls, starring Martin Landau and Diane Baker.

Dead Men Tell No Tales (xx), on 6 at 1:35. A 1971 made-for-television mystery drama about a man who becomes a target for killers who mistake him for someone else, starring Christopher George and Judy Carne.

Secrets of the Chateau, on 7 at 1:40. No rating available on this 1934 whodunit about the theft of a rare Bible at an old mansion in France, starring Clark Williams and Claire Dodd.

The Bridge at Remagen (xx), on 8 at 1:40. Excellent camerawork highlights this familiar 1969 war drama based on fact, about the efforts of Allied soldiers to commandeer an important tactical bridge from German hands before it is destroyed, starring George Segal, Robert Vaughn, Ben Gazzara and Bradford Dillman.

California (xxx), on 7 at 3 a.m. Barbara Stanwyck and Ray Milland star in this riproaring 1934 western set in early California when greedy men did not want the territory to become a state. Anthony Quinn has a small role in this still entertaining saga.

Key to Ratings:
Excellent xxxx
Good xxx
Fair xx
Poor x

Today's Highlights

Mike Douglas Show, on 7 at 6:30 and 12 at noon. Continuing with a daily spotlight of a different country, Mike Douglas and co-host TV producer Jack Douglas and his wife Reiko join in a salute to Japan. The program includes some clips of award-winning Japanese commercials, demonstrations of Japanese message techniques, a tea ceremony and samurai swordplay. (90 mins.)

Baretta, on 6 at 7. Series star Robert Blake has just won an Emmy for his performance in this crime - drama series, and tonight's episode is a repeat of the opener that finds him trying to find the hoodlum responsible for the death of his girlfriend. (60 mins.)

Chico and the Man, on 5 at 8:30. Shelley Winters guest stars in tonight's episode of this popular comedy series starring Freddie Prinze and Jack Albertson. (30 mins.)

'Alvin Ailey: Memories and Visions, on 9 at 9:15. A dance special choreographed by Alvin Ailey and performed by the Alvin Ailey City Center Dance Theatre company. The program includes Ailey's first piece, The Lark Ascending, a dance set to a piece by Ralph Vaughn Williams. (60 mins.)

ABC News Closeup, on 4 at 10. The CIA, a report on its intelligence-gathering methods, foreign and domestic operations, and alleged misuse of Congressionally mandated authority. (60 mins.)

Canada: Five Portraits, on 8 at 10. The St. Lawrence River—part four of a five part series examining Canada and its people from a geographic point of view. Gordon Pinsent is the narrator. (60 mins.)

Masterpiece Theatre, on 9 at 10:30. Part three of a repeat of thirteen episodes of the popular series, Upstairs, Downstairs. Jean Marsh, one of the cast of this series, has just won an Emmy for her performance. (60 mins.)

Wide World Special, on 4 at 11:30. On Location with Human Oddities, as host David Frost interviews people who appear in carnival sideshows. Among those interviewed are a man whose hands grow from his shoulders; an 8-foot-8 Viking Giant; the 750-lb. fat woman; a sword swallower; and a fire-eating dwarf.

Midnight Special, on 5 at 1. Folksinger Joan Baez host this music special featuring performances by Hoyt Axton, Kool and the Gang, and jazz pianists Hampton Hawes. (90 mins.)

CBC AM-FM Radio Highlights

CBC-AM 690
CBC-FM 105.7

SATURDAY

12:10 (AM) Our Native Land — Famous Met's — Our Native Land takes an in-depth look at some famous Metis people through the memories of their decendents and the others who have known them. The program will travel back in time and spotlight the heritage, language, philosophies and music of the Metis people.

1:30 (AM) Hot Air — Early recordings of guitarist West Montgomery, with brothers Buddy, keyboards, and Monk, bass, Indianapolis, 1962. Host: Bob Smith.

4:03 (FM) The Entertainers — Host: Jim Bauer. CBC recordings by Beverly D'Angelo, Peter Law and Cathy Young, plus a new disc by David George. All four singers were in the cast of Hey Marilyn on CBC Radio; Beverly is playing Ophelia in the stage version of Hamlet — Kronborg: 1582. They are heard in cuts from her new album, and in an interview with Doug Byers.

8:03 (AM) CBC Stage — Cardinal Zabarella, by Oldrich Danek, a Czeck playwright, deals with the case of the famous 15th century church reformer, Hieronymus of Prague, condemned as a heretic by the Council of Constance and burned at the stake on May 13, 1416. Contemporary accounts have survived and one of these forms in part the basis of the play. With Ron Hartmann, Walter Marsh and Sandy Webster. Translated by Otto Lowy and directed by John Reeves.

10:03 (AM) Anthology — A book review by Kildare Dobbs. Putting It Together, a story by Toronto writer John Reid, author of the novel The Faithless Mirror, just published.

11:03 (FM) Great Canadian Gold Rush — A rock music series with host Terry David Mulligan. Tonight: Who's Who —Part II: An interview with John Entwistle, bass guitarist and songwriter.

SUNDAY

12:05 (FM) BBC Concert — Part I—La Jolie Fille de Perth (excerpts) (Bizet) (Christiane Eda-Pierre, soprano; Delia Wall's, mezzo-soprano; Alexander Young and Graeme Matheson-Bruce, tenors; Stafford Dean and Michael Rippon, basses; Raymond Hayter, Jolyon Dodgson and Peter Walker, baritones; BBC Northern Singers; BBC Northern Symphony Orchestra, conducted by David Lloyd-Jones (who introduces the excerpts). Part II—Ko Iwasaki, cello; London Symphony Orchestra, conducted by Andre Previn: Rob Roy Overture (Berlioz); Escales (Ports of Call) (Ibert); Cello Concerto No. 1 in A minor (Saint-Saens).

1:03 (AM) Bush and the Salon — Col. By and the Rideau Canal, a dramatic account of the building of the Rideau Canal in the 1830s, written by Miller and Margaret Stewart. The canal, which stretched from Bytown (Ottawa) to Kingston, was built by Col John By of the Royal Engineers. The project was a large and hazardous undertaking as the program explains; the area had to be cleared, diseases, such as malaria, plagued the builders, and dams were broken. Col. By was recalled to England before the Canal was officially opened, because of alleged mismanagement, but he was eventually vindicated. Stars Robert Christie, Corinne Langston, Sandy Webster and Leslie Yeo. Songs by Oscar Brand.

5:30 (FM) Touch the Earth — Syliva Tyson hosts this series of contemporary folk music. Today: Bill Usher talks to Estelle Klein about the artists who've appeared at the Mariposa Folk Festival over the years, and gives a rundown of this year's Festival.

7:03 (FM) Opera Theatre — Host: Don McGill. La Dolores (Tomas Breton) (Mirna Lacambra, Pedro Lavirgen, Cecilia Fondevila, et al; Chorus and Symphony Orchestra of the Gran Teatro del Liceo, conducted by Gerardo Perez Busquier) (As broadcast direct from the stage of the Gran Teatro del Liceo in Barcelona, February 13th, 1975).

7:03 (AM) The Entertainers — CBC recordings by Beverly D'Angelo, Peter Law and Cathy Young, plus a new disc by David George. All four singers were in the cast of Hey Marilyn on CBC Radio; Beverly is playing Ophelia in the stage version of Hamlet—Kronborg: 1582. They are heard in interview as well. Also, blues singer Ellen McIlwaine is heard in cuts from her new album, and in an interview by Doug Byers.

10:30 (AM) CBC Playhouse — A Ceilidh at Loch Bras D'Or, by Margaret MacPhail, adapted by Peter Mushkat. A visit back through time to a winter gathering in the 1860s at a Cape Brenton home for an evening of song and dance, story-telling and reminiscences. Produced by Elizabeth Fox.

11:03 (FM) Jazz Radio Radio Canada — Hosts: Lee Major and Mary Nelson. Tonight: A special documentary about the music program at Humber College, Toronto. Includes a concert by an interviews with students and faculty members.

MONDAY

8:00 (FM) CBC Monday Evening — Part 1: Hans Werner Henze: Composer of Our Time— The leading German composer, recorded at his home in Rome, in conversation with Peter Heyworth of the London 'Observer'. 1) Youth and early experiences in Nazi Germany — the formative influences of a dark age.

Part 2: Henze: Symphony No. 5 (1962) — Berlin Philharmonic orchestra conducted by the composer.
Part 3: Vancouver Recital — Barbara Haimberger, cello; Music by Henze and Martinu.

10:03 (FM) Ideas — First of five programs on The Observer Observed: What is the place of knowledge in the transformation of man and society? Philosophers, physicists, biologists and psychiatrists are heard in discussions and interviews at an international sumposium in Oct. 1974 at Brockwood Park Education Centre, England. The main theme is developed along several lines :dream appreciation rather than dream interpretation; energy and dreamless sleep; experiences during long-distance running; logical models of human activity, meditation and the self, and is the division between thinker and thought, the observer and observed fictitious?

10:30 (AM) Great Canadian Gold Rush—Featuring Who's Who — Part III: An interview with the group's drummer, Keith Moon. Host is Terry David Mulligan in Vancouver.

TUESDAY

10:03 (FM) Interview—Bert Nelson talks with Dr. Peter McLean. "Aerophobia", or fear of flying is discussed. A Psychologist in the Department of Psychiatry at UBC, Dr. McLean is also a pilot, who in private practise, lectures and seminars helps people overcome Aerophobia.

10:30 (FM) People in Landscape—The Forbiddden Plateau. Here we have something about the legend connected with this beautiful piece of landscape, not far from Comox and adjacent to Strathcona Park.

8:03 (AM) CBC Tuesday Night—Part 1: It all ends Up in a Shopping Bag — By Paul Kligman, a memorial tribute to the author's father, a warm tragicomic portrait of a man his son never really knew or understood. The father, played by Kligman himself, was a Russian immigrant who ran a small grocery store in Winnipeg; he was bitterly disappointed when his son chose to follow an acting career, rather than stay in business with him. The play opens with Pall, played by Richard Davidson, flying home to arrange his father's funeral. Directed by John Reeves. The play has just been published as a novel by McClelland and Stewart.

Part 2: A CBC Broadcast Recording — Featuring Edmonton singer-songwriter Bob Ruzicka in some of his own compositions.

8:03 (FM) Quebec Now — A program on the Montreal Book Fair, hosted by Sheila Fischman. Includes a visit by Jaz Leon Patenaude, director-general of the Fair: announcement of translation award winners; a discussion on a meeting of the translators' union with the new president introduced; poet Alain Grandbois is interviewed by Jacques Brault; reading of poems in translation of Larry Shouldice, head of the English Department, University of Sherbrooke, and editor of Ellipse.

10:30 (AM) Touch the Earth — Bill Usher talks to Estelle Klein about the artists who've appeared at the Mariposa Folk Festival over the years, and gives a rundown of this year's Festival. Hostess: Sylvia Tyson.

WEDNESDAY

6:30 (FM) Organists in Recital — John Grew, organ, from Queen Mary Road United Church, Montreal: Chromatic Fantasia (Sweelinck); Partita (Scheidt); Prelude and Fuge in E minor (Buxtehude).

7:03 (FM) Themes and Variations—Hosts: Karen Kieser and Harry Mannis. Part I — Rolf Bjorling, Tenor: I Paradiso (Meyerbeer); Ich trage meine Minne, Straendchen, Morgen, Heimliche Aufforderung, and Zueignung (all by R. Strauss); Manon Lescaut, Donna non vidi mai, and La Boheme, Che Gelida Manina (Puccini); En Svane, and En Droem (Greig); Sav, Sav susa, and Svarta Rosor (Sibelius); I drommen du ar mig nara (Emil Sjogren); Jungfrun under lind (Petersen-Berger); Lilacs, In the Silence of the Night (Rachmaninoff); Carmen La fleur que tu m'avais jetee (Bizet). Part II — James Campbell, clarinet; John York, piano: Sonata in F minor, Op. 120, No. 1 (Brahms); Romance No. 2, Op. 94 (Schumann).

10:30 (AM) Country Road — Traditional country with Vic Mullen and Frank Cameron, contemporary country with host Johnny Gold, the hit of the week and humour by Jim Bennet. Tonight: Stan Taylor and his group.

THURSDAY

8:03 (FM) Encore — Part I — It All Ends Up In a Shopping Bag, by Paul Kligman, a memorial tribute to the author's father, a warm tragicomic portrait of a man his son never really knew or understood. With Kligman as the father; Richard Davidson as Paul Kligman. Part II — Harry Freedman who along with Paul Kligman, hails from Winnipeg's North End, plays a selection of recordings.

8:03 (AM) Themes and Variations — Part I — Rolf Bjorling, tenor; O Paradiso (Meyerbeer); Ich trage meine Minne, Straendchen, Morgen, Heimliche Aufforderung, and Zueignung (all by R. Strauss); Manon Lescaut, Donna non vidi mai, and La Boheme, Che Gelida Manina (Puccini); En Svane, and En Droem (Grieg); Sav, sav Susa, and Svarta rosor (Sibelius); I drommen du ar mig nara (Emil Sjoegren); Jungfrun under lind (Petersen-Berger); Lilacs, In the Silence of the Night (Rachmaninoff); Carmen, La fleur que tu m'avais jetee (Bizet). Part II — James Campbell, clarinet; John York, piano: Sonta in F minor, Op. 120, No. 1 (Brahms); Romance No. 2, Opus 94 (Schumann).

FRIDAY

10:30 (FM) BBC Drama — Sword of Honour, by Evelyn Waugh, dramatized by Barry Campbell with Hugh Dickson, Norman Rodway, Patrick as Narrator. Today: The third of eleven parts.

2:03 (AM) Canadian Schools Broadcast — Honour Bound — "The Indian Riddle:" The Averys meet up with Grimble, a terrifying brute, who is also searching for the ill-gotten treasure. The Face in the Mirror — "A Mouth on a Face."

2:20 (AM) Canadian Concert Hall — Part I — Christina Harvey, soprano: Program illustrating the art of vocal ornamentation from the 16th Century to modern time. Musical examples from Frescobaldi, Handel, Paisello, and Canteloube. Part II — Michael Davidson, piano: Impromtu in C minor, Op. 90, No. 1, and Impromtu in E flat, Op. 90, No. 2 (Schubert); Transcriptions by Liszt: Lose Himmel Meine Seele (Lassen); La Regatta Veneziana (Rossini); Isolde's Liebestod (Wagner).

7:00 (FM) Radio International — Hosts: Harry Mannis and Jan Tennant. A program about Haiti. In a recent, intensive tour of Haiti, free-lance broadcaster Helen Wooldridge talked to Haitians about their country and found enormous complexities beyond the superficial image the outside world knows. In a daily diary she narrates the evolution of her emotions, from initial despair at the all-pervasive poverty to respect and even love for this mysterious little republic. Includes sounds she recorded of "ra ra" bands, the drumming of the world's finest congo drummer, authentic voodoo music and the infectious beat of meringue combos. She interviews painter Nehemy-Jean, an internationally known leader of the Haitian art movement; writer and composer Pierre Oblain; journalist Aubelin Jolicoeur, best-known as Petit Pierre the colourful figure in the Graham Greene novel, The Comedians; and high voodoo priest Max Veauvoir who also holds an honours degree in chemical engineering, and others.

8:03 (AM) Between Ourselves — Water — and its relevance to western Canada is the subject, how it is used as a resource and political tool, and how it figures prominently in western Canadian mythology. Produced by Claudia Gibson in Winnipeg.

9:03 (FM) The Bush and the Salon — Col. By and the Rideau Canal, a dramatic account of the building of the Rideau Canal in the 1830s, written by Miller and Margaret Stewart. With Robert Christie as Col. By, Corinne Langston as Mrs. By, Sandy Webster and Leslie Yeo. Canal songs of the time are adapted and sung by Oscar Brand.

10:30 (AM) Major Progression — A weekly 90-minute rock music show from Winnipeg. The program will have a variety of features covering almost every aspect of the music scene and will feature to a high degree music by Canadian artists. There will be a weekly billboard of musical events with information about the major concerts across the country; reviews of new record albums; and interviews with musical personalities. The program will also have commentaries on various aspects of the music industry; record companies and publishers; and how a record is promoted to hit status. Hosts are Jim Millican and Lee Major.

11:03 (FM) A Little Night Music — Host: Andrew Marshall in Toronto. Tonight: Julian Bream, guitar and lute: Five Bagatelles for Guitar, (Walton); Concerto in D for guitar and orchestra (Vivaldi) (Julian Bream Consort); work by Mozart.

Tuesday Night Repeats Drama

Paul Kligman's autobiographical drama about his ambivalent relationship with his shopkeeper father, It All Ends Up In A Shopping Bag, was first aired on CBC Tuesday Night in September of 1973. At that time he was working on a book version of his story; it has just been published by McClelland and Stewart. Judging by early reviews, Kligman's first attempt at serious writing will bring new laurels to his already established reputation as an actor, comedian and singer.

It All Ends Up In A Shopping Bag will be re-broadcast on CBC Tuesday night, May 27 at 8:03 p.m.; Thursday, May 29 at 8:03 p.m. on CBC-FM's Encore. Production is by John Reeves.

In this memorial tribute to a man his son never really knew or understood, Kligman plays his father Morris, a bad-tempered loner who found it difficult to communicate with his young son who helped out in the store in Winnipeg's North End. Paul is played by Richard Davidson.

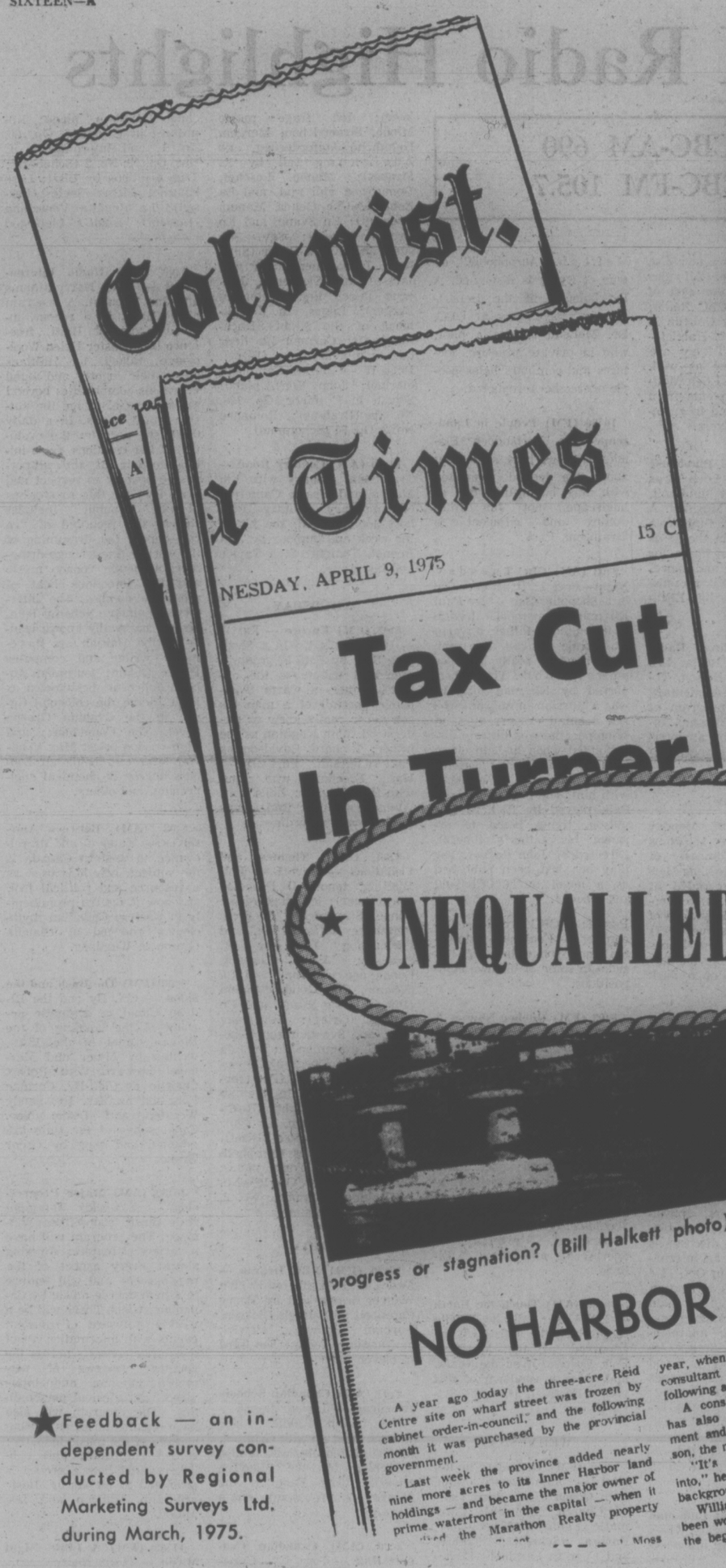

Victoria's Two Daily Newspapers . . . YOUR BIGGEST ADVERTISING VALUE!

★UNEQUALLED READERSHIP!

★Feedback — an independent survey conducted by Regional Marketing Surveys Ltd. during March, 1975.

Copies Available on Request from Colonist and Times Advertising Sales Representatives.

What this means to ADVERTISERS:

Home delivery to subscribers PLUS street and newsstand sales SEVEN DAYS A WEEK result in unequalled coverage of Metropolitan Victoria and Vancouver Island. The Colonist and Times enjoy enthusiastic readership because they carry the news and features that please the greatest number of interests.

Astute advertisers know this is a fertile field for their sales message, side-by-side with absorbing reading matter. They rely on factual circulation information when preparing their advertising budgets, and they buy space where VALUE-PLUS is assured. Ask, or phone for complete survey and brochure detailing the local media acceptance.

Maximum Coverage of the Metropolitan Victoria and Vancouver Island Marketplace.